THE WEATHER
Fair tonight and Saturday; cooler tonight, probably with frost; west to north winds.

THE LOWELL SUN

6 O'CLOCK

ESTABLISHED 1878 | LOWELL MASS. FRIDAY OCTOBER 17 1924 | 24 PAGES TWO CENTS

$180,000 Accident Cases On Trial Here

THREE LOWELL MEN FOUND GUILTY OF ARSON

Lowell Boy Made Vice President of St. R. R.

STREET RAILWAY COMPANY'S FORCES REORGANIZED

Fred Cummings is Made Vice President—Manager of Lowell Division Goes to Chelsea Division and Will Be Succeeded Here by Joseph F. O'Donoghue

Fred A. Cummings, a former Lowell newspaperman and for the past several years assistant to the chairman of the board of trustees of the Eastern Massachusetts Street Railway Co., has been named vice president and assistant to the chairman of the trustees of the same company; and Maurice E. McCormick, manager of the Lowell division of the company for the past two years, has been named manager of the Chelsea division, in a general reorganization of the administrative forces of the company following the resignation of Homer Loring as chairman of the board of trustees.

Joseph F. O'Donoghue, a native of this city and at present manager of the Haverhill district of the company, has been promoted manager of the Lowell division to succeed Mr. McCormick. The promotions will take effect within a few days, according to Trustee Fred Crowley, who made the announcement this morning.

Mr. Cummings received his education in this city at St. Patrick's Boys' school. He took up newspaper work in Lowell and later served on the editorial staffs of papers in cities throughout the state.

When the Bay State system was re-

Continued to Page Four.

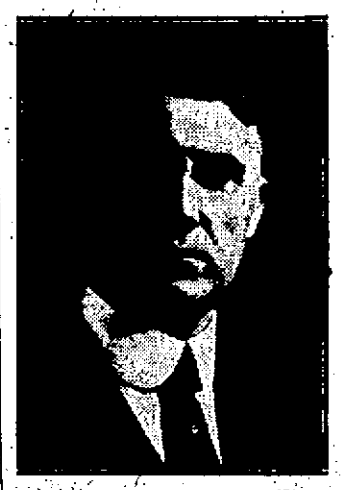

MAURICE E. M'CORMICK

DAVIS IN REPLY TO HECKLER RESTATES ATTITUDE ON KLAN

Says No Greater Misfortune Could Overtake American People Than a Division Along Lines of Race or Religious Beliefs—To Speak in South Again

CHICAGO, Oct. 17 (by the Associated Press).—John W. Davis, the democratic presidential candidate, devoted his time during most of today to conferences at the hotel where he stopped and rested between the brief intervals allowed him by his callers for that purpose.

He prepared, after a series of addresses tonight, to turn south again, headed for St. Louis and Illinois and Missouri.

Many of those who visited Mr. Davis today said they had called for the specific purpose of congratulating him on

Continued to Page Four

PATROLMAN LEMAY ON LEAVE OF ABSENCE

Police Officer Louis Lemay, who was arrested in a camp at Mud pond, Tyngsboro, last Sunday, and charged with violation of the national prohibition act, is now on leave of absence from the department and will not return to duty until the United States commissioner disposes of his case. Patrolman Lemay formerly patrolled the day route in upper Market street and the North common. He has not worked since last Saturday.

Sunday, when he was arrested, was his day off.

H. H. KOHLSAAT DEAD

Was Noted Former Chicago Publisher and Close Friend of Many Presidents

WASHINGTON, Oct. 17.—H. H. Kohlsaat, noted former Chicago publisher and close friend of many presidents, died suddenly today at the home of Secretary Hoover.

He had come to Washington for a visit and although he had been in poor health for some months, his condition

Continued on Page Six

TWO MORE FIRES UNDER INVESTIGATION HERE

Rigid investigations into two recent suspicious fires in Cross and Adams streets were begun this morning by Everett P. Shumway, deputy state fire marshal, assisted by Sergeants Samuel Bigelow and Philip Dwyer of the local police department.

The investigations are being made at the request of Fire Chief Edward F. Saunders, who reported the origin of both fires as suspicious after a preliminary examination of the premises.

CASH PAID FOR USED AUTOS

If your price is right, we will buy your car for cash.

If you still owe a portion on it, tell us about it and we will see what can be done.

Don't lose your entire payments.

Any make car purchased if a 1922, 1923 or 1924.

Drop us a line and we will call on you.

Address
CAR BUYER, BOX G-41,
Sun Office.

SAVINGS DEPOSITS
Go On Interest
MONTHLY
Have Always Paid
4 1-2 Per Cent
LOWELL TRUST COMPANY
285 Central and 14 Gorham Sts.

For Rent
7-room apartment. Modern conveniences. Apply
118 MT. WASHINGTON ST.

14-Year-Old Boy Seeks to Recover $150,000 For Injuries Received in Automobile Accident

MORE DELEGATES REGISTER FOR BIG C. E. CONVENTION

Over 2000 Answered Roll Call This Forenoon—Many Clerks Engaged in Registration Work—Delegates Are Enjoying Their Visit to Lowell

Nearly 2,300 delegates were registered as "present" this morning at Memorial Auditorium, when the second day's exercises of the annual four-day state convention of Christian Endeavorers began promptly at 8.30 o'clock. A host of enthusiastic followers of the lowly Nazarene were prepared to hold important rallies in both Liberty hall and the main auditorium. Mellow October sunshine and a bracing air helped to swell the attendance.

Enrolment of incoming delegates occupied the attention of the busy registration bureau clerks this morning, hundreds of first-comers appearing before noontime and signing the rolls. Last night, the number of enrolments reached 1,496. This morning, the influx of convention attendees rapidly increased after 10 o'clock, when large delegations arrived by railroad trains and automobile conveyances from many sections of the state, including far western points.

Berkshire and Worcester county Christian Endeavor societies are well represented today, and additional delegates are on the way. The Cape Cod districts have many eager representatives, and Middlesex county towns have sent large numbers of members for today's important meetings. South Chelmsford has the largest number of delegates from any nearby town thus far.

Hampden county Endeavorers came in this morning under one banner, so-called. Convention directors are pleased with the size of the delegations present from the cities of Worcester, Springfield, Attleboro, Cambridge, Waltham, Brockton and cities in the Merrimack river valley. Tomorrow, it is expected that more than 3,000 Endeavorers will be present at the afternoon and evening rallies in the Auditorium. Lowell's active Christian Endeavorers on the official reception committee have everything arranged to take care of the expected influx of enthusiastic religious workers tomorrow, and Sunday as well.

Delegates Enjoy Visit

Convention delegates and guests are thoroughly enjoying their visit to Lowell and the convention. Wearing blue and red badges of silk, products of Lowell Textile school students, and many armed with banners denoting the cities or towns from which they came, happy delegates, old and young, of both sexes, prepared to not only take active parts in all of today's elaborate and soul-stirring programs, but arranged to spend an hour this afternoon touring the city in special automobile trains.

Thomas R. Williams, of the local Y.M.C.A., chairman of the committee handling the Lowell sight-seeing tours, led the procession of 30 touring cars filled with out-of-town convention delegates to many points of interest, including Lowell Textile school, Lowell high school, city hall and tower, public library, art association (Whistler house) Molly Varnum chapter, D.A.R. house, State Normal school, Pawtucket falls, Y. W. C. A. and Y. M. C. A.

Continued to Page Eight

FATHER BRINGS $30,000 SUITS

Defendants Are Edward J., Michael J. and Jennie M. Murphy, All of Lowell

Accident Occurred in Gorham Street Near Bent's Court on Oct. 14, 1922

Six actions of tort involving total ad damnum of $180,000 and grouped together for consideration at the same time, went to trial in superior civil court here today before Judge Greenhalge and a jury.

The plaintiffs are Antonio Gouveia and his 14-year-old son, Joseph, each of whom has brought suits against Edward J., Michael J. and Jennie M. Murphy of Lowell, as result of an automobile accident at Gorham street and Bent's court on Oct. 14, 1922.

The three principal actions are brought by Joseph Gouveia, the boy, against the three defendants, each in the amount of $50,000, while the suits

Continued to Last Page

876 MOTOR VEHICLE ACCIDENTS IN YEAR—EIGHT PROVE FATAL

For the year beginning Oct. 1, 1923 and ending Oct. 1, 1924, 876 motor vehicle accidents were recorded at the police station. Eight of these accidents proved fatal. Pleasure cars figured prominently in the total, 710 of these being involved in collisions. There were 160 trucks in the total, and six motorcycles.

SUITCASE AND CLOTHING

Police Seek Owner of Clothing Found in Bushes Near Canal Bank

A brown suitcase of imitation leather, containing various articles of clothing such as are worn by woodsmen, was found in the bushes along the Western canal in the rear of the Bartlett school this morning, and is now in the hands of the police. The discovery

Continued to Page Four

FOUR LOWELL PERSONS GUILTY OF ARSON AND CONSPIRACY

Superior Court Jury Returns Verdicts in Seven Counts Against John, Peter and Strathoulda Sokorelis and John Tsaffaras in Connection With Broadway Store Fire

In a sealed verdict returned by a superior court jury at East Cambridge this morning, four Lowell people, John, Peter and Strathoulda Sokorelis, and John Tsaffaras, were found guilty on seven counts charging arson and conspiracy. Sentence will be pronounced at 4 o'clock this afternoon.

The case against the four Lowell people is in connection with a fire in the two-and-a-half story tenement at 179 Broadway, owned by Kaleros Bosen, which occurred about two months ago. Following the fire, an investigation was started by State Fire Marshal Everett T. Shumway, Fire Chief Edward F. Saunders and the Lowell police, with the result that incriminating evidence of incendiarism was discovered. The arrest of the above persons followed and they were

Continued to Last Page

COOLIDGE'S MANAGER SAYS G. O. P. TO RAISE $3,000,000 FUND

Needed to Conduct "Vigorous Campaign" Chairman Butler Tells Senate Committee Investigating Campaign Funds

CHICAGO, Oct. 17.—The republican national campaign organization intends, if possible, to collect $1,500,000 more to carry on its work between now and election day, William M. Butler, chairman of the republican national committee, testified today before the senate committee investigating campaign funds.

This sum would make up the $3,000,000 budget which the republican campaign committee decided at the outset of the campaign would be necessary for the conduct of what Butler denominated as a "vigorous campaign."

"That is a modest amount in view of expenditures that have been made heretofore," President Coolidge's field marshal told the committee.

Chairman Borah inquired as to the uses to which the funds had been put and Mr. Butler said it was used by the various bureaus within the organization.

"Are there any organizations which are raising money and expending it for the republican ticket, other than your own organization?" asked Senator Borah.

"None that I am aware of, except the different state organizations," Butler replied.

Senator Caraway, democrat, Arkansas, took over the examination.

"Are you the sole authority when it comes to the question of what shall or shall not be done with the funds raised?" he asked.

"That's a difficult question to answer," Butler replied. "I take the advice of other people," he added.

"But you are the final authority?" pursued Senator Caraway. "You can answer that 'yes' or 'no.'"

"Yes, that's right," the national chairman said.

"When you made the estimate at the start of the campaign did you decide how much was to be spent on publicity?"

"Yes."

"I noticed in your budget that there was approximately $36,000 allotted for the college clubs and only $5000 for the farmers."

"I think there was some mistake there. I don't think that's right."

"Well, those are the figures of your treasurer."

$30,000 for Colored People

"I noticed an allotment of $30,000 for work among colored people. What's the nature of that work?"

"They have their headquarters and speakers and correspondence. Then they have people coming to see them."

"I assume from your answer that the expenses of those coming to see them are paid. Are there any items of expense not disclosed in the statement of your treasurer?" Senator Caraway continued.

"I think not."

"Canned Editorials"

"As to the expense for publicity, does that include 'boiler plate'?"

"A good deal of it."

"And 'canned editorials'?"

Mr. Butler seemed non-plussed, and the senator explained.

"You get newspapers to print editorials got out by the republican organization without their disclosing their source."

"I don't know about that," the witness said.

Senator Caraway inquired about the letter of the Massachusetts manufacturer inviting contributions to the republican campaign fund in excess of the legal amount with a promise that the contributions would be "covered up."

Mr. Butler declared the republican organization not only had nothing to do with that, but disapproved of it.

$300,000 from Pennsylvania

The Arkansas senator then wanted to know about the part assigned Joseph R. Grundy of Bristol, Pa., to raise $300,000 in Pennsylvania. Butler said the national organization had not approved of a letter sent out by Grundy soliciting funds. He also denied that he had conferred with Grundy and others about raising funds in Pennsylvania.

Mr. Butler said he had addressed a luncheon meeting in Philadelphia enroute to Washington at which Grundy was present.

"You fixed the budget at $3,000,000?"

Continued to Page Six

RECALLS BOSTON POLICE STRIKE

La Follette Renews Attack on Pres. Coolidge in Address at Minneapolis

Says Latter Owed Nomination as Vice President to False and Misleading Propaganda

Young La Follette Charges Fake Labor Leaders Hired to Go to White House

MARSHALL, Minn., Oct. 17 (by the Associated Press).—South Dakota was the next objective of Senator Robert M. La Follette as he continued active campaigning today in the northwest. The independent presidential candidate planned to follow up, with an address tonight at Sioux Falls, the attack he made on President Coolidge last night to Minneapolis audiences.

Mr. La Follette declared that Mr.

(Continued on Page Three)

FIND MANY FAULTY BRAKES

Inspectors of Motor Vehicle Registry Report on Tests Made Here

Condition of Truck Brakes Dangerous—40 Per Cent Pleasure Vehicles Faulty

Inspectors of the registry of motor vehicles department who have been active for the past week in testing brakes of motor vehicles in this city and the highways adjacent, report that 50 per cent. of the trucks and

Continued to Page Three

35,214 VOTERS IN THIS CITY

Election Commissioners Announce New Total of Qualified Voters in Lowell

Ward Eight Shows Greatest Gain—Wards Two And Four Slipping

The municipal board of election commissioners, through Chairman Hugh C. McOsker, today made public the results of the registration sessions which ended Wednesday. There are 35,214 persons qualified to vote in Lowell this year, the largest number

Continued to Last Page

N. Y. AND BOSTON CLEARINGS

NEW YORK, Oct. 17.—Exchanges, $881,000,000; balances, $104,000,000.

BOSTON, Oct. 17.—Exchanges, $93,000,000. Balances, $31,000,000.

$1.00
Deposited every week will amount to $1100 in 15 years at 4½% compound interest.

You can save $1.00 each week.
TRY IT
Start today in this Friendly Bank.
MERRIMACK RIVER SAVINGS BANK
228 Central Street

COLE'S INN CAFETERIA
Saves you time and money.
DINNER COMBINATIONS
30c to 55c
C. E. Delegates will do well to join Lowell's Thrifty Thousands who lunch satisfactorily every day at
18 CENTRAL ST.
Through Soda Shop Downstairs

TYPEWRITERS
All Prices—All Makes
FULL GUARANTEE
BIXBY TYPEWRITER CO.
74 Middle Street

We often say
Hatchet Canned Foods
they are not all in cans
...some come in bottles
...some in packages
...some in large boxes
There is a HATCHET Grade for a great variety of foods
The Twitchell-Champlin Co.
Boston Portland

BRUIN
For
MAYOR

Will Speak at Lyon Street Ward Room TONIGHT at 8 O'Clock
Candidates for other offices invited
GEORGE F. BRENNAN,
521 Dutton St.
Adv.

GOOD BUY in Grocery store. For quick sale. 7 Newhall st.

C. E. DELEGATES
WILL FIND A
POPULAR PRICED RESTAURANT
FEATURING A
75c Dinner
AND SPECIAL LUNCHEON COMBINATION
Sure to Satisfy
COLE'S INN
18 CENTRAL ST.
Upstairs

NATIONAL HAIR NETS

A remarkably fine net—in both single and double mesh. See the new Small Hair Nets for Bobbed Heads.

Half Dozen—50c Dozen—$1.00

Notion Dept.—Bon Marche—Street Floor

The Bon Marché
DRY GOODS CO

LENDING LIBRARY

This Street Floor Book Corner is becoming more popular every day. The best of fiction when it is new.

Fiction—3c a day Non-Fiction—5c

Book Corner—Bon Marche—Street Floor

Your Coat is Here!

Beautiful Exclusive Different

Trimmed with the Most Luxurious Furs

Our Styles are Advance Styles---
Our Materials are New---

Buying Coats Here Gives You Choice New York Styles---

Hundreds of New Coats Just in From New York

Ready for a Big Week-end Business

NEW STYLES NEW MATERIALS

Fine Furs---Remarkable Values!
Fur Trimmed Coats at

$57.50 $75 $89.50
$98.50 $115 $125
$135 $145 $155 $165 to $200

Welcome Christian Endeavorers

LOWELL HEARTILY WELCOMES YOU. MAY YOUR VISIT BE PLEASANT AND PROFITABLE TO YOU—

The Bon Marche

Dresses for All Occasions

The Most Complete Assortment of New Dresses.
Almost a Thousand Dresses to Choose from.

All the Advance Styles of the Year

DINNER DRESSES
PARTY DRESSES
AFTERNOON DRESSES
DAYTIME DRESSES
SPORTS DRESSES

The new styles have been coming in all this week
Ready for the big week-end showing---

$25 $35
$39.50 $49.50

---And a tremendous range from $13.98 to $135.00---Dresses for every occasion---in all sizes 16 to 50. The largest line we have ever shown!

Come in and See Our Special Values

The Second Floor Dress Shops Await You

Coats With:

Fur Collar and Cuffs
Fur Collar, Cuffs and Border
Fur Collar, Cuffs and Edging
Fur Collar, Cuffs and Tuxedo Fur Fronts.

Come in and See Our Special Values—

Hats—

to fit all Heads---
and all styles
of coiffure---

Hats of Exceptional style and quality---
Three Groups for Today and Tomorrow

All New Special Hats at $5
Another Group at $7.50
Good Values at $10.00

Millinery Salon—Second Floor

Smart Youthful Stylish Coats

FOR LARGER WOMEN

We have the most extensive collection of Styleful Coats for larger women that have that same smartness, the same new materials, trimmed with the most luxurious furs—Over one hundred different styles to choose from.

$75 $85 $98.50 $125 $149.50 $169.50 $179.50 $198.50

A complete assortment of advance styles—Sizes 44½ to 52½

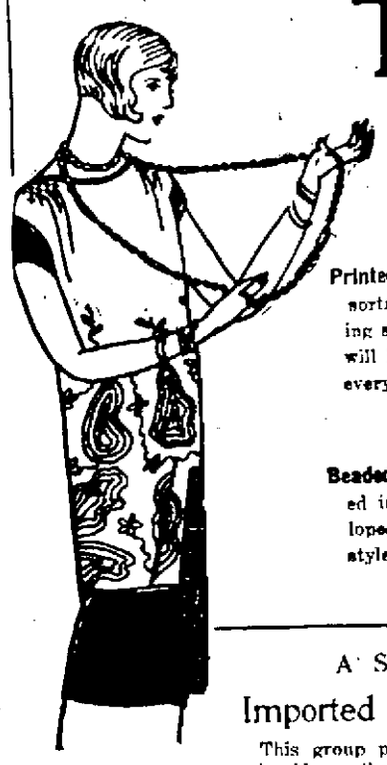

Tunic Blouses

The Style of the Moment!

Our Women's Blouse Section presents a fine selection of the Newest!

Printed Tunics—A splendid assortment of patterns in becoming styles. Color combinations will harmonize with practically everything. See them at **$4.98**

Beaded Tunics—Beautifully beaded in contrasting colors. Scalloped edging. Very unusual styles **$12.98**

Long Sleeve Tunics—For those who wish long sleeves these tunics are very pleasing and practical. Their beautiful Chenile trimming or Shiffle embroidery make them exceedingly popular... **$7.98**

Short Sleeve Tunics, in chic broidery lends brilliance. They are very good values at **$4.98**

Tunic Slips—Plain satin or pleated flounces, **$4.98 to $5.49**

Blouse Section—Second Floor

A SPECIAL GROUP—SPECIALLY PRICED

Imported English Broadcloth Overblouses, **$1.69**

This group provides an opportunity for those who wish to secure an inexpensive blouse that will wear and launder well—Plenty of styles and all sizes.

Blouse Section—Second Floor

Gloves

Are very much in style this Fall—

So Paris says—and surely that is god authority—Our Glove Shop shows the largest assortment of Novelty Gloves in Lowell.

Fancy Cuff Gloves, in all the new shades, **$4.00, $4.50, $5.00**

2-Clasp Kid Gloves, in tan, beaver, brown, white, and black with white, **$1.75, $2.50, $3.00**

The New Biaritz Wrist Gloves, in beaver, white with black and black with white **$3.50**

Chamois-Suede Gloves, in beaver, brown, grey, with fancy cuffs, **79c, $1.00, $1.50, $1.75**

Glove Shop—Street Floor

Choker Beads

Graduated or one-size beads, plain black or combination colors **$1.00**

Jewelry Dept.—Street Floor

Just stop at our "Comfort Shop" and contemplate our shoes on your feet..in company with your nicest, simplest, most comfortable clothes!

You'll be pleased with how well they go together. It's because *comfort* and *good taste* are the keynotes of ...Cantilever... ..Shoe-Making..

That's why we say:

Cantilevers for Comfort-Lovers

BOTH MEN and WOMEN

Shoe Section—Street Floor

Near Kirk St. Entrance

NOTRE DAME ALUMNAE REUNION TOMORROW

The twenty-ninth annual reunion and banquet of the Lowell Notre Dame Alumnae will be held tomorrow at the Academy of Notre Dame in Adams st.

The day's program will be opened with a mass at 10 a. m. for the deceased members. Following the mass a reception will be held in honor of Rev. Sr. Mary St. Alice, superior of the Academy, and Sister, Marie Lidwine, moderator, now a member of the local community of the Sisters of Notre Dame.

At 1 o'clock a banquet will be held, following which the business meeting and election of officers will take place.

A feature of the social hour, scheduled for 4 o'clock, will be the reception to Mrs. Nellie Holihan Mahoney of Lawrence and Mrs. Caroline Inwood Richardson of Boston, both of whom graduated 50 years ago.

At 5 o'clock there will be benediction of the Blessed Sacrament with solos by Miss Ellen F. Lynch. Miss Lucie Rheault will preside at the organ.

Mrs. John F. Muldoon will address the members, her topic being "Legislation." At the conclusion of the address a musical program will be given and will include selections by Miss Estelle Coffey, harpist; Miss Marguerite Rochette, violinist; and Miss Gertrude O'Brien, pianist. The singing of the Notre Dame chorus will bring the program to a close. Music will also be furnished by the Anne Carney orchestra, which will play during the repast.

The following members of the alumnae are in charge of arrangements: Reception committee, Miss Marie O'Donnell, chairman; Mrs. James J. Cassidy, Mrs. John J. Ryan, Mrs. Walter Bagshaw, Mrs. Owen Monahan, Mrs. Andrew Barrett, Miss Annie Donovan, Miss Minnie Creamer, Miss Rose Joyce, Miss Elizabeth M. Harrigan; decoration committee, Miss Annie J. Devine, chairman; Miss Alice Walsh, Miss Kathryn M. Scannell, Miss Margie Murren, Miss Ethel Enright, Miss Alice Masterson, Miss Blanche Walsh, Mrs. Mary O'Brien McCrann.

Find Many Faulty Brakes

Continued

40 per cent. of the passenger machines tested have been found to have faulty brakes.

The condition of truck brakes is found to be particularly dangerous, many trucks tested having practically no brakes at all. The reason for this, according to Inspector John Fitzgerald, in charge of brake testing locally, is that the trucks are overloaded most of the time and the brakes, which would be efficient under ordinary loads, are literally torn to pieces by the strain placed on them by the overloads.

During the past week, an average of over 200 trucks and pleasure cars have been tested daily, the inspectors using the decelerometer, better known as the "dinner pail." Inspector Fitzgerald conducts tests in the city from 9 to 12 every morning and in the afternoon he, with Inspector Moore of the Lawrence office, conduct tests on the main highways adjacent to Lowell, Lawrence and Haverhill.

Inspector Fitzgerald reports a considerable improvement since the tests were started here a week ago and said that the general public, as a rule, cooperate willingly with the department.

Under a ruling of Registrar Frank A. Goodwin of the registry department, automobilists are permitted 48 hours after their brakes have been tested to remedy any defects found, and in case of out-of-town motorists, they have the privilege of reporting to the station nearest their home for tests following brake adjustment rather than at the station where the inspector reported their brakes as faulty.

The method of testing brakes with the "dinner pail" is simple and requires but a few moments. The inspector seats himself beside the driver and places on the flooring of the car the instrument. The driver starts up the car and speeds up to between 15 and 30 miles an hour, then puts on the foot brake when told by the inspector. Regardless of the speed of the machine, the instrument shows immediately the distance necessary for the car to stop after the brake is put on. Following the test of the foot brake, a similar test is run through for the emergency brake. Persons found operating vehicles with faulty brakes are instructed to have the brakes repaired or adjusted, as the case may be, and report at the registry office within 48 hours for a second test.

Automobilists who fail to comply with the orders of the inspector will be summarily punished by Register Goodwin by losing their registration.

Operators of pleasure vehicles and trucks may voluntarily have their brakes tested by reporting at the office of the registry in the Mongeau building, mornings between 9 and 12 o'clock.

FEATHERS POPULAR

Fringe or ostrich feathers are still tremendously popular on evening gowns and wraps.

DEATHS

TYMULA—John Tymula died yesterday at his home, Primrose Hill road, Dracut, aged 47 years. He is survived by his wife, Agnes (Misiak) Tymula; four daughters, the Misses Mary, Nellie and Stella Tymula and Mrs. Broncia Lisoj of Lowell; one son, Frank Tymula and two sisters, Agnes Filipek of New Bedford and Mrs. Wilihelmina Stasiak of Lowell.

JEAN—Mrs. Vitalin Jean, widow of Jerani Jean, died Wednesday at her home, 23 Water st., Lawrence, aged 66 years. She is survived by three daughters, Mrs. Philip Vaillancourt and Miss Alice Jean of Lawrence and Mrs. Noel Demers of Lowell and three brothers, Archilli, Remain and Cerenuse of Canada. She was a member of St. Ann's sodality.

CULLEN—The death yesterday afternoon of Edward Cullen, a well known resident of this city, will occasion widespread regret among a host of friends and the teachers and pupils of the Abraham Lincoln school, where Mr. Cullen was janitor for a number of years. He was about his work Wednesday as usual, but in the evening was taken suddenly sick. He was removed to St. John's hospital, where he died yesterday. Mr. Cullen was a modest man of strict integrity and his useful life was an inspiration to those who had the pleasure of knowing him. He is survived by one sister, Miss Annie Cullen, and one brother, George T. of Malden. He was a member of Court Merrimack-Dimon of Foresters and a charter member of the Burke Temperance Institute. The body was removed to the Funeral home of Undertakers M. H. McDonough Sons, 14 Highland street.

MORROW—Mrs. Nellie (Tracey) Morrow, a well known and highly respected resident of this city, and a member of St. Patrick's parish, died yesterday afternoon at her home, 46 Shaffer street. She leaves three daughters, Mrs. Walter Cox, Mrs. John Cavanaugh of this city, and Mrs. Thomas Glancy of Providence, R. I., three sons, Warren and Jeremiah of this city, and Frederick of New York, and one brother, Bert Tracey of Dunstable.

LAZARAPOULOS—Athes Lazarapoulos, infant son of Stavros and Koula (Giatgokos) Lazarapoulos, died yesterday at the home of his parents, 378 Adams street, as the result of burns aged 2 years, 9 months and 20 days. The funeral took place yesterday afternoon and services were held at Holy Trinity church, Rev. Vasilios Daskalakis officiating. Burial was in the Edson cemetery, where the committal prayers were read by Rev. Vasilios Daskalakis. The arrangements were under the direction of Undertakers Napoleon Bilodeau & Son.

FUNERALS

CAMPBELL—All that was mortal of the late James L. Campbell, a well-known and highly respected resident of this city, was tenderly consigned to its final resting place in the Catholic cemetery this morning. The funeral which was very largely attended, took place from his home, 8 West Eleventh street at 8.30 o'clock and the cortege headed by an automobile filled with flowers proceeded to St. Michael's church where, at 9 o'clock, a funeral high mass was celebrated by Rev. Thomas J. Heagney. The choir, under the direction of Mr. Thomas P. Boulger, rendered the Gregorian chant, the solos of the mass being sustained by Miss Margaret Griffin and Mr. Boulger. Mrs. Ella Reilly Toye presided at the organ. In attendance at the mass was a large number of friends including John E. Moynahan, inspector of lands and buildings, of which department the deceased had been a valued employe for the past 15 years. Present at the funeral was a delegation from Court Middlesex-Dimon, Foresters of America, of which deceased was a charter member, which included John Downing, David Soanlon, Peter Quinn and Joseph A. Lorrain. The floral offerings were beautiful and profuse and there were also numerous spiritual bouquets. The bearers were Messrs. George Campbell, John C. Kelly, John Downing, Patrick J. Clark, Arthur Graff and Peter Brady. The burial took place in St. Patrick's cemetery, where the committal prayers were read at the grave by Rev. Fr. Heagney. The arrangements were in charge of Funeral Directors James W. McKenna Sons.

HAYWARD—The funeral of Mrs. Addie Hayward took place Thursday from her home in Haverhill street, Dracut, and was largely attended. Rev. Appleton Grannis, rector of St. Anne's Episcopal church, officiated at the home and also conducted the committal service at the grave. The bearers were Elmer Hayward, Clarence Hayward, William Kelly and Raymond Gilman. The burial took place in the family lot in the Richardson cemetery in East Dracut, under the direction of Undertaker George M. Eastman.

GLEASON—The funeral of Mary Grace Gleason, infant daughter of John and Catherine (Cahill) Gleason, took place yesterday from 76 Gorham street. Burial was in the family lot in St. Patrick's cemetery, under the direction of Undertaker William A. Mack.

WILL VACATE BUILDING

D. A. Schulte & Co. owner of the Grosvenor block in the square has notified Green's Drug store to vacate its present location on December 31. The Schulte Co. will occupy a part of the present space, it is understood, and will let the other part as another small store. The Green Drug Co. will discontinue business in this city.

MEN!

Would you advise your women folk to **attend a Sale of**

Women's Fine Hats

even go along with them if the values were worth while?

HAT EVERY REDUCED

EVERY HAT IN STYLE

We take it for granted that you will—so have headed this ad to you and arranged for space on "Your" page, the Sport News Page, to get your attention.

One Feature Bargain selected at random from many to be had. Read of

71 Pierette Models

$6 to $8 their value. On sale to your women folk at $4.98

For further particulars of this sale, read more complete news of this event on page 18.

MEN—Come along with your women folk. We specially invite you.

Broadway Wholesale Millinery Co.

MORTON NOT KNOWN TO THE LOWELL POLICE

Giving Lowell as his residence, Edward Morton, 15, was arrested in Boston last night on a charge of breaking, entering and larceny at the home of Charles F. Curtis. Police fired several shots at Morton before he surrendered, and when searched at the police station, valuables were found in his possession. The Lowell police were notified of the arrest, but have been unable to learn anything of a person by that name in this city.

U. S. NAVY CHALLENGES LLOYD'S PIRATE SHIP

When Frank Lloyd who produced "The Sea Hawk," the big First National drama coming to the Strand theatre next week, sailed out of San Pedro, Cal., harbor with his four ancient ships, used in the picture, he passed the Pacific fleet at the breakwater and fired a salute to his friend Admiral Coontz, in command. From the deck of the Cruiser Seattle, his flagship, Admiral Coontz watched the little fleet approach, ordered a radio officer on deck and in a few minutes Mr. Lloyd's cabin radio amplifier sang out "Admiral Coontz's compliments to Admiral Lloyd. If it's a fight you want come on. Our ships are growing for target practice."

FUNERAL NOTICES

CULLEN—Died in this city, Edward Cullen. Funeral will take place on Saturday morning at 8 o'clock, from 14 Highland st. Funeral high mass of requiem will be sung at St. Peter's church at 9 o'clock. Burial will take place in St. Patrick's cemetery. The funeral arrangements are in charge of Undertakers M. H. McDonough Sons.

MORROW—Died in this city, Oct. 16, at her home, 46 Shaffer street, Mrs. Nellie (Tacey) Morrow. The funeral will take place Saturday morning at 8 o'clock from her home, 64 Shaffer street. Funeral high mass will be celebrated at St. Patrick's church at 9 o'clock. Burial will take place in St. Patrick's cemetery. Funeral arrangements in charge of Undertakers Higgins Bros.

McALEER—Died in this city James E. McAleer. Funeral will take place on Saturday morning at 9 o'clock from his late home, 129 Llewellyn st. Solemn high mass of requiem will be sung at St. Michael's church at 10 o'clock. Burial will take place in St. Patrick's cemetery. The funeral arrangements are in charge of Undertakers M. H. McDonough Sons.

LETENDRE—Died in this city, Oct. 15, at his home, 459 School street, Louis Letendre, aged 61 years. Funeral will take place Saturday morning at 9 o'clock from the home. Solemn high funeral mass will be celebrated in Notre Dame de Lourdes church at 10 o'clock. Friends are invited to attend. Burial will be in St. Joseph's cemetery. Arrangements are in charge of Funeral Director Joseph Albert.

GET THE SUN CLASSIFIED AD HABIT

Recalls Boston Police Strike

Continued

Coolidge owed his nomination as vice president to "false and misleading propaganda" with reference to his attitude and actions during the Boston police strike and his elevation to the presidency, to the death of Pres. Harding and failed to "clean house" after it was disclosed that some members of his cabinet were guilty of dereliction of duty, criticised appointment of C. Bascom Slemp as his secretary, and declared Mr. Coolidge had gained the support of the reactionary element of the republican party by a "false plea of economy."

Robert M. La Follette, Jr., who is accompanying his father, in a statement issued today as the candidate's train traveled towards Sioux Falls, said:

"My attention has just been called to a statement at Buffalo on Wednesday by Thomas V. O'Connor, chairman of the shipping board, in which he challenged "anyone in absolute authority" in the progressive campaign to deny that a large amount of money has been sent through Mexico from Russia to help the La Follette-Wheeler ticket.

"In the vocabulary of the progressive, 'absolute authority' means the people. But, so far as campaign contributions or source of party funds are concerned, I have absolute knowledge and I emphatically deny O'Connor's statement. I denounce it as a wilful and malicious campaign lie. It is of a piece with other loose and untruthful statements made by desperate Coolidge henchmen. If it were anything else than a campaign canard, O'Connor would have placed his alleged evidence before the Borah committee now in session in Chicago and never given it out at Buffalo.

"I am telegraphing Frank P. Walsh at Chicago requesting that he subpoena O'Connor before the Borah committee and put him under oath and require him to testify on two points: First, as to his alleged evidence of campaign contributions to the La Follette-Wheeler campaign from Russia or from any other foreign source, directly or indirectly; secondly, as to O'Connor's payment of railroad fares, taxi expenses, hotel bills and entertainment of the hired audience and fake 'labor leaders' delivered to the White House to listen to President Coolidge's Labor day address. I want to know from whom he got his authority to hire the audience and pay the freight on it both ways and where he got the money to pay the bills."

F. E. NELSON CO.

FRIDAY AND SATURDAY SALE

New Winter Hats

MARVELOUS VALUES AT $2.98

A gala array of Fashion's newest millinery. Every new type and style is represented in this extraordinary assemblage.

EVERY SMART SHAPE IN THIS FRESH COLLECTION

HATS for MATRONS, YOUNG WOMEN and MISSES

Plenty of large head sizes—flower trims—feather trims—metallic effects, embroidered hats, dress and street hats. Black and the newest colors.

Fairburn's

on the square

for food

tel. 788

WCP

LEGS of SPRING LAMB, 35c lb.

FRESH KILLED	CHICKENS lb. . 40c	FORE QUARTERS	NATIVE VEAL lb. 9c
BONED and ROLLED	Fores of Lamb lb. 20c	FRESHLY CUT	Chuck Roasts lb. 15c
GOOD QUALITY	RUMP STEAK lb. 49c	FRESH BOSTON	Pork Shoulders lb. 19c
FRESH BEEF	TONGUE lb. . . 23c	LEAN MILD CURED	BACON lb. . . . 27c
LEAN BLADELESS	PORK LOINS, lb. 23c	LEGS OF MILK FED	VEAL lb. . . . 23c
BONED ROLLED	RIB ROASTS lb. 25c	FINE QUALITY	Sirloin Roasts, lb. 35c
CLUB	Sirloin Steak lb. . 39c	SHANKLESS SMOKED	SHOULDERS lb. 17c

Rich Mild CHEESE 29c Lb. | Print BUTTER In Quarters, lb. 45c | FRESH CREAMERY Butter, 39c lb. | Compound LARD 17c Lb. | Large Brown EGGS 42c Doz.

Fresh Vegetables From Nearby Farms

SWEET POTATOES ..... 6 lbs. for 25c
NATIVE SPINACH, peck 30c
WHITE CAULIFLOWER, lb. 10c
MAINE POTATOES, peck 10c
GLOBE ONIONS, lb. 3c
RIPE CRANBERRIES, lb. 12½c
CRISP CELERY, bunch 15c
SWEET PEPPERS, lb. 12c
RADISHES ..... 3 bunches 10c
DANISH CABBAGE, lb. 2c
ST. ANDREW'S TURNIPS, lb. 3c
HUBBARD SQUASH, lb. 4c

Gardenbloom TEAS 69c Lb. | Damson Plums 15c Qt. | Nothing Finer Grown LEDA BRAND COFFEE 45c Lb. | Isle of Pines Grapefruit 3 for 25c | Sugar Peas 2 Cans 25c

Free Cabbage with Corned Beef

HOT OVEN BAKED BEANS, qt. 25c

BAKERY

MILK BREAD 10c
BROWN BREAD, each 8c
JELLY ROLLS, each 12½c
PARKER HOUSE ROLLS 12½c
APPLE PIES, each 20c
SPECIAL—Pound Cake 25c
CREAM PUFFS ..... 6 for 25c
Whipped Cream PIES, ea. 45c

COOKED FOOD

HONEYCOMB TRIPE, lb. 12½c
POTATO SALAD, lb. 18c
TOMATO SAUSAGE, lb. 19c
HEAD CHEESE, lb. 18c
GOBEL'S LIVERWURST, lb. 35c
GOBEL'S SCOTCH HAM, lb. 50c
ROAST HAM, lb. 75c
ROAST BEEF, lb. 70c

GROCERIES

DROMEDARY CANDIED PEEL, box 37c
MILK CRACKERS, box 15c
YELLOW CORN, can 17c
BLUEBERRIES, jar 35c
SANTA CLARA PRUNES ..... 2 lbs. 25c
LAUNDRY SOAP ..... 6 bars 25c
TOMATO SOUP ..... 3 cans 25c
LOGANBERRIES, can 29c

CANDY

ASSORTED CHOCOLATES, lb. 35c
JUMBO SALTED P-NUTS, lb. 29c
SPICED DROPS, lb. 35c
ASSORTED KISSES, lb. 19c
ASSORTED MINT WAFERS, lb. 39c
COCOANUT BONBONS, lb. 39c
PEPPERMINT PATTIES, lb. 39c
BOSTONIAN CHOCOLATES, lb. 59c

DANIEL WEBSTER FLOUR 24½-lb. Sack $1.35

FAIRBURN'S RESTAURANTS Bridge St. and the Depot BOILED FRESH SALMON Green Peas—Mashed Potato—Rolls and Butter 30c

BRIDAL VEIL FLOUR Delivered to your home $11.25 Bbl.

CALL AT WHITE HOUSE

Pres. and Mrs. Coolidge Hosts at Breakfast to Coolidge-Dawes Theatrical League

WASHINGTON, Oct. 17.—President and Mrs. Coolidge were hosts at breakfast today to about 40 actors and actresses, members of the Coolidge-Dawes Theatrical league.

The guests, most of them from New York, came to Washington for the engagement early today after completing their usual appearance on the stage last night. The breakfast was arranged to enable them to pledge their support to the president and pay their respects in time to permit them to return to the cities where they are playing before tonight's performances. The league is headed by Al Jolson.

SAYS LLOYD GEORGE PLAYING DEEP GAME

LONDON, Oct. 17.—Philip Snowden, chancellor of the exchequer, in a campaign speech at Edinburgh last evening declared that David Lloyd George was "playing a deep game" against H. H. Asquith, head of the Liberal party.

The Welsh statesman had never abandoned the idea of a coalition of Liberals and Conservatives against labor and socialism, the minister said. If after this election there was a small Tory majority it might be depended upon that the conservative party would be led by Mr. Lloyd George, Winston Churchill and Lord Birkenhead.

CO-OP GROCERY CO.

"STORES OF QUALITY"

SELECT EVAPORATED MILK 3 Cans 25c

DOUBLE TIP MATCHES 6 Boxes for 25c

BEST MAINE POTATOES 100 Lb. Bag $1.48

Sweet Potatoes ... 7 lbs. 25c

DEL MONTE SLICED PEACHES Can 15c

HAWAIIAN SLICED PINEAPPLE. Can 23c

SEEDED RAISINS. Pkg. 10c

BAKED BEANS. Lg. can 15c

BLUE LABEL KETCHUP. Small bottle 15c

GOLDEN BANTAM CORN. Can 15c

PEA BEANS. Lb. 7½c

FRESH ROASTED COFFEE

Mocha and Java, lb. 50c

Five O'Clock, lb. 40c

Richmond, lb. 38c

A STORE NEAR YOUR HOME

157 Shaw St. | 322 Bridge St.
616 Broadway | 80 Salem St.
559 Central St. | 163 E. Merrick
113 Gorham St. | 78 Concord St.
405 Lawrence St. | 595 Bridge St.
240 High St.

COLDS

"Pape's Cold Compound"

Breaks a Cold Right Up

Take two tablets every three hours until three doses are taken. The first dose always gives relief. The second and third doses completely break up the cold. Pleasant and safe to take. Contains no quinine or opiates. Millions use "Pape's Cold Compound." Price, thirty-five cents. Druggists guarantee it.—Adv.

NOTICE
United States of America
District of Massachusetts
Boston, Oct. 16, 1924.

Pursuant to the Rules of the District Court of the United States, for the District of Massachusetts, notice is hereby given that Thomas M. A. Higgins of Lowell, in said district, has applied for admission as an Attorney and Counsellor of such District Court.
JAMES S. ALLEN, Clerk.
o17-18-20

PROPOSAL

Sealed proposals for repairs to Parapet Walls and Chimney at the Maker Street Car House, Lowell, Massachusetts, will be received at office of undersigned, No. 1 Beacon St., Boston, until 11.00 o'clock A. M., October 24, 1924. Specifications and form of proposal may be obtained at the office of the Chief Engineer at above address, or at the office of Manager at Lowell.
EASTERN MASSACHUSETTS STREET RAILWAY COMPANY.
October 9, 1924.

Street Railway Co.'s Forces Reorganized

(Continued)

organized as the Eastern Massachusetts Street Railway company under state control, six years ago, Mr. Cummings was named director of publicity and later was promoted to the office of assistant to the chairman of the board of trustees. His new title will be "vice president and assistant to the chairman of trustees." Since the resignation of Mr. Loring as chairman and his acceptance of a position with the Boston & Maine railroad, Mr. Cummings was offered a lucrative position with the Boston & Maine company under Mr. Loring but refused the offer.

Mr. Cummings has a host of friends in this city and throughout the state who will be pleased to hear of his promotion. In announcing the promotion of Mr. Cummings this morning, Trustee Crowley said that he has been a valuable employe of the company and has done much toward its success under state control.

Made Rapid Advancement

Mr. McCormick's advancement in the street railway company has been equally rapid. He first came to the Bay State system five years ago from Maine, where he had been a street railway man. He was first engaged in the Quincy district and went from there to Salem. Two years ago he was named manager of the Lowell division and since coming here has made himself universally esteemed and respected as a good railway man and a good mixer.

The Chelsea division, of which he is to take charge, is the largest in the Eastern Massachusetts company, comprising not only the Chelsea but the Melrose and Woburn districts as well.

While his friends in this city will rejoice with him in his appointment as manager of the Chelsea division, they will also regret his leaving this city for in two short years Mr. McCormick has made hundreds of friends. Among the street railway men he was especially well liked, and the employes of the local division this morning expressed deep regret when they heard he was to leave this city.

O'Donoghue Lowell Boy

Mr. O'Donoghue, who comes here from Haverhill as manager, is a native of this city and is very well known here. He is a brother to John M. O'Donoghue of the firm of Trull, Wier & O'Donoghue, attorneys, and is married to a sister of James J. McMannon, well known florist of Dracut. Mr. O'Donoghue's father was connected with the street railway company in this city 30 years ago and left here to become manager of the street railway in Nashua, N. H.

The promotions of both Mr. McCormick and Mr. O'Donoghue come about as the result of the resignation of Frank I. Hardy, manager of the Chelsea division, who has accepted a position with the Boston & Maine railroad.

In his new position as manager of the Chelsea division, Mr. McCormick will have under him two men who were formerly superintendents of the local division, Albert Myers, superintendent at Chelsea, and Bard Leavitt, superintendent in the Melrose-Woburn district.

In announcing the promotion of Mr. McCormick this morning, Trustee Fred Crowley said that he has been one of the most successful managers on the system and his promotion to managership of the largest division comes as a reward for faithful and efficient service locally.

Davis in Reply to Hecklers Restates Attitude on Klan

Continued

the address last night in which he restated his attitude on the Ku Klux Klan.

It was explained that Mr. Davis welcomed the opportunity given him by a heckler in the audience to reassert his position on the klan, although he had not intended to make his appearance at the auditorium the occasion for a restatement on that matter. The stenographic report of Mr. Davis' remarks on the klan was given general distribution in response to numerous requests for it. It said, in part:

"In my judgment, no greater misfortune could overtake the American people than a division along the lines of race or religious beliefs, and that, whether it was called the klan or any other name, any organization that challenged the doctrine of religious tolerance did violence to American ideals and could not be approved by those who believed, like myself, in those principles.

"But the gentleman (referring to the questioner in the audience) must permit me to add something more—that at that speech (Seagirt, N. J.) I ventured to express the hope that the nominee of the republican party would join me in a similar expression. And I suggest that the gentleman's question is addressed to the wrong quarter."

Suitcase and Clothing

Continued

was made by two pupils of the Bartlett Training school on their way to school this morning. They reported the find to school authorities, who in turn informed the police.

There is nothing on the clothing or in the pockets to identify the possible owner, except that new khaki trousers and stockings were recently purchased in the army and navy store in Middlesex street, this city. A pair of heavy shoes and a brown coat were thrown on top of the suitcase.

The police are of the opinion that the clothing belongs to a woodsman bent on going north, who left them there temporarily. They are not inclined to think that there is tragedy connected with the find, but a thorough investigation will be made.

ARSON CASE CONTINUED

Nicholas Adnreopoulos, charged with arson in connection with a fire in the rear of 4 Cross street avenue a week ago, was called on continuance in district court this morning, and his case continued to Nov. 1. Bonds were fixed at $3000.

OVERNIGHT FLASHES BY ASSOCIATED PRESS

Casualties in fighting between local factions in Canton and from incendiary fires are estimated at 1,000; looting of houses and shops continues on large scale.

Willie Ritola, Finnish-American distance runner, whose prowess won for Finland many points in 1924 Olympics, will return to America to live, it is reported at New York.

Two men, Ensign M. J. Flanders and Chief Machinist's Mate Robert H. Kerr, are killed when two naval airplanes collide above Coronado Beach, Cal.; William Cole, gunner, escaped death in parachute.

Plan for taking over Bank of Italy, $350,000,000 institution operating in California, by its 3,200 employes, as approved by board of directors, is announced at San Francisco, by A. P. Giannini, president of bank.

Federal Judge Augustus N. Hand at New York, in dismissing libel proceedings against Orduna of the Royal Mail Steam Packet company, holds steamship cannot be libeled by government when members of crew smuggle liquor or narcotics into United States without knowledge of ship owners.

Finnish government makes appropriation for erection of statue in Helsingfors of Paavo Nurmi, marvelous Finnish runner.

You might as well have the best

"It's the Bean" 55c Per Pound

On your grocer's shelves ~ask him!

45c ½ lb canister "It's the Leaf"

"Modernize your Kitchen" now—during our amazing SELLERS Sale

$1 down puts the SELLERS Cabinet Dishes, Cutlery & Glassware in Your Kitchen

Easy Payments

Our terms are so easy during this big sale that you can pay for this big kitchen convenience and never miss the money. Remember, we are offering special terms for this sale now. Why be without this big kitchen helper when it is so easy and simple to own it!

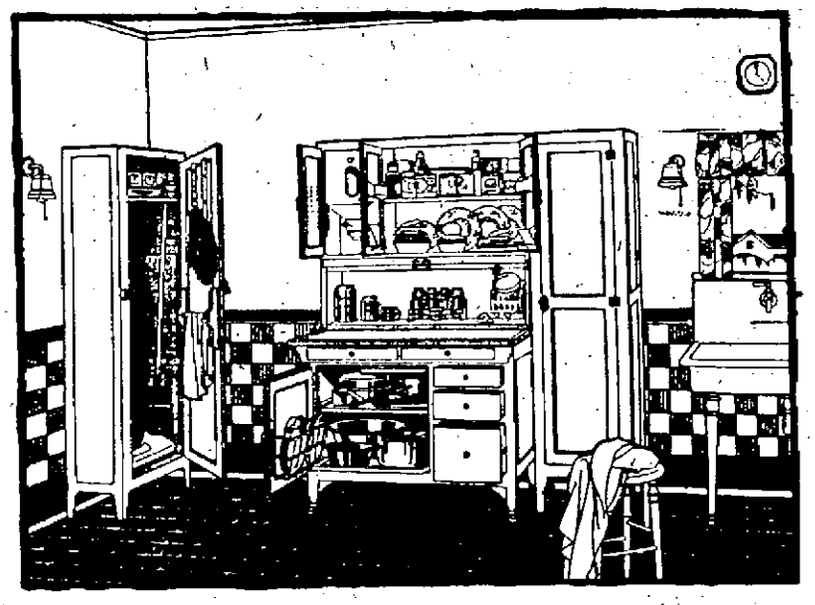

free

An accurate transparent measuring cup will be given FREE to every woman who visits our kitchen cabinet department. You need not buy a thing to get the cup. Every woman who chooses may have one.

Trade-in

your old kitchen cabinet. We will make you a liberal allowance for it on a new Sellers.

If you are not ready for your kitchen cabinet now, you can order it now and we will hold it and also the dishes, cutlery and glassware until you are ready to have them delivered.

You have a wonderful opportunity to modernize your kitchen now. Our big sale on the Sellers Kitchen Cabinet makes it so simple and easy for you to do it at the lowest cost. During this amazing sale, you get a beautiful set of fine Dinner China, a guaranteed set of kitchen cutlery and a set of crystal glassware with each Sellers—*all for the price of the cabinet only!*

A kitchen cabinet is the key to your kitchen work. You can't modernize your kitchen without an up-to-the-minute kitchen cabinet. The Sellers KlearFront is the latest idea in kitchen cabinets. Its many exclusive features will just about cut your work in the kitchen in half. Take advantage of this wonderful opportunity to modernize your kitchen now. Only a few more days of this sale! Come in and see what we give you without a penny of extra cost this week.

You get these 3 sets without cost if you buy your Sellers now

This week only

Only a few more days and this extraordinary sale will be historic. Don't wait until it is too late and then wish you had taken advantage of it. Our convenient terms make it so simple and easy to get it now. Come in early tomorrow.

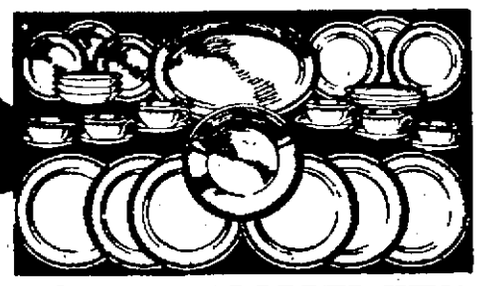

32-PIECE SET OF DINNER CHINA
Without Extra Cost

If you buy a Sellers now, you get this 32-piece set of Dinner China without cost. Ovan Minerva Gold Medal China. This set consists of Cups, Saucers, Plates, Bread and Butters, Fruit Dishes, Bowl and Platter—enough to set the table for six persons.

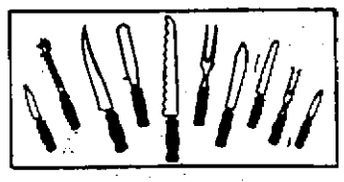

10-PIECE SET OF KITCHEN CUTLERY
Without Cost

Included with each Sellers KlearFront, Minerva or Special Cabinet. Every piece unconditionally guaranteed. Any piece found defective will be replaced.

11-PIECE SET OF GLASSWARE
Without Cost

A practical and useful set made especially for use with the Sellers. One set included without extra cost with each Sellers Cabinet. Metal rack to hold set also furnished without cost.

GOOKIN FURNITURE CO.
PRESCOTT STREET

IRA BRODY ..... Auctioneer
7 Merrimack St. Tel. 6060

MORTGAGEE'S SALE

By order of the mortgagee I have been instructed to sell the entire stock and fixtures of the Family Shoe Store, located at 83 Middlesex Street, Lowell, Mass., consisting of men's, ladies' and children's boots, shoes and rubbers at public auction on Wednesday, October 22, 1924, at 2 P. M., on said store, numbered 83 Middlesex Street. All inquiries should be made of the Auctioneer who is in full charge.

SPECIAL—
$5.00
NEW — ALL WOOL
KNITTED SPORT
VESTS
$3.95
Others to
$7.00

HARRISON'S

BUY NOW — HEART OF THE SEASON — BIG SAVINGS

SALE

of MEN'S and YOUNG MEN'S CLOTHING FURNISHINGS, HATS, CAPS, SHOES and ODD PANTS

SPECIAL
Boys' $7.50 Suits and Mackinaws
Ages 7 to 17 Years
Suits are All Wool—with 2 Pair Pants. MACKINAWS are in Plaids and Overplaids—Just the kind the Boys want. All around Belt, Muff and Patch Pockets.
$4.95

THE SUCCESS OF THIS SALE CENTERS AROUND THE MATCHLESS VALUES THAT ARE THE TALK OF THE TOWN

MEN! Right at the height of the season—just when you want them most—we offer you unequalled values in new—stylish—high grade—fall and winter wear at savings that should bring the shrewd, economical shoppers here on the run.

TODAY — SPECIALS — SATURDAY

Prepare Now — For Colder Days

WITH NEW FALL AND WINTER

FURNISHINGS

AT PRICES YOU CAN WARM UP TO

UNDERWEAR

NOTE:—We carry the undisputed largest stock of Men's Underwear in New England, having 38 nationally advertised brands, including Munsingwear, Cooper's, Hatch 'One Button," Wright's, Glastonbury, Contoocook, Master Tex, Medicott, American Hosiery, Otis, etc., in cotton, wool, silk and wool, wool and cotton and fleece lined; light weights, medium weights and heavy weights Colors: White, Grey, Natural, Blue and Red—and at lowest prices anywhere.

SPECIAL—
TO ADVERTISE

THE MOST COMFORTABLE UNION SUIT MADE

BECAUSE—
SLIGHTLY HURT
One case—48 dozen—$3.00
"HATCH" One Button
UNION SUITS
$1.88
Heavy weight, long sleeves, ankle length. Sizes 34 to 46.

$2.25 Wool Glastonbury Underwear $1.79	$4.00 "Reis" Worsted Union Suits $2.95	$1.00 Heavy Ribbed Underwear 69c	$3.00 Random Worsted Union Suits $1.95	$1.50 Heavy Wool Mixed Underwear 95c	$2.00 Heavy Jersey Ribbed Union Suits $1.39
$2.50 Heavy Fine Combed Union Suits $1.85	Contoocook Blue Wool Underwear $1.95	$4.00 Extra Heavy Wool Union Suits $2.89	Munsingwear Heavy Ribbed Union Suits $1.77	For the Sick All Wool Red Medicated Underwear at Lowest Prices	"Hatch" One Button Union Suits $2.45 Others to $3.95

GLOVES
$4.00
Silk Lined
GREY MOCHA
GLOVES
$2.95

HOSIERY
35c New Heather Hose 19c
45c Black Cassimere Hose..... 29c
$1.00 English Sport Hose..... 69c
85c Heather Wool Hose 55c

SWEATERS

$8.00 All Wool Heavy Weight Black Crewneck Sweaters.. $5.98
$9.50 All Wool V-Neck or Coat Style Sweaters..... $6.95
$6.50 Slightly Hurt All Wool Worsted Sport Sweaters.... $3.69
$7.50 Wool and Worsted Cardigan Style Sweaters..... $4.98
$15 Best Grade Satin Lined Leather Suede Coats..... $12.95
$9.50 All Wool V-Neck or Coat Style Sweaters..... $6.95
$7.50 New All Wool Brocaded Slip-on Sweaters..... $4.95

SHIRTS
More $2.00 Strong REPP SHIRTS $1.35
More $3.50 English BROADCLOTH SHIRTS..... $2.35
More 1.50 Grey or Khaki FLANNEL SHIRTS $1.15
More $3.50 Grey WOOL FLANNEL SHIRTS $2.45
More $4.00 Army Khaki FLANNEL SHIRTS..... $2.95

BROWN'S BEACH COATS AND BEACH VESTS — WOOL FLANNEL SHIRTS — FLANNEL NIGHT SHIRTS—FLANNEL PAJAMAS—WOOL HOSE—COTTON HOSE —HEAVY OR MEDIUM WEIGHT GLOVES, FOR DRESS, WORK OR DRIVING—ETC., ETC—AT REMARKABLE SAVINGS. COME IN AND LOOK 'EM OVER.

BARGAINS AT $1.69
BARGAINS AT $1.90
BARGAINS AT $2.98

BARGAINS AT $3.95
BARGAINS AT $4.45
BARGAINS AT $4.95

DRESS PANTS OR WORK PANTS—HEAVY PANTS OR PANTS NOT SO HEAVY—NO MATTER WHAT YOUR DESIRE AS TO COLOR, STYLE OR QUALITY, REMEMBER WE SELL 'EM FOR LESS.

MEN'S and YOUNG MEN'S NEW FALL and WINTER

Overcoats and Suits

A Positive Saving of $10 to $15 on a Garment

Harrison's Guarantee Money Back If You Want It

$25

SUITS—Come with 1 and 2 pairs of pants, in the newest shades of Powder Blues, Greys, Fancy Worsteds, Cassimeres and Blue Serges.

OVERCOATS—FABRICS ALL WOOL, FLEECY PLAID BACK—Tans, Powder Blues, Greys, Blue Chinchillas and all the new designs in Overplaids. STYLES—Full Box Back, Belt All Around and the new 3-Piece Belt. Also Plain Black and Oxford for the conservative dresser. And at a SAVING of $10 to $15 on every garment.

Other Fine Overcoats and Suits $20, $30, up to $45

MEN'S TOPCOATS

A wonderful assortment—in all the New Light and Dark Colorings that the Young Man wants, as well as those for the Conservative Man. $19.50

A Real Honest $30 Coat

Gabardine and Whipcord Topcoats, $15.50

BOYS' SUITS and OVERCOATS

BOYS' $8.50
CHINCHILLA
Overcoats
$6.95

Positively an all-wool, good warm, durable Winter Overcoat, made from the better grade of blue, brown and tan chinchilla with plaid lining. Sizes 3 to 10.

Boys' Fine Two Pant Suits

$7.95 $9.45 $12.45

It takes sturdy woolens to withstand the severe wear and tear that boys give their clothes. Every vital point must be strongly reinforced. That is the way HARRISON'S BOYS' CLOTHES are built. That is why no other boys' clothes can match the quality and VALUE we offer. You'll be delighted at the attractive range of patterns and styles. Big Warm Overcoats, too.

BOYS' $1.50 ALL WOOL GOLF HOSE..... 95c
BOYS' $1.00 BLOUSE WAISTS 55c
BOYS' 50c IPSWICH HOSE 23c
BOYS' $1.50 WOOL KNICKERS..... $1.00

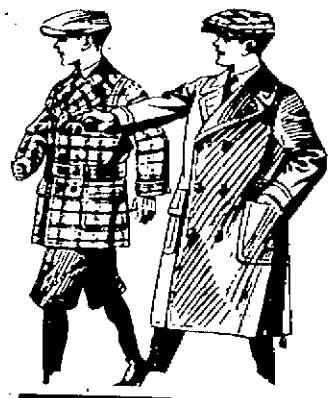

BOYS' $4 ALL WOOL SWEATERS,
With Heavy Roll Collar $2.95

166 Central St. **HARRISON'S** 166 Central St.

BOSTON ELEVATED TO INCREASE FARES

BOSTON, Oct. 17.—The board of trustees of the Boston Elevated railway company today voted to increase to six cent fares in local zones where for the past five years five-cent fares had been charged.

The action was taken, the board said, as "the first logical step" toward meeting increased operating expenses resulting from a wage increase of 2½ cents an hour granted the company's employes this week by a board of arbitration. The fare increase will become effective Nov. 1.

OUT OF HOSPITAL

CAMBRIDGE, Oct. 17.—H. T. Dunker, of Davenport, Ia., who has been lost to the Harvard football team to date because of diphtheria, was released from the infirmary today. Coaches said they did not know whether Dunker was strong enough to undertake training for the big games.

EMBROIDERED VELVET

Bridge gowns are featured this season in style pageants, being a little more ornate and elaborate than the usual afternoon gown. Embroidered velvet is liked for these outfits.

LIQUOR CARGO WORTH $50,000 SEIZED

MANCHESTER, Mass., Oct. 17.—A motorboat loaded with choice liquors of an estimated value of $50,000 was seized by Chief of Police George R. Dean of Manchester early today when the boat stranded on House Island, near Smith's Point. Four men, who made up the crew of the vessel, escaped.

Last night the local police heard that an attempt was to be made in the night to land a "de luxe" cargo at Beverly Farms, Manchester, or Gloucester. An all-night vigil was kept, but without result until daylight disclosed the rum-runner hard aground on the island.

STORM WARNING

WASHINGTON, Oct. 17.—The weather bureau today issued this storm warning:

"Advisory 10 a. m.: Tropical disturbance remains almost stationary without material change, intensity lowest reported barometer 29.48 Swan Island. Caution still advised vessels bound Yucatan channel.

HELD FOR BURGLARY AND GRAND LARCENY

NEW ROCHELLE, N. Y., Oct. 17.—With the arrest early today of Fred Wright of Brooklyn, the police believed they had captured the first member of a gang of thieves which during the last yachting season caused to wealthy yacht owners losses estimated by the police at between $75,000 and $50,000. They believed the same gang also was responsible for heavy losses to yachtsmen of Larchmont and Mamaroneck.

Wright, who gave his age as 36, was arrested by the harbor police as he was boarding a yacht from a stolen skiff. The police said they found in the skiff a suitcase containing burglary tools. Wright was locked up on charges of burglary and grand larceny.

MRS. HALL-QUEST AND F. W. HART MARRIED

CHICAGO, Oct. 17.—Mrs. Shirley Knox Hall-Quest, divorced here two weeks ago by Dr. Alfred Lawrence Hall-Quest, and Frederick William Hart, divorced by Mrs. Rosamond Hart, of Cincinnati, last Monday, were married at a hotel here last night by Judge Denis E. Sullivan. They left immediately afterward for Minneapolis, home of Mrs. W. M. Knox, Mrs. Hart's mother.

A few moments before the ceremony Hart and Mrs. Hall-Quest met for the first time since two weeks ago, when they left their Evanston home after the publication of Dr. Hall-Quest's divorce.

CROWLEY ACQUITTED OF MANSLAUGHTER CHARGE

PEABODY, Mass., Oct. 17.—Joseph E. Crowley, Salem, was acquitted this forenoon by Judge Daniel C. Manning, of manslaughter in causing the death of Jacob Behar, on Aborn street, Sept. 5. Behar was chastising his small son with a rope. Crowley shouted to him to "stop" and upon his continuing the beating, Crowley hit Behar once on the jaw with his fist. Behar dropped to the ground and was dead on reaching the hospital. Behar left a widow and five children. Crowley is a student at Union college, New York.

15 AUTO RACING DRIVERS KILLED THIS SEASON

NEW YORK, Oct. 17.—Ernie Ansterburg, automobile racer, killed yesterday on the new Charlotte (N. C.) speedway, was the 15th driver to lose his life this season.

Prominent among pilots whose careers were suddenly ended in wrecks and smashups were Jimmy Murphy, fatally injured Sept. 15 at the state fair grounds, Syracuse, N. Y.; Dario Resta, killed Sept. 3 at Brooklands, Eng.; Joe Boyer of Detroit, fatally hurt in the Labor day race at Altoona, Pa., and A. L. Mulford of Hollywood, Calif., killed at San Jose, Calif.

PRINCE AND PRINCESS ARRIVE SECRETLY

NEW YORK, Princess Obolensky-Neledinsky-Meletzky, formerly Miss Alice Muriel Astor, daughter of the late John Jacob Astor, has arrived in this country on a honeymoon trip with Prince Serge Obolensky-Neledinsky-Meletzky, whom she recently married in Europe, it was learned today. Arriving secretly on the steamship Mauretania, without their names appearing on teh passenger list, the couple went to the home of Vincent Astor on Fifth ave.

The princess is the only daughter of the present Lady Ribblesdale and is a sister of Vincent Astor.

WALES PLAYS GOLF

OTTAWA, Ont., Oct. 17.—A morning of rest and a little golf were on the program of the Prince of Wales today. Last night he attended a state dinner and a reception given by Governor-General and Lady Byng at government house, where he was presented to one hundred guests.

U. S. SENATE NOMINEE SPENT $107

WASHINGTON, Oct. 17.—Jesse H. Metcalf, republican nominee for the senate in Rhode Island, reported to the secretary of the senate today that he had spent $107 in his campaign and received no contribution.

"SINGING TEAPOT" CAMPAIGN FEATURE

NEW YORK, Oct. 16.—A huge papier-mache teapot mounted on an automobile and designed to carry speakers in behalf of the candidacies of John W. Davis and Governor Smith will begin a tour of New York state next Monday under the auspices of the women's division, democratic state committee. The "singing-teapot" will visit more than 100 cities and towns throughout the state.

SAUNDERS WEEK END SALE

What we Save in RENT, we give our CUSTOMERS in LOW PRICES

BEEF
Fancy Rib Roasts....18c to 25c
Choice Chuck Roasts, 13c to 18c lb.
Boneless Chuck Rolls, 13c to 20c lb.
Boneless Sirloin Rolls, 29c to 39c lb.

Sugar Cured HAMS 23c to 28c lb. | Rib Pork CHOPS 23c to 30c lb. | Smoked SHOULDERS 13c to 17 lb. | Machine Sliced BACON 1 Pound Box No Rind 25c lb.

STEAK
ALL ROUND .....25c lb.
CLUB SIRLOIN .....25c lb.
TOP ROUND .....29c lb.
HEAVY SIRLOIN.....45c lb.

VEAL
Milk Fed Legs..15c to 22c lb.
Forequarters....7c to 12c lb.
Fresh Cut Chops, 25c to 35c lb.

LAMB
Winter Lamb Legs, 20c to 25c lb.
Winter Lamb Fores, 8c to 12 lb.
Spring Lamb Legs, 29c to 35c lb.

Lean CORNED BEEF—Free Cabbage—Lb.....12¢

Fresh Cut SPINACH 3-lb. peck 15c | Rosy Red Cranberries 2 lbs. 15c | Fresh White Cauliflower 8c lb. | Medium ONIONS 9 lbs. 25c

FRESH CREAMERY BUTTER—Lb. .....39¢

EGGS
Fresh Henery, doz.....49c
Fresh Western, doz.....39c
Fresh Vermont, doz.....69c
Fresh Nearby Farm, doz. 79c

Fancy Old CHEESE 25c Lb. | New Shipment WALNUTS 29c Lb.

CHOICE TOKAY GRAPES.....3 lbs. 25¢
FANCY SWEET POTATOES.....6 lbs. 23¢

FRESH FROM OUR OWN BAKERY
Whipped Cream PIES 35c Each | Home Made ECLAIRS 5c Each | Whipped Cream PUFFS 5c Each

MANY FINE SPECIALS IN NEW KITCHENWARE DEPT.

Sugar 12 lbs. $1 | Birds-Eye MATCHES 6 Box Carton 39c | Sheffield Evaporated MILK 3 for 29c

Prize Flour — 1-8 Bbl. Bag $1.33 | 98 lb. Sack $5.25
Buy Flour Now Before Another Advance

We are giving away a Beautiful Gas Range for the best loaf of bread made from JEM FLOUR. Watch the papers for announcement of date to bring in your bread. ..... | Sweet Cal. PRUNES 3 lbs. 25c | Formosa Oolong Tea 29c lb. 4 lbs. $1.00

OLVA SOAP The New Toilet Soap, made entirely from Olive and Palm fruit oils .....10c | None-Such MINCE MEAT 2 for 29c | BAKER'S COCOA 18c 2 Tins 35c

RITTER'S TOMATO CATSUP Large 25c bot. 19c | DRY YEAST 12-oz. Tin 21c | WELCOME SOAP .....5 for 25c | Fresh Baked Fig Bars 2 Lbs. 25c

SAUNDERS PUBLIC MARKET
Wholesale and Retail
Free Delivery 161 GORHAM ST. Call 6600

MOTHER!

"California Fig Syrup"

Dependable Laxative for Sick Baby or Child

Even if cross, feverish, bilious, constipated or full of cold, children love the pleasant taste of "California Fig Syrup." A teaspoonful never fails to clean the liver and bowels.

Ask your druggist for genuine "California Fig Syrup," which has directions for babies and children of all ages printed on the bottle. you may get an imitation fig syrup. —Adv.

H. H. Kohlsaat Dead

Continued

had not been considered serious. He was 71 years old.

For many years Mr. Kohlsaat had been on terms of friendship with a wide circle of public men.

He was consulted in public questions by McKinley, Roosevelt, Wilson and Harding and many times had been a house guest at the White house.

Recently he had not taken an active part in politics but remained the friend and adviser of those of his acquaintances who are in public life. He retired from active newspaper work in 1913 and devoted much time since to the writing of historical sketches of public events with which he had had a personal connection.

Death resulted from a stroke of paralysis suffered by Mr. Kohlsaat at the Hoover residence on Tuesday. Mr. Kohlsaat and their two daughters, Mrs. Potter Palmer of Chicago and Mrs. Roger Shepard of St. Paul, were with him at the time of his death.

Mr. Kohlsaat had come to Washington 10 days ago for a rest and to renew old friendships here. He accepted Mr. Hoover's invitation to be his guest, and at the time of his arrival appeared to be in normal health.

No announcement was made of the stroke suffered Tuesday, and for a time there was hope for his recovery. His condition took a turn for the worse early today, however, and he passed away a few minutes before noon.

The funeral services will be held tomorrow afternoon at the home of Secretary Hoover under the auspices of the Episcopal church of which Mr. Kohlsaat was a member. President Coolidge will probably attend.

Coolidge's Manager Says G. O. P. to Raise Fund

Continued

said Senator Caraway, "and you called on Pennsylvania for $600,000, or one-fifth of the amount, why was that?"

Mr. Butler started to explain and Senator Caraway broke in:

"Was it because you regarded Pennsylvania as a fruitful field?" he asked.

"I had hoped so," Butler replied.

Illinois was put down for $400,000 of the total for a similar reason.

Would Run Into Billion

Senator Caraway remarked that if the republican organization had gone on the same percentage basis through the 48 states it would have received more than a billion dollars.

"No, no," said Mr. Butler.

The republican national chairman was excused after he had agreed to supply a detailed list of all campaign contributions and expenditures within a few days.

George Barr Baker, director of the publicity bureau of the republican committee, was called and gave details of the expenditure of $437,000 up to Oct. 10, last, by his bureau.

"Debunking La Follette"

Questioned as to the cost of certain types of publicity, Baker said matrix material for a list of rural papers had cost approximately $20,000.

Asked by Senator Borah as to the subject matter of such matter, Mr. Baker said that the "text usually varied with the moment." One release, he continued, "was 'debunking' La-Follette."

"How much did that cost you?" demanded Senator Shipstead, farmer-labor, Minnesota.

The witness said he did not know the exact cost of any one piece of material.

Matrix material was supplied to a list of some 3000 newspapers Baker said. Much of the material was written by Chairman Butler, he added.

Baker said his bureau had purchased no newspaper space for its matrix matter.

"How many papers were supplied with 'canned editorials?'" asked Senator Caraway.

"I think we have a list of some 6000 publications," was the answer.

Replying to Senator Borah, Baker said there was "no ambitious scheme" for new departures in publicity work.

"As far as you know now, there is no else else to be 'debunked?'" asked Senator Caraway.

"Not as far as I know," Baker replied with a smile. "The rest seem to have been taken care of by others."

Baker said his Chicago office had spent $365,000 and the New York and Washington branches about $104,000 for publicity.

One item of "campaign literature," Baker explained, was for booklets, literature and circulars. The figure was $65,000.

After the examination of Baker had been concluded, Chairman Borah announced the adjournment of the committee subject to call. The investigators had expected to hear today Frank P. Walsh of Kansas City, who is to present Senator La Follette's charges of an effort by the republicans to raise a "slush" fund in doubtful states, but they were advised that Mr. Walsh could not reach Chicago before tonight and possibly not until tomorrow.

CHICAGO, Oct. 17.—The senate campaign fund investigating committee struck into new territory today in continuing its inquiry into sources of contributions to the three major presidential campaigns.

It planned to extend its inquiry into finances of the republican organization and for that purpose called William M. Butler of Massachusetts, chairman of the national committee. Members desired to obtain from him information as to the policy of his organization and other matters.

The investigators prepared also for an examination of the republican national committee's disbursements for publicity and newspaper service, which William V. Hodges, national treasurer, testified yesterday had reached a total of some $137,000 on Oct. 10.

George Barr Baker, head of the national publicity organization, which has conducted the work of the republican national committee in the newspaper and periodical field, was summoned to appear before the committee to detail the methods of his staff in the campaign and to outline the purposes of funds expended under his direction.

Frank P. Walsh, Kansas City attorney, who was selected by Senator La Follette, independent presidential candidate, as his personal representative before the committee, was expected to reach Chicago today, but it was uncertain whether he would be called by the investigators before Saturday. Mr. Walsh, according to John M. Nelson, national director of the La Follette campaign forces, will present to the committee certain documents purporting to support the charges of the Wisconsin senator, that the republican organization was collecting a huge "slush" fund for use in doubtful states.

G.O.P. Fund Near Two Million

CHICAGO, Oct. 17.—The republican national campaign organization had collected and expended $2,714,317 up to Oct. 10, and the La Follette independent organization had collected $190,521 and disbursed $155,068, according to testimony given yesterday at the opening sessions of the special campaign fund investigating commission of the United States senate.

Complete figures as to operations of the democratic national organization were not obtained, but Lincoln Dixon, manager of the western headquarters, testified that his organization had spent $89,880 up to Oct. 10, of which sum all except $5000 had been furnished by the national committee. The other $5000 was a personal contribution from George L. Brennan, democratic national committeeman from Illinois, he said. Chairman Borah, republican, of Idaho, stated that he would call finance officers of the democratic national committee later.

ISLAND FOUNDED IN BEHALF OF U. S.

NEW YORK, Oct. 17.—Vilhjalmur Stefansson who a year ago founded the colony on Wrangell Island which was reported from Nome today to have been carried off by a Russian transport, said tehre were 14 in the colony, consisting of 13 Eskimos led by Charles Wells of Uniontown, Pa., a native-born citizen of the United States. The colony was not founded in behalf of Great Britain, but in behalf of the United States, through an American corporation in Nome, Stefansson declared. "This situation is up to the United States," he said.

BATTLE OF SHANHAIKWAN CONTINUES

TIENTSIN, Oct. 17.—(By the Associated Press)—The battle of Shanhaikwan continued unceasingly today. Shanhaikwan itself suffered considerable damage from the bombardment of the Manchurian troops seeking to make a permanent capture of that key border town. Government soldiers were being massed in an attempt to retake Shihimenkai, another Great Wall point.

The Operation I Avoided—

MRS. IDA M. COFFMAN
SIDELL, ILL.

IF there is one thing more than another a woman dreads, it is a surgical operation, and to be told that one is necessary is very disheartening.

Hospitals are grand institutions, and undoubtedly many operations are necessary. However, we have received hundreds of letters from women who have been restored to health by Lydia E. Pinkham's Vegetable Compound after an operation had been deemed advisable.

Every woman who suffers as Mrs. Coffman did naturally wishes to avoid an operation if possible, and the remarkable statements which she makes in her letter will be read with interest by women everywhere.

Mrs. Coffman's Letter Follows:

SIDELL, ILLINOIS.—"I was a nervous wreck. I was suffering from a pain in my left side which was noticeable at all time but sometimes it was almost unbearable and I could not even let the bed-clothing rest on my body at night. I had been sick for seven years but not so badly until the last 18 months, and had become so rundown that I cared for nobody and would rather have died than live. I couldn't do my work without help and the doctor told me that an operation was all there was left for me. I would not consent to that so my husband brought me a bottle of Lydia E. Pinkham's Vegetable Compound and begged me to take it. I have taken fourteen bottles of it and I feel ten years younger. Life is full of hope. I do all my housework and had a large garden this year. I never will be without the Vegetable Compound in the house and when my two little girls reach womanhood I shall advise them to take it."—MRS. IDA M. COFFMAN, R. R. No. 2, Sidell, Illinois.

Another Operation Avoided

DAYTON, OHIO.—"I was sick for eight weeks and had three doctors. They told me I would have to be operated upon before I would be any better. My sister told me about the Lydia E. Pinkham's Vegetable Compound. In one week's time I began to feel better. I took seven bottles of it and also some of the Liver Pills and used your Sanative Wash and I soon gained my health. I recommend your medicines to all women who feel badly and have troubles of this kind and I will answer all letters sent to me by women."—MRS. GRACE B. GILLEM, 270 Valley Street, Dayton, Ohio.

Before Submitting to an operation Women should try

Lydia E. Pinkham's Vegetable Compound

LYDIA E. PINKHAM MEDICINE CO. LYNN, MASS.

Home Circulation is Best

Advertisers who use The Sun consistently get greater returns on the money invested than through any other Lowell newspaper. There's a reason. The Sun goes into more homes in Lowell and suburbs than any other Lowell paper and ninety per cent of Sun readers read no other Lowell newspaper. Furthermore, ninety five per cent of The Sun circulation is confined to the city of Lowell and immediate vicinity.

A. G. Pollard Co.

THE STORE FOR THRIFTY PEOPLE

Hats

of the Hour

Representing a brilliant collection of beautiful tailored and dress hats that frame the face becomingly. Featuring exquisite youthful models of Velvet, Satin and Felt Hats. Black and all the new fall shades. Prices ranging from

$5.00 TO $15.00

Palmer Street Store

Girls' Winter Coats

Featured in a hundred different ways. With fur collars of Nutria, Beaverette, American Opossum, Australian Opossum and Squirrel. Hundreds of smart untrimmed coats fashioned in soft fleecy sport weaves are particularly adapted for school wear. All are warmly interlined. Sizes 7 to 15 years.

$7.49 $9.75 $12.75
$14.75 TO $24.75

Second Floor

Chic Dresses

for Autumn

AT $14.75

Demonstrating Smartness in Flannel and Jersey

One would have to seek very far before finding clean-cut tailored dresses like these. Fashioned of a famous long-wearing, non-stretchable Worsted Jersey and fine soft Botany flannel. In checks, stripes and plaids, and plain colors.

Second Floor

Girls' Winter Dresses

In Flannels, Tweeds, Serges, Wool Crepes and Velvet. One-piece and two-piece models. Some are embroidered and some are braid trimmed. Sized 7 to 15 years.

$4.95 $5.95 $7.49
$10.75 TO $14.75

Second Floor

Fur Trimmed COATS

$55.00

a $69.50 Value—Sizes to 44

A recent tremendous underpriced material purchase enables us to offer these magnificent coats at this extremely low price.

There's a youthful slenderness to their modish lines—and the models are such that they will grace any occasion.

In two lovely materials fashioned in three ideal models.

Some have large collars and melon cuffs of rich brown Marmot, while others have generous collars of Canadian Beaver, Siberian Squirrel, Jap Mink or Sable Squirrel.

In rich tones of Kaffir, Brown, Cinnabar, Grey or Black.

Fur Jacquettes

28 and 30 Inch Length

You may choose one self-trimmed or generously collared with Viatka or Siberian Squirrel, in Seal-dyed Rabbit or Black Caracul—Australian Opossum or Natural Muskrat.

$65 $75 $89.50
TO $175.00

Second Floor

Tunic Slips

TO WEAR WITH TUNIC BLOUSES, IN SATIN AND CANTON CREPE

Designed in wrap-around style to insure freedom at hem-line, with combination box-pleated flounce or horizontal tucked flounce. In Navy, Brown, Rust, Cocoa and Black.

$3.95 $5.95
$7.49 $8.95

Second Floor

A New Assortment of Wash Fabrics Have Arrived

Probably there's one or two fabrics here that you have been waiting for—if not, the prices are so tempting that you will want some anyway..

Serpentine Crepe—32 inches wide. New line of this popular crepe, light and dark grounds in the all-over floral effects, also plain colors. Used mostly for kimonos. Yard **35c**

Printed Challies—36 inches wide, in the wanted color combinations for comforter covers. Yard..... **19c**

Queen Crepe—36 inches wide, medium weight, for fall and winter, in the wanted plain shades. Yard..... **59c**

Striped Fibre Silk—32 inches wide. Just received 10 new pieces, all in the wanted stripes, fast colors. Yd. **98c**

Peggy Cloth—32 inches wide. Good strong fabric for children's wear in checks and stripes. Yard.... **29c**

Cuting Flannel—36 inches wide. Extra heavy quality, good assortment of light colored stripes. Yard..... **25c**

Palmer Street Store

Well! Boys and Girls We'll be ready again Saturday with a new set of "Invisible" Color Card Cut-outs for you. Be sure and get yours. They will be given away in the same place—Second Floor.

Sweaters to the Front

This sure is sweater time—whether you use them for sport—business or general wear—and as our assortment is now at its best we advise an early selection—

FEATURING TODAY

Pull-Over Shakers

— and —

Button-Front Coats

AT $4.95 TO $9.95

Of heavy worsted, these particularly are very serviceable—have large roll collars and pockets—in practically every color desired; sizes 36 to 46.

ALSO—

Brushed Sport Coats

AT $5.95 TO $9.95

Brushed Mohair and Angora, make these silky coats lovely and warm—and yet they are so light to wear—in plain colors or combinations. Made with large collars and pockets—sizes 36 to 46.

Second Floor

New Figures for Old

How the Madame X Girdle Reduces Waist and Hips

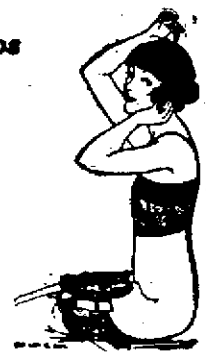

SLIP into the Madame X Reducing Girdle and see how it improves your figure. Not only makes you look thinner—but gently massages away the disfiguring useless fat from waist, thighs and hips. Made of pure, live resilient rubber—the very kind prescribed by world famous athletic coaches, and worn by thousands of athletes for reducing purposes.

As cool as an ordinary corset, the Madame X Girdle brings results quicker in the summer than any other time. Worn over the undergarment instead of corsets. Just the thing for sport wear. Back lacing permits adjusting as figure becomes slender. Special open front gives perfect ease. Made of resilient Para rubber, with two pairs of garters.

Madame X Reducing Girdle
Makes You Look Thin While Getting Thin

VISIT OUR CORSET SECTION ON THE SECOND FLOOR AND LEARN MORE ABOUT THESE GIRDLES.

Very Dark Muskrat Coats

$195.00

Coats made entirely of the backs of fine selected Texas Muskrat — with generous shawl or crush collars of Canadian Beaver—with Sets of Natural Skunk. Sizes to 44.

Second Floor

Serge Bloomers

Navy and Black

$1.95 $2.95 $4.95

Re-enforced seat, deep side pleats, generously full. Sized 8 to 14, 16 to 20. Belt measures to 34 inches

Second Floor

More Delegates Register For C. E. Convention

Continued

buildings, For Hill park, All Souls' church, Lowell's "Mile of Mills" and then to the top of the Lowell Sun 10-story building for spectacular view of the city of Lowell and many surrounding Middlesex county towns. Similar sight-seeing tours will be conducted by the Y. P. S C E. state convention excursion committee for tomorrow.

Today's first rally program that called for the attendance of delegates as early as 8.45 this morning, was conducted in Liberty hall. Endeavorers poured into the Auditorium early and the meeting started promptly, Mr. Karl F. Wilson, vice president of the Massachusetts Christian Endeavor union, ably presiding. Praise services were led by Mr. Pierce. At 9 o'clock, there was morning worship, Mr. Addison speaking on the topic: "The Glory of the Path With Jesus." Announcements of interest to the delegates were read, information being given covering points of interest in Lowell, rallying places for city, town and county association members, notices of meetings of convention committees to meet during the day and directions read covering the location of various convention officials and special committees holding forth in different halls and corridors of the Auditorium, all busy at work keeping the wheels of the four-day convention moving smoothly.

Liberty Hall Session

At 9.40 a. m., the general session in Liberty hall brought many more delegates into the convention room to hear an inspiring lecture on Christian Endeavor fundamentals. The speaker was Rev. Frank D. Getty, associate of young people's work, of the Presbyterian church of America. His topic was: "Devotion and Consecration."

Dr. Getty said the world needs more workers like the Christian Endeavorers today. He declared that Massachusetts' standing in the "C. E. world" was very high, and he praised the work of the Bay State religious adherents in warm terms.

"Your tasks are God-given," he said, "the work of your societies, your officers and your committee in a great cause for humanity. Consecration means something in Christian Endeavor—consecration to the church, to Jesus Christ—to the betterment of mankind and the redemption of mankind."

The Philadelphia clergyman said the churches of America today would not have that great strength it has at the present time, if the great Christian Endeavor union was not working in support of the churches. Loyalty to Jesus Christ always means success, the speaker continued. He related stories of the spread of Christianity in China and Armenia, and described incidents where Christian foreigners had been tortured by infidels, yet remained faithful to God during their fearful sufferings and died heroically, maintaining their belief in their Lord and Master to the end.

Christian Endeavor stands for Christ and the church, Rev. Mr. Getty declared. It means more good fellowship among men. He declared that there was more civic righteousness in the city of Philadelphia today, because Christian men like the new police commissioner and public safety bureau heads were "cleaning up Philadelphia" and performing in a manner that has been most amazing. The speaker said the police chief, Butler, imported to lead the task of cleaning out sordid districts of Philadelphia, had done wonderful work, in spite of the criticisms made of his campaign. Philadelphia, the speaker declared, was never such a clean, moral city in every aspect as it is today under the Butler supervision of the police force, which was formerly demoralized and in league with criminals, law-breakers and dive-keepers.

Following Dr. Getty's addresses, Clarence C. Hamilton, publicity manager of the Christian Endeavor publications, including the World, a popular weekly journal in Protestant church young people's circles, made an appeal for subscriptions to the journal and other publications of aid to workers in Christian fields.

Recess was taken at 11 a. m.

Sectional Conferences

At 11.15, the delegates came together again in Liberty hall to hold sectional conferences.

Mrs. W. Y. Seymour, acting superintendent of the Massachusetts C.E. union, described Junior Endeavor work in many fields; Miss Elsie M. Woodland, superintendent, revealed some aspects of the intermediate work being carried on today; Rev. Merchant S. Bush, student pastor of the Boston Presbyterian church, described missionary methods; Russell J. Blair, field secretary of the state union, talked about society officers: Clarence C. Hamilton instructed the members about the "Friends of Christ" campaign now on; other speakers included Miss Alice P. Wood, Edward P. Gates, general secretary of the United Society of the C.E., and Rev. Albert W. Jefferson, pastor of Lawrence Calvary Baptist church.

Adjournment was taken at 12.15 for dinner, which was served in St. Paul's Methodist church.

Afternoon Program

This afternoon's program included the biennial business meeting of the Massachusetts C.E. union, held in Liberty hall; excursions to places of interest in Lowell at 2 p. m., and officers' banquet in the high school annex at 6.30. The banquet was to be complimentary to officers, delegates and speakers.

This evening, in Memorial Auditorium, Henry D. Grimes, secretary of the state union, will have charge of the program. There will be a praise service, starting at 8 o'clock, Mr. Pierce leading; business and announcements; special music, Lowell C. E. Union choir under direction of Mr. Warren T. Reid; devotional service, Rev. William B. Tuthill, pastor of Eliot Union Congregational church; singing; address, Religion as Friendship, by Rev. Raymond Calkins, pastor of First Congregational church, Cambridge.

Yesterday's Session

Yesterday's opening session and first rally program included receptions to delegates at 4.30 p. m. in Liberty hall, and the 40th anniversary banquet in the evening. Among the speakers were Samuel H. Thompson oldest living president of the Lowell Christian Endeavor union; A. Edwin Wells, former president; President Jas. J. Gallagher of the Lowell city council, Rev. Charles S. Otto, Merton C. Flemings and Erle S. Bacon.

Rev. A. Z. Conrad, D.D., pastor of Park Street Congregational church of Boston, gave the principal address on "The Heroic Aspects of Friendship."

Dr. Conrad's address was as follows: "The only time I am really envious

Continued to Page Ten

Join Our Gulbransen Club

A whole carload for a special Demonstration Week—$25 Down and convenient Weekly or Monthly payments puts one in your Home.

The Bon Marché
DRY GOODS CO.

Gulbransen Demonstration Week

See these Wonderful Reproducing Pianos that so exactly mirror your own touch and feeling. Put Music in your Home on our Convenient Club Plan.

Girls' Dresses

For School or Dress Up Occasions

Wool Jersey Panty Dresses, sizes 2 to 6 or 7 to 10, **$5.49**

New Dresses of Crepes, Satin Crepes, Wool Crepes, Loerchine, Poiret Twill and Flannel, sizes 6 to 16, moderately priced at **$9.98, $11.98, $14.98 to $29.50**

New Party Dresses, in beautiful shades and becoming styles, sizes 6 to 16, **$9.98, $10.98, $12.98, $14.98 to $35.00**

New Tunic Dresses, in silk or wool, exceptionally attractive models with bands of trimming in contrasting colors, sizes 14 and 16, at **$19.95**

Growing Girls' Shop—Bon Marche—Third Floor

Children's Winter Coats

For School or Sunday Best

A splendid assortment at moderate prices. Everyone a high grade coat. Many individual styles with real fur trimming. Styles and Materials to delight the Heart of Any Girl.

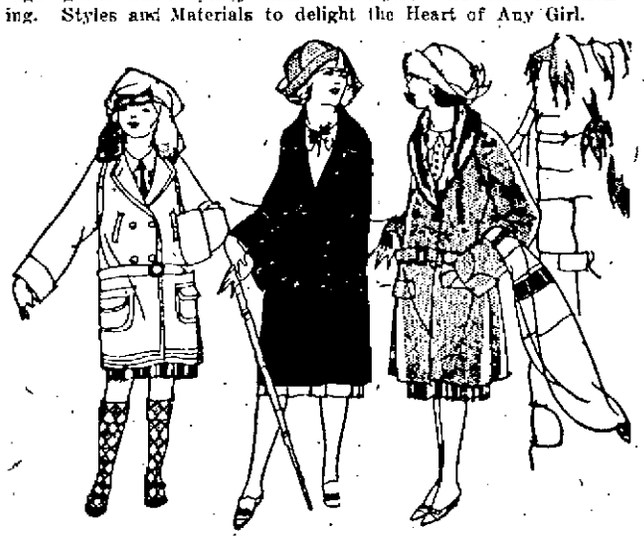

MATERIALS: Fleece Cloth, Blocked Polaire, Astrachan, Chinchilla, Broadcloth, Suedine, Bolivia, Waffle Cloth

New Melon Sleeves the Very Latest: $8.98, $9.98, $10.98, $12.98, $14.98, $16.50, $19.50, $24.50, $35 to $65

TRIMMINGS: Real Beaver, Real Squirrel, Australian Opossum, Stone Marten, Beaverette, American Opossum, Chic Pockets, Fancy Buttons, Etc.

Girls' Shop—Bon Marche—Third Floor

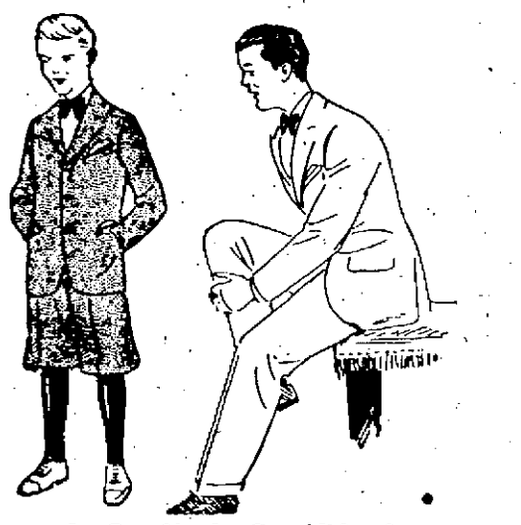

In Our Newly Consolidated

Men's and Boys' Shop

Right inside the main doorway you will find a complete selection of up-to-the-minute Accessories of Dress—

Shirts, Socks, Pajamas, Neckties, Blouses, Underwear, Sweaters, Belts, Collars, House Coats, Lounging Robes.

FOR MEN AND BOYS

And a Complete Line of PENROD CLOTHES for Boys

New Bags

Gate Top Bags, as comfortable feeling as an underarm bag. Extension top, with safety key lock. Imported calf, in grey, black or tan, at **$3.50**

Shopping Bags, a very handy bag, Silk, Velvet or Leather, silk lined, with inside mirror and change purse, **$3.50, $5.00 and $6.00**

The Bag of the Hour—A medium size bag, with the new key lock. Genuine beaver calf, beautifully grained, silk lined, inside mirror and swinging change purse, double strap handle **$5.00**

Leather Goods—Bon Marche—Street Floor

Sale of

Pearl Beads

(Artificial)

Indestructible, 30 inch, graduated, beautiful lustre, evenly matched beads. New style stone set, sterling silver clasp, each in silk lined box. Special **$1.49**

Jewelry Shop—Bon Marche—Street Floor

Flexible Bracelets

Sterling Silver Stone set. Colors, Jade, Amber, Blue **$3.00**

Jewelry Shop—Bon Marche—Street Floor

A $4.00 Aluminum Griddle For $1.69

With Pillsbury's Pancake Flour

Purchase one large or three small packages of this perfect Pancake Flour and you can secure one of these beautiful Griddles for only **$1.69.**

Special Prices on Pillsbury's Pancake Flour for This Campaign.

Small packages, 1¼ lbs., 14c | Large packages, 4 lbs. 40c

Groceteria—Bon Marche Basement

Fur Trimmings

By the yard—so that you can buy just what you need—

Imitation Monkey Fur, 1-4 and 1-2 inch wide, yard **69c and $1.25**

Moufflon Fur, taupe, beige and platinum grey, yard, **$7.98**

Grey and Dyed Mink Squirrel Fur, yard **$9.98**

Coney Fur, black, brown, grey, white and silver, all widths, yard, **69c to $7.98**

Beaver Coney, one, two and four inches wide, yard, **$1.75 to $7.98**

Beaver Rat, four inches wide, yard **$9.98**

Trimmings—Bon Marche—Street Floor

Saturday Toy Specials

Dressed Jointed Dolls

Odd Dolls to Be Sold Saturday for One-Half Regular Prices—

One Table Only, HALF PRICE

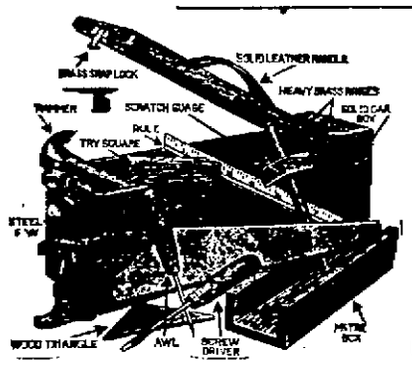

Special Tool Sets $1.50

WHILE THEY LAST

Basement

Bon Marche, Toy Shop

Handy Household Helps

Ash Barrels, triple ribbed cans, steel band top and bottom. Real values—
17 inch size **$2.75**
18 inch size **$3.25**

Window Ventilators, substantial wood frames, specially treated linen cloth screen. Keeps out rain and wind, yet allows free circulation of air—
9 inch high, each **59c**
15 inch high, each **75c**

Mixing Bowl Sets—A new shipment of this popular set, 6, 7, 8, 9, 10 inch sizes, smoothly glazed yellow crockery. Per set **$1.25**

Scrub Brushes—An unusually low price on handled scrubs; 25c value, at **15c**

Magic Covers, for pastry board and rolling pins, broad cover, substantial duck, pin cover knitted jersey. Dough will not stick to either. Set **85c**

Fireplace Brushes—An attractive brush of good quality whisk corn, blue polished handled tied with multi-colored hemp, each **85c**

Vacuum Bottles, Universal make, 1 pint size, enameled shell, aluminum cup. Keeps hot 24 hours. Keeps cold 72 hours. Special, at, each **$1.75**

Roasting Pans—Black Iron Covered Roasters, 14 inch x 9 inch. Tight fitting covers. Special, each **45c**

Home Equipment—Bon Marche Basement

Wall Paper

5c, 7c, 9c, 14c, 19c a Roll

Bought especially for tenement needs. Suitable for every room. Better looking than you would believe possible at the price. Guaranteed perfect in every respect. Worth, we feel, more than we ask.

Wall Paper and Paint Dept.—Daylight Floor—Bon Marche

Here Are Attractive Prices on the Celebrated F. A. WHITNEY CO.'S

Baby Carriages

Reed Stationery Stroller, ecru color	$12.75
Fibre Stationery Stroller, blue color	$15.00
Convertible Stroller, cafe color	$30.95
Convertible Stroller, Frosted Cafe au lait	$38.75
Baby Carriage, blue	$27.75
Baby Carriage, frosted blue	$37.95
Baby Carriage, blue	$32.50
Baby Carriage, frosted blue	$54.95
Baby Carriage, old ivory	$37.95
Twin Baby Carriage, cafe color	$40.00
Whitney's Folding Go-Cart	$15.00

Baby Carriages—Bon Marche Basement

RADIO BROADCASTS

WEAF—NEW YORK CITY

4 p. m.—Sam Fontano, violinist; James Palmeri, pianist.
4-5 p. m.—Club program for women.
4.10 p. m.—Talk by Mrs. Clarence R. Hyde.
4.25 p. m.—Sam Fantano and James Palmeri.
4.35 p. m.—The Republican Platform, by Miss Sarah Schuyler Butler; Democratic Platform, by Mrs. Daniel O'Day.
4.50 p. m.—Sam Fantano and James Palmeri.
6 p. m.—Waldorf-Astoria dinner music.
7.30 p. m.—Blanche Wade, story teller.
7.45 p. m.—Frank Leithner, pianist.
8 p. m.—Billy Jones and Ernest Hare.
8.30 p. m.—Zona Male Griswold, soprano.
8.40 p. m.—Frank Leithner, pianist.
8.50 p. m.—Zona Male Griswold, soprano.
9-10 p. m.—B. Fischer's Dance orchestra.

WJZ—NEW YORK CITY

4.30 p. m.—Astor organ recital.
5.30 p. m.—Market reports.
7 p. m.—Orlando's orchestra.
8 p. m.—Financial talk.
8.10 p. m.—NYU Air college, "Politics and Statesmanship, Professor E. C. Smith.
8.40 p. m.—Talk under auspices of national republican committee.
9.05 p. m.—Current topics, William H. Allen.
9.20 p. m.—The Darktown National Convention, presented by Georgia Minstrel Boys, from WGY.

WJY—NEW YORK CITY

7.30 p. m.—Billy Wynne's orchestra.
8.15 p. m.—Chats with the Editor, Ernest A. Zadig.
8.25 p. m.—Frank Shevit: Income Taxes.
8.35 p. m.—The Radio Franks, Wright and Bessinger.
8.45 p. m.—Stepping Ahead of the Bank Crook, by James E. Baum.
9 p. m.—Musical score of the famous Pavlowa Ballet, from Manhattan Opera House.

WNYC—NEW YORK CITY

7.30 p. m.—Police alarms.
8.20 p. m.—Francis P. Bent, in a talk.
8.30 p. m.—Romany Ramblers.
9.15 p. m.—Vocal program.
9.35 p. m.—Resume of board of estimate meeting.
9.45 p. m.—Vocal program.
10.10 p. m.—Board of education lecture.
10.20 p. m.—Police alarms.
10.35 p. m.—Vaughn de Leath.
11 p. m.—Ben Bernie's orchestra.

WHN—NEW YORK CITY

4 p. m.—Mabel Livingston.
4.15 p. m.—Joseph C. Wolfe, baritone.
4.30 p. m.—Hermina West, soprano.
4.40 p. m.—Arthur Wenzig, violinist.
5 p. m.—Charles B. Allen's orchestra.
6.30 p. m.—Violin solos, Olcott Vail.
7 p. m.—Paul Specht's orchestra.
9.30 p. m.—Dan Gregory's orchestra.
10 p. m.—Jimmy Flynn, Bob Miller, Max Hitrig and Ira Schuster, singing.
10.30 p. m.—Henderson's orchestra.
11 p. m.—Jack Morisse, tenor.
11.10 p. m.—Bob Emmerich, pianist.
11.20 p. m.—Lou Fordon, tenor.
11.30 p. m.—Sam Wooding's orchestra.
12 p. m.—Parody Club orchestra.

WOR—NEWARK

6.15 p. m.—Alexander Harris' musical saw.
6.30 p. m.—Man in the Moon stories for children.
7 p. m.—Alexander Harris' musical saw.
7.15 p. m.—Resume of today's sports.

WOO—PHILADELPHIA

5.15 p. m.—Grand organ; trumpets.
7.30 p. m.—Sports; police reports; music.
8.30 p. m.—Theatre studio.
9.10 p. m.—Musical program by artists.
10.03 p. m.—Organ recital.
10.30 p. m.—Vincent Rizzio's orchestra.

WFI—PHILADELPHIA

6.30 p. m.—Meyer Davis' orchestra.
7 p. m.—Sunny Jim.

WDAR—PHILADELPHIA

4.30 p. m.—Dance program.
5.45 p. m.—Sporting results.
7.30 p. m.—Dream Daddy.
8 p. m.—A book review by Arnold Abbott.
10 p. m.—Dance orchestra; recital.
1 a. m.—Features.

WHAM—ROCHESTER, N. Y.

5 p. m.—Organ recital.
7 p. m.—Eastman Theatre orchestra.

WGY—SCHENECTADY, N. Y.

7 p. m.—Sunday school lesson; health talk.
7.50 p. m.—Georgia Minstrel Boys.
10.30 p. m.—WGY orchestra selections.

WGR—BUFFALO, N. Y.

6.30 p. m.—Lopez's Dance orchestra.
9 to 10.30 p. m.—Musical numbers.
10.30 p. m.—Gertrude Townsend, elocutionist.
11 p. m.—V. Lopez's Dance orchestra.

WNAC—BOSTON

6 p. m.—Children's half hour.
6.35 p. m.—WNAC Dinner Dance.
8 p. m.—Linnell Entertainers.

WEEI—BOSTON

7 p. m.—Big Brother club.
7.30-9 p. m.—Musicale.
9-11 p. m.—Program from WEAF.
11-12 p. m.—Dok-Eisenbourg's Sidfonians.

WBZ—SPRINGFIELD, MASS.

6 p. m.—Dinner concert.
7 p. m.—Market report.
7.30 p. m.—Bed time story.
10 p. m.—J. C. MacKenzie, baritone, and artists.
11 p. m.—Mrs. Charles Reid, pianist; Mrs. Edith Sackett, soprano; Westinghouse trio.
11.30 p. m.—McKnelly's Singing orchestra.

WJAR—PROVIDENCE

5.10 p. m.—Artists' program.
5.30 p. m.—Health, Dr. C. L. Scammon.
11 p. m.—Providence Dance orchestra.

KDKA—PITTSBURGH

6.30 p. m.—Organ recital.
7.15 p. m.—Daddy Winkum.
7.30 p. m.—Talk by Dr. Louis K. Manley.
8.15 p. m.—Six Recent Novels.
8.30 p. m.—MacDowell quartet.

WCAE—PITTSBURGH

6.30 p. m.—Dinner concert.
7.30 p. m.—Uncle Kaybee.
8.30 p. m.—Musical program.

WCAP—WASHINGTON

7.30-9 p. m.—U. S. Navy Band orchestra.
9 p. m.—Foreign Affairs, Captain Gordon Gordon-Smith.
9.15 p. m.—Isadore, Alpner, violin; assisting artists.
9.45 p. m.—To be Announced.
10-12 p. m.—Boernstein Dance orchestra.

WRC—WASHINGTON

4 p. m.—Song recital.
6 p. m.—Stories for children.

WHAS—LOUISVILLE

8.30-10 p. m.—R. R. quartet.

WQJ—CHICAGO

8 p. m.—Dinner concert.
11 p. m.-2 a. m.—Dance selections; singers.

KYW—CHICAGO

8 p. m.—Dinner concert.
8.30 p. m.—Duncan Sisters' program.
9.20 a. m.—Farm speeches.
10.30 p. m.-1.30 a. m.—Midnight revue; organ solo.

WLS—CHICAGO

9 p. m.—Farm and musical numbers.
11 p. m.—Isham Jones' orchestra.

SHORT CUTS

Things to Know in Building a Set

If you want to drill a glass panel, form a small basin with putty where you want to drill and fill it with turpentine. Put a sharpened three-cornered file in the brace and go ahead.

A celluloid knitting needle makes an efficient variocoupler or variometer shaft. If heated in boiling water it can be bent in any shape desired.

To make cage antenna hoops, bend No. 00 hard-drawn copper wire into the desired shape and solder the ends flush, not lapped.

If you have no drill when you want to mount an instrument on the hard-rubber panel, heat your ice pick and punch the hole.

A five-grain Urotropin tablet lighted with a match will give a smokeless and odorless soldering flame.

KEEPS CLOSE RECORD.

Station KGO at Oakland, Calif., keeps a record or "log" of every program number and change of apparatus, every minute it is on the air. It helps check up and answer all sorts of queries about its broadcasts.

MOLLER'S

Splendid Values in Beautiful and Serviceable Furniture

We make no exaggerated claims, no misleading statements; to give good values and good furniture at a modest cost is, and always has been, our aim. Intelligent shoppers with a keen knowledge of quality will find in our offerings just the goods that will appeal to them at

Guaranteed Lowest Prices in New England for Cash or on Credit

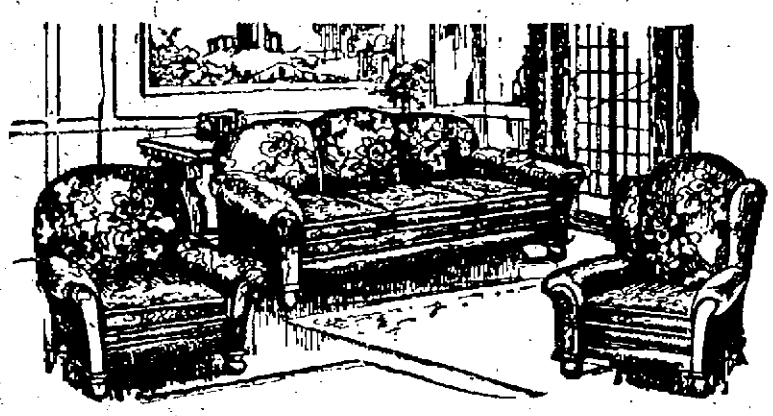

3-PIECE LIVING ROOM SUITE — $98

This suite consists of full-size divan, fireside chair and arm chair, covered in a very fine grade of tapestry. All three pieces have full spring construction with loose spring cushion seats. Only .....

6-PIECE DINING ROOM SUITE — $95

A very attractive suite at a very moderate cost. It is well built of walnut in combination with other hardwood, in the popular Queen Anne period style. It consists of 60-inch buffet, oblong extension table, one arm chair and three side chairs with genuine leather seats.

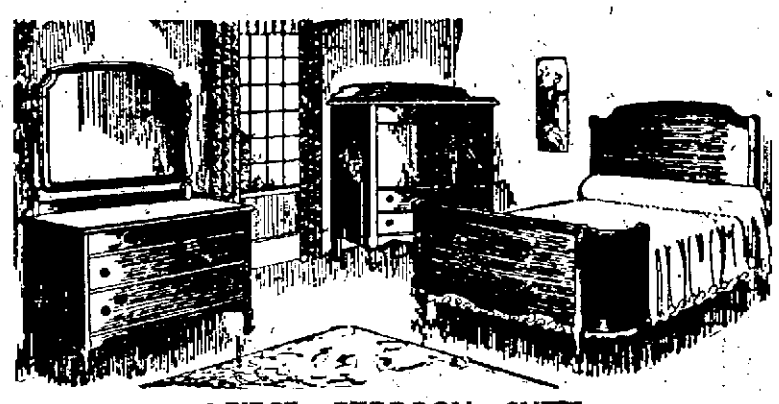

3-PIECE BEDROOM SUITE — $110

This suite consists of dresser with large plate mirror, bow-foot bed and chifforobe. It is artistically designed and well built of walnut in combination with other hard wood. This is a real bargain at our low rent price. Only .....

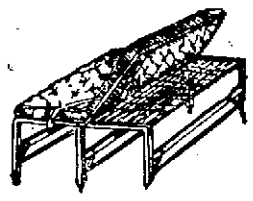

COUCH COMPLETE

Consisting of the celebrated Englander Couch Bed, together with sanitary felt mattress. The couch is easily opened and closed with one motion, making a full-size bed when desired; has strong steel frame and excellent spring. Moller's low price $24.50

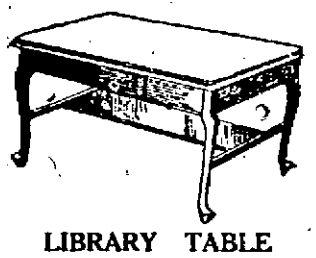

LIBRARY TABLE

A large table with wide stretcher, very well made and finished to resemble mahogany. A super-value at our low price. Only.... $12.95

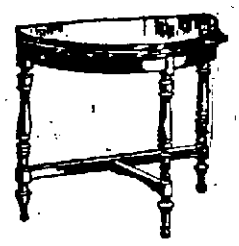

END TABLE

A very handy table for the living room. Fits in well with any furniture. It is well made with nicely turned legs and is handsomely finished $3.95

Our Liberal Credit Plan

enables you to furnish your home complete in every detail without disturbing your savings.

$1.00 Weekly Payments on purchases up to $75
$2.50 Weekly Payments on purchases up to $200
$6.00 Weekly Payments on purchases up to $500
$12.50 Weekly Payments on purchases up to $1000

Monthly payments if desired. Accounts opened from $5 to $5000 at relatively small payments. No extra charge for credit. No discount for cash.

3-PIECE LIVING ROOM SUITE — $265

This is a very handsome suite, upholstered in a fine grade of cut figured velour all over. It has spring construction throughout with loose spring cushion seats and large arms. It consists of large divan, arm chair and fireside chair. Two pillows to match are included at this remarkably low price .....

10-PIECE DINING ROOM SUITE — $195

This suite is solidly built of walnut in combination with other hard wood in the pleasing Italian Renaissance period style. It consists of 60-inch buffet, oblong extension table, china cabinet with glass panel, large server, 6 side chairs and one host chair with genuine leather seats. .....

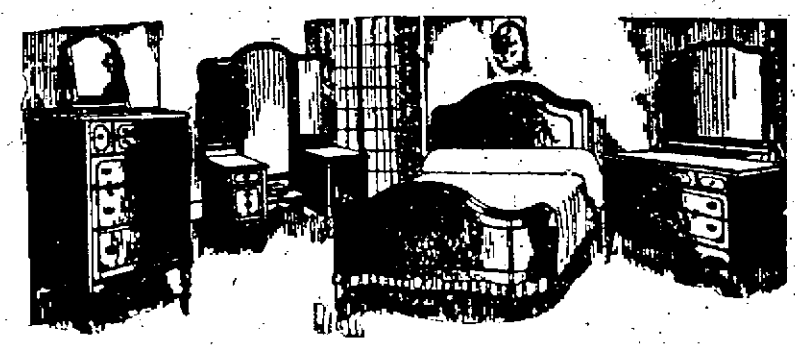

4-PIECE BEDROOM SUITE — $295

This is a very handsome suite, splendidly made of walnut in combination with other cabinet wood, with gold striping. It consists of very large dresser, bow-foot bed, the very latest style chiffonier and vanity case. .....

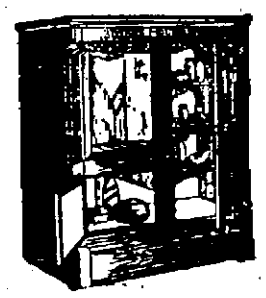

WHITE MOUNTAIN 3-DOOR SIDE ICER

"The Chest With the Chill In It." The chest illustrated above is 42 inches high, 32 inches wide, ice capacity approximately 75 lbs. White enamel lining $33.50

Barstow Range

This is the popular family size kitchen range. It has a good size oven and is a very good baker. Our price is exceptionally low $57.50

We carry a full line of ranges in all styles and sizes. You are sure to find just the heater you want here at the lowest price in town.

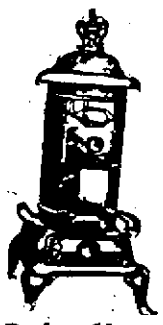

Parlor Heater

A good size parlor heater and one that will give entire satisfaction. Gives plenty of heat and saves fuel $17.95

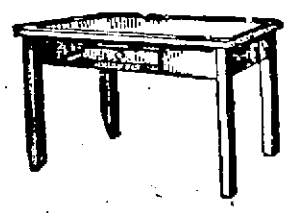

PORCELAIN TOP TABLE

This table is of the best quality. It is 40 inches long, and the base is entirely white enameled. The fine porcelain top has a very hard surface and is easily kept clean. The table is solidly built and has a handy cutlery drawer..... $6.95

RUGS At Guaranteed Lowest Prices

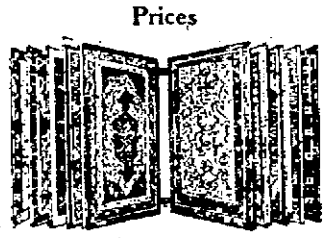

Big savings await you in our big Rug Department. A tremendous stock of Wiltons, Axminsters, Velvets, Brussels, Fibre and Rag Rugs, in all sizes and grades, and in the very latest of colors and patterns, at prices that would not be possible except for our low rent location.

VICTOR VICTROLAS

From $25.00 to $350.00

The model illustrated above is No. 210, at $110

We are headquarters for Victor Victrolas and Victor Records. Come in tomorrow and open a charge account with $5 worth or more of Victor Records.

FREE DELIVERY

We will deliver free anywhere in New England by motor truck or, at our option, to nearest railroad station.

CLOSED THURSDAY AFTERNOON

31 MIDDLE ST.

AROUND THE CORNER FROM CENTRAL ST.

The Same Values May Be Had at Our Cambridge Store

PURCHASES HELD

Purchases made during this sale will be held by us free of charge for future delivery if desired.

OPEN SATURDAY EVENING

GET A RADIO SET

—ON OUR—

XMAS CLUB PLAN

An easy way to purchase any Radio Set in our store. Radiola, Crosley, Thompson, Neutrodyne and Magnavox Sets. Club plan starts this week. Come in and let us explan it to you.

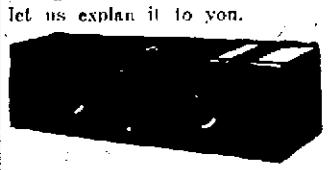

CROSLEY TRIRDYN

5 Tubes in 3— Only $65

The Trirdyn 3R3 is a 3-tube set incorporating tuned radio frequency amplification, regeneration and reflex. It has been proven to give the efficiency of a 4 or 5-tube set.

JOHN J. HOGAN

34 Central Street

Directly Opposite Middle Street

SUDDEN DEATH OF FORMER LOWELL MAN

John J. Murphy, a former resident of this city, died suddenly in New York city last Wednesday. Besides his wife, Catherine, he is survived by three children, John, Katherine, and Frank Murphy, all of New York; his father, John, of 201 Smith street, Lowell; a brother, Cornelius, of 88 Fifth street, Lowell, and two sisters, Katherine and Mary of Lowell. Deceased was formerly connected with the Y.M.C.I., in this city. He was 43 years old

More Delegates Register For Big C. E. Convention

(Continued)

is when I look into the faces of a group of young people. I like Christian Endeavor because it gives young people a chance to grow in the Christian life and to take active part in the work of the church. Young women, too, as well as young men, have an equal voice in it and they are becoming a power in the world outside, and it is only fair that they should be a power in the church. To me one of the greatest glories of Christian Endeavor is its democracy. It takes in all and it gives equal chances to all. I would like to see an even larger representation of membership in the societies than exists at present. The society has proved itself a regular storehouse of power for the church.

"The growth of the church, which has been an amazing one since the days of the Roman empire, has been a growth based on Christian friendship. Ten times the Roman emperors tried to destroy the church and because the church gave to people the friendship and the sympathy that they needed, 10 times it withstood the onslaught. And the church has come down to the present day and still gives man that something—that friendship of Christ and Christian people that He needs. Jesus Christ taught friendship and his friendship and compassion were manifested by the church and many were drawn unto it. When Jesus Christ came to earth, there were all sorts of antipathies based on racial distinctions and he changed them. Peter said, That which God has cleansed, call not common.'

"From the friendships of family, race and nation, have grown up international friendships. For three years it has been my privilege to go about the world preaching international friendship. This past summer I spent a great deal of time at the Secretariat of the League of Nations and I found it one of the liveliest places in the world. There everyone is working toward one great end, peace. After perceiving the good that is being done, I am not willing to have my country the missing link in the chain of what is slowly, but surely, making for peace.

"There is that Utopia to look forward to, when friendship shall reign. Then there will be no labor troubles and there will be no personalities and mudslinging by political candidates for office.

"If you look in the 47th chapter of Ezekiel, one of the most romantic parts of the bible, you will read of the river that followed out of Mt. Morish and which made all things live. I tell you that Christian friendship makes all things live. It has an energizing, vitalizing force that makes our lives real. Of course there is the wrong kind of friendship, the self-interested kind, but that never gets very far.

"I believe in church people being friendly. Of course we should go to church to worship God primarily, but the friendship of the people of God who give us their hands in fellowship lifts us over the hard places in life. Christian Endeavor was founded on friendship and where Christian Endeavor is strong, the church is strong. We are living in a day of presumptions and assumptions by the so-called intellectual people of the world. We have lost the heart in our religion, it has become almost a cold if perhaps a more logical thing. We need to bring ourselves back to a balance between the head and the heart in religious matters. We need more heart and more emotion in religion. No man can sweep you from your moorings to God if you believe with the heart as well as with the head. Do not be afraid of the emotional side of your life, let it balance your head.

"Many people in the world, if not most, owe their success to the aid of some real friend. Young people need friendship. The strange young man and woman in the city, in your city, be he or she student or worker needs protection and the friendship of the right sort of people.

"Selfishness has held most people down in this world. There are some people who seem to have every chance to make their lives count for something in the world, but somehow they always go horizontally. Their lives are a dead level. Look behind the curtain and you will find that they are selfish. The Lord said, Henceforth, I call you not servants, but friends,' and that is the spirit of Christian Endeavor. And friendship means work. We have to work to be friends, and after all it is work for the right things that makes our lives worth the living. We would be no good but for work we have to do.

"Friendship can be wrought out in work that performs a service for persons or for some great cause. Just

Continued to Page 16

Fernery Sale

A Limited Number

$8.00 and $8.50

Beautiful rattan ferneries, walnut finish, with heavy galvanized pan having self-watering feature. These same ferneries are usually sold for $4 and $5 more. An unusually fortunate purchase enables us to offer them at these two prices which would ordinarily be considered wholesale.

Take plants up this week but order your fernery today, while the supply lasts.

CARD TABLE

We have just received a new lot of collapsible card tables with solid wood top covered with imitation leather. Good, substantial tables, only **$4.50**

Adams & Co.
43-49 Market St.

Another Saturday of Exceptional Bargains —Every Item Priced Specially for One Day

F. E. NELSON COMPANY

43 to 59 CENTRAL ST., LOWELL, MASS.

5c—10c—25c—$1.00 Department Store

FULL SIZE WINDOW SHADES
Medium and dark; value 69c. Special Sale **50c each**

CONSOLE SETS
Pale blue and amber color; value $1.98. Special Friday and Saturday **$1.19**

ELECTRIC WAVING IRON
High grade article, with attachments and long cord. Special **$2.00**

DINNER SETS—TWO-DAY SALE
High Grade China and Distinctive Patterns.
This is not open stock, but replacement can be made on short notice. Remember, we carry the most complete line high grade Crockery and China in the city.
100 Pieces, full set **$19.50**
50 Piece dainty pattern **$17.50**
50 Piece Decorated **$14.98**
50 Piece Set **$10.49**
Special Blue and Gold Line, 50 piece set .. **$6.49**

EXTRA SPECIAL—BROOMS
Saturday only ..... **29c each**

Boys' and Girls' Bleached Union Suits, sizes 2 to 13 ..... **89c**

Ladies' Bleached Fleece-Lined Vests, wing sleeves ..... **50c and 59c**

Ladies' Flannel Night Gowns ..... **$1.00 and $1.19**

Boys' Flannel Pajamas **$1.25**

FERNS ..... **10c each**

FERN DISHES
Ruby gold; value 69c. Special Friday and Saturday ..... **39c each**

ALUMINUM ROASTERS
Value $1.59. For Friday and Saturday **$1.00 each**

PLAIN WHITE CROCKERY
Soup Plates, Deep Plates, Bowls, Dinner Plates. Friday and Saturday ..... **10c each**

SPECIAL LOT HEAVY ENAMEL ROASTERS
Extra Large Size ..... **$1.00-$1.98**

SPECIAL SALE LADIES', MEN'S CHILDREN'S HEAVY UNDERWEAR
Boys' Unbleached Fleece-Lined Union Suits, Size 6 ..... **79c**
Large sizes **89c**
Ladies' ankle-length, long sleeves, high neck, bleached Union Suits **98c**

Children's Separate Shirts and Drawers, unbleached ..... **39c to 59c**

Ladies' Silk and Wool Union Suits, ankle length **$1.00**

Ladies' Flannel Bloomers **39c**

Ladies' Flannel Petticoats **59c**

Children's Flannel Bloomers **29c**

FOOD SALE TODAY—IN AID OF THE IRISH RELIEF FUND

Our Advertisement on Page 7 Tells about a good Coat value.

A. G. Pollard Co.

THE STORE FOR THRIFTY PEOPLE

Boys and Girls— Will you be in Tomorrow for the "Invisible" Color Card Cutouts?

The Annual Fall Selling of RUGS AND ART SQUARES Continues

There is still a large assortment of patterns and sizes left.

And the values offered are remarkable—although some show slight impefections, there are just as many perfect.

Why not come in today? Even if you do not need a rug now it will pay you well to attend this sale and purchase for future needs.

Fourth Floor

A Shoe Sale

NOW GOING ON

In the Great Underpriced Basement

Don't miss this opportunity to get shoes at "years ago" prices.

Shoes for Men Women and Children

Bandeaux and Bloomers Underpriced

BANDEAUX

Made of cotton brocade, jean cloth, plain or satin striped, and sateen. Assorted styles and sizes ranging from 32 to 44. Regular 59c value.

SPECIAL AT

15c Each

BLOOMERS

Made of heavy flannel, plain white or assorted colored stripes, reinforced seat, elastic knee finished with ruffle; 27 and 29. Regular 50c value.

SPECIAL AT

35c Pair

Ready-to-Wear Section

Exceptional Face Powder Offer!!

HERE IT IS

Your Face Powder Coupon.

Cut It Out Now. It Is Worth 46c to You

THREE SHADES
Flesh, White, Brunette.
(Limit of 3 boxes to a customer)

Coupon

To The Lowell Sun Readers:—
This coupon if presented with only 29c at A. G. Pollard Co.'s Toilet Goods Department Friday or Saturday will entitle the bearer to a FULL SIZE BOX of Pilling Orange Blossom Face Powder.
WITHOUT THIS COUPON THE PRICE IS 75c
Offer Expires at Closing Time Saturday, Oct. 18th.

THE PILLING ORANGE BLOSSOM FACE POWDER
Something new—is a charming, velvety powder, perfumed with the alluring odor of crushed orange blossoms—IT WILL STAY ON.

A Full-Size Box for Only 29c.

If you clip the Coupon. Here is your opportunity to test this delightful powder. Don't wait until this sale is over and have to pay 75c a box. Use the Coupon at once.

WEATHER PROPHET

KNOW THE WEATHER FOR WORK OR PLEASURE

This **Coupon** and **69c** Good for One $1.00 WEATHER HOUSE PROPHET

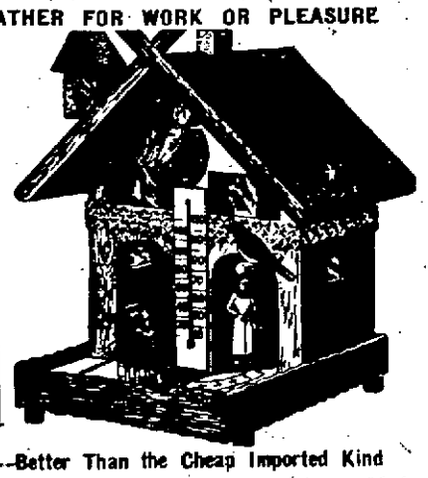

Made in America—Better Than the Cheap Imported Kind

It is surprisingly reliable on local weather conditions. Made on strictly scientific principles. We have secured a special price on a quantity and as long as they last will sell them for exactly what it costs us to retail them—only 69c if you bring this coupon.

When the weather is to be fine the two children will come out; when stormy weather is approaching, the witch will come out from 8 to 25 hours ahead of rain or snow.

The house is made of hardwood, in Swiss cottage style, and is decorated as in the picture, with thermometer, elk's head, bird house and bird, etc. It has four windows and two doors.

Advertised for $1.00—Our Price for a Limited Time With the Coupon **69c**

Every home should have one. Come and get yours at once or mail your order. Mail orders 8c extra.

An Excellent Gift for All Occasions
On Sale in the Kitchen Furnishings Section
—Basement

1200 Cotton Bed Blankets

79c Each

2 for $1.50

Cotton Blankets are just the right weight bed covering for now—and these are exceptional values.

Full double bed size—in white, grey and tan. Slightly imperfect.

Dry Goods Section

60 Dozen Boys' Union Suits

65c each

2 for $1.25

A dandy value are these Union Suits of jersey fleeced—ecru color—a good weight, too. Sizes 4 to 16 years.

Men's Furnishing Section

BOOTS AND HER BUDDIES

AMUSEMENT NOTES

(By Theatres' Own Press Agents.)

STRAND NEXT WEEK

The slave market scene is but one of the many interesting phases of the great picture story, "The Sea Hawk," Sabatini's novel transferred to the screen, and shown at the Strand the entire week, starting with matinee on Sunday. Milton Sills and an all-star cast is engaged in the interpretation. According to the Moorish law, all prisoners brought back must be sold to the highest bidder in the slave market. Adas orders his aide to buy the heroine, while his wife orders her eunuch also to purchase her. The Sea Hawk himself desires to protect the girl and plans to buy her. There is intense drama in this scene. Rosamond is put on the auction block, while the auctioneer bares her shoulders that all may see her charm. There is great cheering from the onlookers as each makes a bid for her. Suddenly the Sea Hawk sweeps forward with a bid that stops all others and gets her. To protect her, he has her throw a veil over her face and claim she is his wife. You will enjoy many scenes, interesting and intensely dramatic, all through this wonder story. Don't miss it.

THE STRAND

New morals and age-old conventions are contrasted in a most interesting way in "Broken Barriers," the big feature now showing at the Strand, and in which James Kirkwood, Mae Busch, Andrew Mentjou and an all-star cast appear. The good and evil of divorce and its effect on the younger generation is the subject treated in this offering. Ward Trenton is a man of high ideals, is in love with a younger girl, and wants his wife to divorce him, after she admits she does not love him. The girl, lost in the mazes of her love for Trenton, is all for breaking the walls of convention that surround them, but is stopped just in time. She goes to say goodby to the man she loves when a denoument occurs that puts a new light on their love and brings about a happy and satisfactory conclusion.

Eva Novak and William Fairbanks are appearing in "The Battling Fool," a story rich in humor and action. The principal character is a youngster, son of a minister, who has a natural cleverness in the act of self-defense. He doesn't want to fight, but simply can't help it. See the outcome.

B. F. KEITH'S THEATRE

A big, explosive comedy, "Prevarication," is the leading act on the bill at the B. F. Keith theatre this week. The inimitable and incorrigible Bert Baker appears in it. Polly and Oz, two delectable entertainers, give their original songs, with comedy, and Mme. Hermann offers some of the pieces de resistance of her famous husband, who was for many years the world's greatest magician. Others on the bill are: La Zar and Dale, blackface comedians; Leon & Dawn, impersonators, and Chevalier Bros. hand-to-hand acrobats. "The Clean Heart" is the week's picture.

"A WOMAN WHO SINNED"

True to its title "A Woman Who Sinned," coming to the Rialto for a week's run, starting next Monday, is a brilliant picture of youth, love and passion. This diverting picture, relating to the experiences of a young and beautiful married woman, is said to be one of the finest dramas of the current season. Mae Busch will be seen in the title role, while other important parts will be played by Irene Rich, Morgan Wallace, Hank Mann and Snitz Edwards.

The companion feature will be "Fools in the Dark," starring Patsy Ruth Miller and Matt Moore. It is a fast moving, full-of-action drama of a young scenario writer who finds himself forced by circumstances into adventures, more thrilling, more hazardous than any his brain had ever conceived! It's a picture that you're going to love!

No doubt these two new-to-Lowell pictures are the finest two pictures ever shown on the same program at any local theatre. The Rialto Symphonic orchestra will be in the pit every afternoon as well as every evening.

RIALTO THEATRE

Edmund Lowe, the new William Fox star, has proved his versatility as an actor and has demonstrated unquestionably that Mr. Fox was right in raising this young man to be a star after seeing what he accomplished in the role of the minister of "The Fool," Lowe's new picture. "Honor Among Men," now at the Rialto theatre, is the motion picture of Richard Harding Davis' ever-popular novel, "The King's Jackal," and gives the star the opportunity to show that he could play a role entirely the opposite to that of a minister. As Prince Kaloney, Lowe is a dashing, handsome soldier, whose every thought, every heart-beat, every morsel of strength belongs to his king. Lowe does some fine acting in the situation where Kaloney, the so-called "Jackal," is finally convinced that the king to whom he has given a lifetime of devotion is an ingrate of the lowest type! "Honor Among Men" tells one of the most romantic tales ever pictured! See it now. It is being shown for the first time in this city.

"The Telephone Girl," with Alberta Vaughn, one of H. C. Witwer's clever stories, is also on the program with other splendid attractions.

MERRIMACK SQUARE THEATRE

It seems that in some way or other the name of Pola Negri in motion pictures is continually linked with tragedy. But "Lily of the Dust," her latest screen work for Paramount, like all great love stories, has a happy ending.

The story is one of a beautiful girl who lives in a little garrison town—a girl whose beauty and fascination for men almost leads to her downfall. Pola's portrayal of the part is said to be her greatest screen work. "Lily of the Dust" is lavishly produced and there is an able supporting cast.

The companion feature at the Merrimack Square for today and tomorrow is "Just Off Broadway," featuring Marie Prevost in a dramatic story of the Secret Service. A Will Rogers comedy and the latest International News complete the bill.

For Sunday, Monday, Tuesday and Wednesday, the management announces one of the greatest pictures of the season, "Manhandled," starring Gloria Swanson.

LOWELL OPERA HOUSE

"Common Clay" continues at the Lowell Opera House with three more performances, ending Saturday night. "The First Year," great success is to be the attraction of the Stanley James stock players next week. The advance seat sale for this attraction has been exceptionally heavy. Why not phone 7640 now and reserve your tickets.

INCREASE OF 2 P. C. IN COST OF FOOD

WASHINGTON, Oct. 17.—An increase of about 2 per cent. in the retail cost of food between Aug. 15 and Sept. 15 was reported today by the bureau of labor statistics of the department of labor, the weighted index number advancing from 144.2 to 146.8.

Increases in the family expenditures for food, ranging up to three per cent. were recorded for the month in 49 of 51 cities embraced in the survey. Advances, ranging as high as 16 per cent. on eggs, were listed for 25 articles of food, while declines were shown for ten, including 11 per cent. on onions. Only eight article remained unchanged.

COAL STOCKS EXHAUSTED

TIENTSIN, Oct. 17.—(By the Associated Press)—The Kailan mining administration announced today that local coal stocks were exhausted. Cold weather is setting in and the entire foreign community here will suffer the most intense hardship without a coal supply.

The coal supply is interrupted solely on account of military incompetence, it was said.

Get The Sun classified ad. habit.

ADVENTURES OF THE TWINS

by Olive Roberts Barton

TWEEKANOSE PROMISES TO BE GOOD

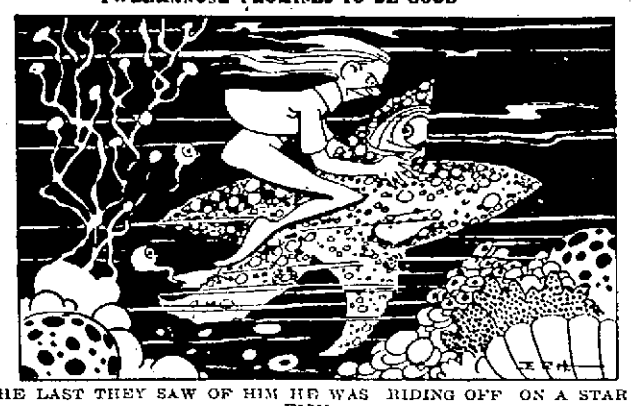

THE LAST THEY SAW OF HIM HE WAS RIDING OFF ON A STAR FISH

When the swordfish poked his sharp nose into the bag of sleepy sand and spilled it all over the ocean, Tweekanose laughed and laughed.

"Ha, ha, ha! Ho, ho, ho!" he chuckled. "You've caught me but it won't do you any good. The sleepy sand is gone."

"Oh, goodness! That doesn't matter," exclaimed Nancy. "We know a charm."

"Yes, I know," said Tweekanose, "but your old charm won't do you any good, either. Suppose you do gather up the magic sand. You haven't a thing to put it into. The bag is all torn. There's a great big hole in it.

"That's easy to fix!" said Nancy. "We know another charm."

"Say, what are you talking about?" whispered the sand man uneasily. "We don't know any charm that will mend holes."

"Of course we do," said Nancy. "The one Davy Jones taught us. Don't you remember?"

She picked up the torn bag and gathered the edges of the hole together and said:

"Tink, wink,—
Hole, ponder and think!
Down under the water,
It's right you should shrink."

And instantly the hole shrank and shrank until there wasn't any hole left at all and the bag was as good as new.

Even Tweekanose was so astonished that he had to say, "Well, the very idea!"

Suddenly the sand man said, "Iminy Jiminy!"

That was the other charm that the Green Wizard had taught them.

Instantly all the magic sand separated itself from the rest of the sand on the bottom of the ocean and jumped into the bag and then the bag flew to the sand man's shoulder.

"There is nothing more to be done now," said the sand man, "so we'll be getting along, twins. It's long past moon-up on the earth, and I'm sure all the mothers think I've gone to sleep for 20 years like Rip Van Winkle. But better late than never, say I!"

"I will keep Tweenkanose here with me," said Captain Pennywinkle. "I'm sort of a policeman, anyway."

"And will you please tell all the electric light fishes and the lobsters and the whales and the squids how very much obliged we are for trying to help us," said Nancy, who never forgot her manners.

"Deed 'n I will, nodded Captain Pennywinkle.

"Please, sir, if you'll let me go," begged Tweekanose, "I'll promise to be good. I'll never tweek another baby's nose, and I'll never try to steal the sleepy sand again, and I'll promise not to sit on the chimneys and steal the dreams the Dream Maker Man drops down."

"What shall I do, Mister Sand Man?" asked Captain Pennywinkle.

"What shall he do, twins?" asked the sand man.

"Let him go," said Nancy. "I know he's going to be good."

So Captain Pennywinkle let the bad little gnome go, and the last they saw of him, he was riding off on a star fish.

"Goodby, Cap'n," said the sand man. And they swam up to the top of the ocean and waded out on the shore.

(To Be Continued)

(Copyright, 1924, The Lowell Sun)

SEN. JOHNSON'S MANAGER WITH LA FOLLETTE

WASHINGTON, Oct. 17.—In a statement issued today through the La Follette-Wheeler headquarters here, George Elmore Brown, who managed Senator Hiram Johnson's primary campaign in Massachusetts last spring, announced his support of the La Follette ticket.

"La Follette alone of the candidates has a record of continuous achievement in the interests of all the people and against the privileged few," Mr. Brown said. "He alone can claim the leadership of progressives."

The "squamaria," a colorless, scaly plant found in England, sucks the life from the roots of other plants.

IT'S A HUSHAPHONE

Broadcasting from open spaces where large crowds are assembled requires a new type of microphone, called a "hushaphone." It is designed to exclude the shouts and other noises of the crowds while the broadcasting is going on.

THE MAGIC WORD

Sunlight and cod-liver oil, two of Nature's health-givers, are especially needful to children of all ages. That is why

Scott's Emulsion

is given as extra feeding to great numbers of growing children. It supplies the vital-nourishment that every child or adult needs to keep healthful.

For five decades, so far as cod-liver oil is concerned, Scott's—has been the magic word appreciated by millions of all ages.

Scott & Bowne, Bloomfield, N. J. 24-18

ASTHMA

No cure for it, but welcome relief is often brought by—

VICKS VAPORUB

Over 17 Million Jars Used Yearly

Eat Again Like a Hungry Boy

You can remember when you were a boy how eagerly you waited for meal time to come and how you enjoyed the good things your mother set before you. You were young and strong then and your digestive organs were functioning properly.

But since then you have overworked your digestive organs and now you may be on the highroad to becoming a confirmed dyspeptic. You can quickly eliminate your trouble, tone up the digestive and eliminative organs, and bring back the lost appetite of boyhood.

Over 100,000 people have testified in writing that TANLAC has relieved them of stomach trouble and kindred ailments.

TANLAC

The World's Best Tonic

At All Good Drug Stores

Over 40 Million Bottles Sold

Take Tanlac Vegetable Pills for Constipation

WINTER

Will soon be upon us even though we may prefer otherwise, and with winter comes, fires in our boilers, stoves, etc., and with the fires come the ashes. Fire laws prevent our using wooden receptacles, therefore we must use something fire-proof. We can supply you with just the article.

GALVANIZED ASH CANS

Extra Good Ribbed.

$2.98

ADAMS HARDWARE & PAINT CO.

351 Middlesex Street

Genuine **BAYER ASPIRIN**

SAY "BAYER ASPIRIN" and INSIST!

Unless you see the "Bayer Cross" on tablets you are not getting the genuine Bayer Aspirin proved safe by millions and prescribed by physicians 24 years for

Colds	Headache
Pain	Neuralgia
Toothache	Lumbago
Neuritis	Rheumatism

Accept only "Bayer" package which contains proven directions.

Handy "Bayer" boxes of 12 tablets—Also bottles of 24 and 100—Druggists.

Aspirin is the trade mark of Bayer Manufacture of Monoaceticacidester of Salicylicacid

VOTE NO ON THE MIS-CALLED CHILD LABOR AMENDMENT

This is not a matter of Party Politics. It is above party. This Child Labor amendment is a Soviet Measure. Under a cloak of sentiment it is an attempt to SLIP OVER another Federal Law on the Nation. It will place 40,000,000 people in the power of Congress and under Federal bureaucratic control. We want no more Federal bureaus.

VOTE NO — REFERENDUM NO. 7

Citizens' Committee to Protect Our Homes and Children

JAMES A. PARSONS, 4 Westmoreland St., Boston. 611 Little Building, Boston

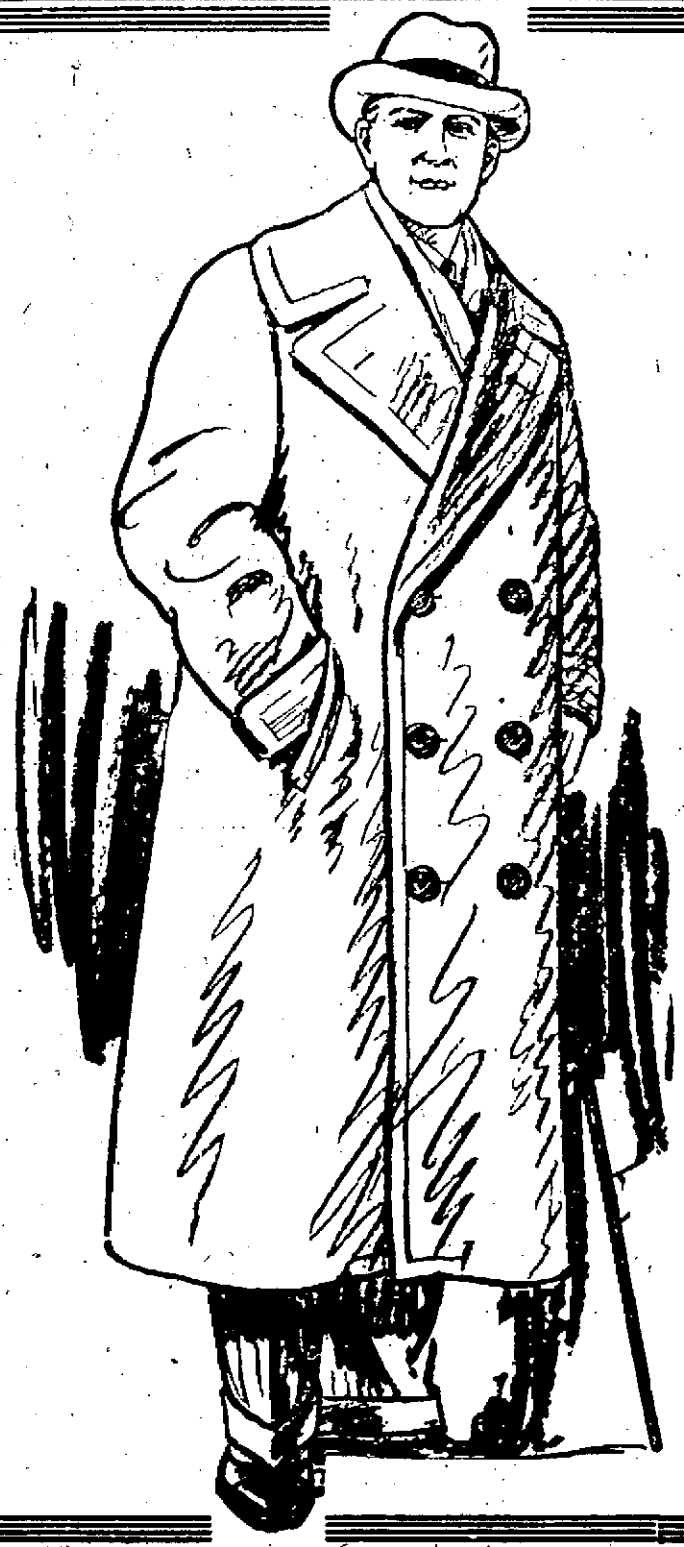

FIELDS Suits and Overcoats $22.50

ALL WOOL — ALL ONE PRICE

We Want Men Who Pay $30 to $40 For Their Clothes To Read This Advertisement

WE CUT THE COST BUT NOT THE QUALITY

We give you only the finest woolens, the best patterns, the newest shades and a high standard of workmanship. Fields clothes are sold for cash, with no charge accounts, no expensive overheads, no special sales and one price the year around—By cutting out every unnecessary expense, we are able to offer you these fine clothes at $22.50.

WE STAND BACK OF EVERY GARMENT

Fields

189 — CENTRAL STREET — 189

"THE WORLD IS OUR FIELD"

MOM'N POP

FRATERNAL NEWS

A membership drive was started at a regular meeting of Industry Council, Royal Arcanum, Wednesday evening in Odd Fellows hall when Regent Harry B. Murray named a large membership committee.

The meeting was well attended and after the transaction of considerable fraternal business, Guide Thomas J. Kane and Warden James Lester were installed and took up their duties.

A regular meeting of James A. Garfield, W.R.C. was held last evening at 7 30 o'clock in Memorial hall and was preceded by a whist party in the afternoon and a supper at 6 o'clock, the latter being in charge of Mrs. Catherine Ingalls and Mrs. Elvira Flanders. At the business meeting, it was voted to present nine American flags to the Lincoln school this afternoon at 3 o'clock. It was also voted to drape the charter for the customary period out of respect to the late Sister Dollie Heald.

Lowell Command, B.G.W.V. of A., met Tuesday evening in the Free church, Middlesex street, with H. Robinson presiding. A considerable amount of routine business was transacted and it was voted to hold a social November 28.

The British-American club will attend services at the Free church on Sunday, Oct. 26, in honor of the 36th anniversary of Rev. George C. Wright. It was voted at a meeting held Wednesday evening at the Free church. It was also voted to hold an English tea party and entertainment on Nov. 21.

COMPANIES FORMED TO DEAL IN WHALE OIL

CHRISTIANA, Norway, Oct. 17.—Whaling operations have revived to such an extent that several new companies have been organized here to deal in whale oil. A company recently capitalized for 3,000,000 kronen is building several vessels with devices which will allow the whales to be brought on deck for the work of stripping blubber. The new company will fish off the African coast and off the Orkney islands.

ITALIAN STEAMSHIP DESTROYED, CREW SAFE

TRIPOLI, Oct. 17.—The Italian steamship Caprera, bound for Fiume with 12,000 cases of gasoline, was destroyed by fire yesterday. The crew is safe.

FILIPINOS DISCHARGED FROM NATIONAL GUARD

HONOLULU, T. H., Oct. 17.—(By the Associated Press)—Seventy-one Filipinos, enlisted in the Hawaiian National Guard have been given honorable discharges on the ground that they are not eligible to service in the guard because they are ineligible to become American citizens. Acting Adjutant-General E. M. Bolton said he was unable to estimate how many more will be discharged, but that Filipinos constitute nearly three-quarters of the national guard strength in the islands.

SECRET OF HAPPINESS

The greatest menace on earth to happiness is the ill health with which so many women are afflicted. The young woman is subject to pain and irregularities, the mother to the tortures of displacements with consequent pains, aches and nervousness,—the middle-aged woman to the uncomfortable conditions caused by this critical age. The one remedy to control these conditions and restore the system to a normal, healthy condition is Lydia E. Pinkham's Vegetable Compound, which for fifty years has been restoring sick and ailing women to health and happiness.—Adv.

AMERICAN CONSUL DIES AT ZURICH

ZURICH, Switzerland, Oct. 17.—George H. Murphy, American consul-general here, died today of apoplexy, aged 64 years.

He entered the consular service in 1886 and had filled posts in many parts of the world, including Central America, Canada, Germany and South Africa.

MISCELLANEOUS SHOWER

Miss Lillian A. Wagner, who is soon to become the bride of Mr. Harry L. Edwards, was tendered a miscellaneous shower last evening at the home of her aunt, Mrs. Alfred Wagner, in Mammoth road. Miss Wagner was made the recipient of numerous beautiful and useful gifts. During the evening a musical program was given which included vocal selections by Miss Ruth Wagner and Miss Lillian Wagner, and ukulele numbers by Miss Rae Clark. The feature of the entertainment program was a mock marriage, Miss Elizabeth Newhall acting as bride, Miss Clara Vevard, bridegroom, and Misses Alice Tuck and Grace Wagner, bridesmaid and best man, respectively. Miss Della Forhand was the minister. A buffet luncheon was served and the party was brought to a close at a seasonable hour, Miss Wagner receiving the good wishes of all present for a successful, happy future.

ANNUAL HARVEST SUPPER

The annual harvest supper of the Highland Union M.E. church was held last evening with over 300 members present. The dining room, in charge of Mrs. A. B. Cameron and Mrs. H. J. Maguire, was prettily arranged in autumnal finery and made an appropriate setting for the occasion. During the repast a musical program was given by the following: Mr. and Mrs. Earl Huse, Mrs. Vernon Huse, Miss Bernice Huse, Miss Eleanor Vaillant, Horatius B. Leggat and Miss Ida Cross. The committees in charge of the affair consisted of Mrs. F. C. Johnson, chairman supper committee; Mrs. P. Harrison, Mrs. F. J. Derrington, Mrs. H. N. Rock, Mrs. Fred Timmins, Mrs. H. Prescott, Mrs. L. D. Jones, Mrs. C. W. Mevis, Mrs. Agnes Porter, Mrs. E. F. Burbeck, Mrs. A. L. Knapp; waitresses, Misses Mildred Johnson, Anna Winters, Eva Harris, Ethel Timmins, Beatrice Blake, Doris Wadsworth, Marion Smith, Doris Alson, Virginia Hilton and Mrs. Wesley Brown.

BOSTON MAN ELECTED

RICHMOND, Va., Oct. 17.—E. H. Kittredge of Boston was elected president of the Financial Advertisers' association at the closing session of its ninth annual convention held yesterday.

CURIOUS FAD.

Necklaces of pearls with loops of the beads going down the back instead of the front are one of the curious fashion fads of this season.

When You Have Eaten Too Much

you can't help but feel dull and depressed the next morning. Before you can feel right you must help Nature to flush out your intestines.

Dr. True's Elixir

has been giving relief to over-loaded stomachs and bowels for over seventy-three years. It is gentle in action and it cleanses as it clears out what the body has no use for. Keep a large sized bottle handy, as Dr. True's Elixir is

The True Family Laxative

made to regulate the bowels of every member of the family.

$1.20, 60c, 40c sizes

Successfully used for over 73 years

EVERY
Savings Bank
Institution for Savings
Five Cents Savings Bank
and Penny Savings Bank
in Massachusetts is a
MUTUAL SAVINGS BANK
MUTUAL SAVINGS BANKS STABILITY OF MASSACHUSETTS
Save Where You See This Seal
© 1924 SAVINGS BANKS ASS'N OF MASS.

Do the men know as much as their wives?

When a skirt length changes your wife or fiancee knows it—just like that.

But—how many men in Lowell know that styles in men's clothing have changed almost over night and that a suit bought last year is as old in hang as a 1922 car is in hood.

If you hit the ceiling at this news you'll come back to earth when you see the current fashions for it's years and years since they were so polite and pleasing in the ways of suiting men.

All the new modes here—everything complete and ready.

NEW FALL SUITS ..... $30 Up
NEW TOPCOATS ..... $25 Up

Special this week: New Winter Coats of smart design and tailoring at $30

Society Club Hats $5.00 | Stetsons $7.00

D. S. O'Brien Co.
222 MERRIMACK ST.

Heckers
Quality for more than 80 years
Heckers' CREAM Buckwheat Flour
Prepared -add water -mix - bake
Save the coupons

THE GAGNON COMPANY
HOME OF THE GREATEST VALUES

An Extensive Choice in
Handsome New Coats
Richly Trimmed With Fur

Fashion says fur trimmed coats are leaders and we respond to Fashion's dictates with a special collection of fur trimmed coats for all occasions.
The coats of this season are perfectly styled, cut from rich fabrics, and beautifully lined.

MARVELLA, JAMMUNA, CORDORA, KASHMANA, SUEZO, MOKINE, FAUNSKIN, LEITA

Are some of the leading fabrics, topped with collars, cuffs and trimmings of dyed squirrel, natural squirrel, mink dyed opossum, beaver, fox, Jap mink.
Beautiful new colors that run the entire gauntlet of browns, the new red family, green and the ever staple black.

$49.50 $59.50 $79.50 $98.50

Complete line of other Smart Coats, with or without fur, at $19.50, $25, $29.50, $39.50

Smart and Practical Dresses
Are Low Priced Even This Early In the Season.

Gagnon's has made a special effort to have their dresses meet the demands of every occasion. Varied and remarkable are the styles you may choose in twillsheen, canton crepe, silk crepe, Poiret twill. In new Fall browns, navy blue, black, plain or trimmed with beads, ribbon, fur.

$14.95 $19.50 $25 $29.50 $39.50

SECOND FLOOR

That subtle something that makes women "So Stylish Looking" is often a good corset.
R & G Rubber Reducing Corsets
Only $5

Give the comfortable straight lines demanded by today's styles. Made of best pure gum rubber covered with fine cloth, reinforced with strips of pink broche, laced back, good long skirts; sizes 24 to 36.

SECOND FLOOR

Chic New Dresses
For Girls from 8 to 14

FLANNEL, JERSEY, VELVET, SERGE

Cute and youthful styles suitable for school and dress occasions. Plain and trimmed, in brown, navy, rust, tan.

$3.98 $5.98 $6.98

SECOND FLOOR

Warm and Sturdy
Boys' Clothing
For Fall and Winter Wear

BOYS' NORFOLK SUITS, dark woolen mixtures, lined trousers; sizes 8 to 16 ..... $3.59
BOYS' WARM OVERCOATS, of heavy gray and brown mixtures with quilted linings; sizes 4 to 9 years $5.98
BOYS' FLANNEL BLOUSES, gray or khaki; sizes 8 to 16 ..... 98¢
BOYS' UNION SUITS, gray ribbed jersey; sizes 6 to 16 years ..... 98¢
BOYS' JUVENILE SUITS, all wool jersey, tweed in Oliver Twist and Middy styles; sizes 3 to 9 ..... $2.98

BASEMENT

New Silk Petticoats and Princess Slips

Many fancy styles in radium and jersey-silk, solid or with two tone ruffles, in navy, copen, fallow, brown, black, rust, gray, taupe.

Special $3.98

SECOND FLOOR

Special October Sale
1061 Pairs Unusually High Grade Women's New Fall Shoes

Many Different Styles—Many Different Leathers

Oxfords, strap and stripped pumps and other new styles in fancy low cut shoes, all fashionable and wanted models.

The leathers are patent coltskin, vici kid, calfskin, suede in colors popular in the Fall modes. Military, low walking, or Spanish heels and many of the shoes are Goodyear welts.

THIS IS A SALE THAT MEANS DECIDED SAVINGS FOR YOU

Coming at the right time, and offering such dependable and stylish footwear, makes this event doubly interesting.

Sizes 2½ to 8 — Sale Now Going On BASEMENT — Values $4 and $5

$2.95

STRAIN GASOLINE.

When you have finished using gasoline for cleaning, strain it through a filter and it will be ready for the next using.

Big Change in Face Powders

A new French process powder that is not affected by perspiration—will not let an ugly shine come through; stays on until you take it off; fine and pure; makes the pores invisible; looks like beautiful natural skin; gives a soft velvety complexion. Get this new wonderful beauty powder called Mello-glo.—Adv.

WHEN BACK HURTS FLUSH OUT KIDNEYS

Drink Lots of Good Water All Day, Also Take Salts Occasionally

When your kidneys hurt and your back feels sore, don't get scared and proceed to load your stomach with a lot of drugs that excite the kidneys and irritate the entire urinary tract. Keep your kidneys clean like you keep your bowels clean, by flushing them with a mild, harmless salts which helps to remove the body's urinous waste and stimulate them to their normal activity.

The function of the kidneys is to filter the blood. In 24 hours they strain from 1 500 grains of acid and waste, so we can readily understand the vital importance of keeping the kidneys active.

Drink lots of good water—you can't drink too much; also get from any pharmacist about four ounces of Jad Salts. Take a tablespoonful in a glass of water before breakfast each morning for a few days and your kidneys may then act fine. This famous salts is made from the acid of grapes and lemon juice, combined with lithia, and has been used for years to help clean and stimulate clogged kidneys; also to neutralize the acids in the system so they are no longer a source of irritation, thus often relieving bladder weakness.

Jad Salts is inexpensive; can not injure; makes a delightful effervescent lithia-water drink which everyone should take now and then to help keep their kidneys clean and active. Try this; also keep up the water drinking, and no doubt you will wonder what became of your kidney trouble and backache. By all means have your physicians examine your kidneys at least twice a year.—Adv.

Getting Skinnier Every Day

Something Must Be Done and Done Darn Quick, Too

Tens of thousands of thin, run-down men—yes, and women too—are getting discouraged—are giving up all hope of ever being able to take on flesh and look healthy and strong.

All such people can stop worrying and start to smile right now for McCoy's Cod Liver Oil Tablets, which any druggist will tell you all about, are putting flesh on hosts of skinny folks every day.

One woman, tired, weak and discouraged, put on 15 pounds in five weeks and feels fine.

We all know that Cod Liver Oil is full of flesh producing vitamines, but many people can't take it because of its horrible smell and fishy taste, and because it often upsets the stomach.

McCoy's Cod Liver Oil Tablets are as easy to take as candy, and if any thin person doesn't gain at least 5 pounds in 30 days your druggist will give you your money back—and only 60 cents for 60 tablets. Ask Green's Drug Store, A. W. Dows & Co., Fred Howard or any live pharmacist anywhere.

"Get McCoy's, the original and genuine Cod Liver Oil Tablet."—Adv.

SMITH ASSAILS G. O. P. FOR "SILENT POLICY"

ELMIRA, N. Y., Oct. 17.—Gov. Alfred E. Smith, in the midst of his campaign for re-election, following a speech here last night of prohibition enforcement in which he assailed the "policy of silence," of the national administration, goes to Ithaca late this afternoon to continue his campaign. The governor has planned his tour so as to touch on one or two issues in each of his speeches. Col. Theodore Roosevelt, his republican opponent, speaks here tonight.

Charging the republicans with hypocrisy in their handling of prohibition in both state and nation, the governor told his Elmira audience that he had no apologies to make for his signature of the bill repealing the Mullan-Gage enforcement law.

"No repeal statute could have come to me," he said, "unless it had been passed by a republican assembly.

"The republican leaders in that assembly," he continued, "were able to throttle and stifle and kill every piece of progressive legislation that was sent them. They were able to deprive women and children in the factories of the eight-hour day and of the benefits they would derive from a minimum wage commission. But they had to carry water on both shoulders on this question and they passed the repealer."

Dismissing his enforcement talk with a "so much for that," Gov. Smith assailed the national administration for its "silent policy" on foreign relations, the tariff, the oil scandal and the veterans' bureau.

Roosevelt in 15 Speeches

JAMESTOWN, N. Y., Oct. 17.—Theodore Roosevelt began work today on a speech in which he planned to recite in greater detail the republican party's record as to labor and welfare legislation, and to proclaim more specifically what would be his policy if elected governor.

The nominee was to make 15 talks today, leaving at 9.35 o'clock this morning and reaching Elmira in time for a night meeting.

Col. Roosevelt made 17 speeches yesterday traveling from Buffalo to Jamestown.

BISHOP REMINGTON WILL SPEAK HERE

Rt. Rev. William P. Remington, bishop of Eastern Oregon and one of the brilliant members of the Episcopal diocese, comes to Lowell next Sunday, to preach at St. Anne's church. The distinguished divine's visit is in the interest of the coming nation-wide campaign to be conducted by the Episcopal churches of the country.

Bishop Remington is a native of Philadelphia and saw extensive service during the World war. He was afterward consecrated suffragan bishop of South Dakota, where he engaged in work among the Indians until transferred to the district of Eastern Oregon two years ago.

MEETING OF WOMEN VOTERS THIS EVENING

A meeting of French-American women voters will be held this evening in C.M.A.C. hall under the joint auspices of the Women's Educational association and the Women's Civic committee. Mrs. Hilda Benoit, president of the civic committee and also president of the special committee in charge of this evening's meeting will preside. Several prominent speakers will be present and matters of major importance will be discussed. The meeting will begin at 8 o'clock. The doors will open at 7.15.

RECEPTION TO NEWLYWEDS

Mr. and Mrs. William Matthews, recently returned from their honeymoon trip, were tendered an enjoyable reception and supper at the home of Mrs. Clarence Dodge in Fayette street Monday evening. The dining room was prettily arranged in pink and white with a large wedding bell suspended in the centre. Following the supper an entertainment program was given in which the following participated: Misses Theresa and Helen O'Connor, Mrs. Sarah Jelley, Miss Mary O'Brien, Mrs. William Matthews and Messrs. John and Robert O'Brien. Mr. Michael Kiernan was the accompanist of the evening. A feature of the evening was the rendition of vocal selections by Mrs. James Walsh, mother of Mrs. Matthews, and Mrs. Matthews, the bridegroom's mother.

One scarcely sees a suit or coat without its fur trimming, and hats and dresses are using it at every opportunity.

OUT OUR WAY

BOSTON SYMPHONY HERE NOVEMBER 2

"There is no fear in his breast of pedantic saws and cold or stuffed traditions; he thinks for himself; he feels the music in his own way; he hears its appeal without caring how it appealed or appeals to others."

Thus Philip Hale described Serge Koussevitzky, new conductor of the Boston Symphony orchestra, in the Boston Herald the morning after the conductor's first appearance in Boston.

Lowell will have the distinction of being the first city outside of Boston to welcome the new director. He will come to the Memorial Auditorium Sunday afternoon, Nov. 2, at 3.15, with his orchestra of 105 musicians. Tickets at Steinert's, Oct. 25. Mail orders now.

MARRIAGE INTENTIONS

The following marriage intentions have been filed at the office of the city clerk:

Vito Crocco, Lawrence, Mass., steamfitter; Anna H. McHugh, 74 Fulton st., at home.

Joseph A. Beaumier, 18 Joliet avenue, clerk; Melisa Hellegarde, 132 Colburn st., housework.

NEW WHITE WAY OPENS IN CENTRALVILLE

Centralville's new white way was opened last night as the first part of City Engineer Stephen Kearney's program calling for the installation of type B lights on the principal outlying thoroughfares of the city. Centralville's lights are confined to Bridge street, although three lamps have been placed in Sixth street, opposite St. Michael's church.

The city engineer looked the lights over last night and expressed himself as thoroughly satisfied with the result. Residents of that section of the city were also heard to comment favorably on the improvement.

Several streets in other districts will be similarly lighted, it is expected, by the end of the year.

HELD SUCCESSFUL CONCERT AND DANCE

A most successful concert and dance in aid of St. John's mission building in Chelmsford Centre was held in the town hall last night and was largely attended by people from Chelmsford, Lowell and surrounding towns.

The feature attraction was Joseph Ecker, popular Boston baritone, who delighted the audience with his several renditions of tuneful songs. He was heard to good advantage especially in "Marcheta," "In the Garden of My Heart," "Little Mother of Mine," "Trumpeters," Kashmiri" and "My Heart At Thy Dear Voice."

Directly preceding the formal concert, Miner-Doyle's orchestra provided musical numbers from the latest revues. This orchestra also furnished the music for general dancing.

Following the musical program, the drawing for a beautiful hope chest was held, Mr. Ecker doing the drawing and announcing the lucky winner as Irving Barlow of 17 Chelmsford street, Lowell.

The event was in charge of the following energetic committee:

Rev. John J. Crane; Frank W. Fore, chairman; tickets, Walter H. McMahon, Ephrem Ayotte; refreshment committee, Miss Katherine O'Connell, Mrs. Blanche Ayotte, Mrs. John B. Wrigley, Mrs. Loren Kennedy, Miss Bessie O'Connell.

There are 425,920 telephones in London.

COBURN'S

Pure Norwegian

Cod Liver Oil

It comes from the Lofoten Islands, off the Coast of Norway.

Pint ..... 25¢
Quart ..... 40¢

Free City Delivery

C. B. COBURN CO.

63 MARKET ST.

VOTE NO ON THE MIS-CALLED CHILD LABOR AMENDMENT

This is not a matter of Party Politics. It is above party. This Child Labor amendment is a Soviet Measure. Under a cloak o sentiment it is an attempt to SLIP OVER another Federal Law on the Nation. It will place 40,000,000 people in the power of Congress and under Federal bureaucratic control. We want no more Federal bureaus.

VOTE NO — REFERENDUM NO. 7

Citizens' Committee to Protect Our Homes and Children

JAMES A. PARSONS, 4 Westmoreland St., Boston. 611 Little Building, Boston

WELCOME, CHRISTIAN ENDEAVOR"

Men's and Young Men's Fall and Winter

OPPENHEIM SUITS and OVERCOATS

You will find that these suits and overcoats maintain a quality standard second to none at these prices. They represent the season's newest and most up-to-date designing

$24.50 $29.50 $34.50

up to $70

A SPECIAL SALE OF MEN'S OVERCOATS $13.50 and $17.50 In the Men's Bargain Annex

MEN'S SAMPLE SWEATERS A fine assortment of styles and colors at $5.95

We Carry a Complete Line of Medium and Heavy Weight UNDERWEAR for Men

THE BOYS' STORE

BOYS' SUITS

Suits—2 pairs of pants, mannish styles, strongly made of wool that assures service, at prices that appeal to thrifty mothers. Sizes 7 to 19 ..... $5.95 to $15.95

Long Overcoats—New colors and materials. These are the newest tailored models, just like the grown-ups. Sizes 12 to 20, at ..... $10.50 to $19.50

Junior Overcoats—For fall or winter wear, sizes 3 to 10, $4.45 to $9.95

Sweaters—For school and sport wear, slip-on and coat styles ..... $1.45 to $5.95

Junior Suits—Most becoming styles for little boys, sizes 3 to 10 ..... $3.25 to $7.75

Complete Showing of Hats at..... 95c to $1.95

Boys' Blouses and Shirts—Made of cotton and wool.

A Complete Line of Football Pants, Indian and Cowboy Suits.

Men's and Boys' Store Open Until 10 O'Clock Saturday Evenings.

Chalifoux's MEN'S and BOY'S SHOP

Enter Men's and Boys' Store Through Merrimack, Central or Prescott Sts.

DR. KING'S COMFORT Cushion Plate

The Latest Success of MODERN DENTISTRY

In this method DR. KING uses a specially compounded soft material that comes in contact with the sensitive palatal tissue. It is strong, durable, yet soft and velvety; yielding and non-irritant. It is all these qualities combined with BEAUTY and UTILITY that give COMFORT to the wearer.

THINK WHAT THIS MEANS TO YOU

No Gagging, no Soreness or Irritation. Perfect Facial Expression; Sanitary; no food accumulates under plate. You can Bite or Chew anything. Why Suffer Longer when you can have a COMFORT-CUSHION PLATE and stop your trouble?

GUARANTEED CROWNS AND BRIDGEWORK

I am a specialist in this important branch of Dentistry, where it is necessary for the dentist to have an artistic touch to accomplish the finest results. I replace all lost teeth with beautiful procelain ones lined with gold that defy detection even by your friends.

HAVE NO FEAR OF PAIN

You can come to me and have this work done without pain or discomfort and you will be surprised at my reasonable charges.

Plates Repaired in Three Hours

FULL SET TEETH $8 UP

Gold Crowns as low as.....$5.00
Bridge Work as low as.....$5.00

Estimates and Advice Given. Work Guaranteed.

DR. T. J. KING

137 MERRIMACK ST. — Lowell — We Speak French Over the Belmont Store

CLARENCE W. KING, INC. Open Mon., Tues., Fri., Sat., Evenings Telephone 3080

THE LOWELL SUN

JOHN H. HARRINGTON, Proprietor

SUN BUILDING. LOWELL, MASS.

Member of the Associated Press

The Associated Press is exclusively entitled to the use for republication of all news dispatches credited to it or not otherwise credited in this paper and also the local news published herein.

VOTE FOR PROSPERITY

In view of the appeals made to the electorate by contending candidates and opposing parties, there is a possibility that the voters will become confused and have difficulty in deciding for which party candidates they should vote. Despite the clashes and conflicts, the charges and contradictions, however, it should be comparatively easy to reach a decision as between the parties if principles and policies rather than men be considered. For example, who is ignorant of the fact that we have had a serious business depression during the incumbency of the republican party, although prosperity unrivalled in our history prevailed under the democratic regime?

Do the voters wish for four years more of business stagnation? If so, they will vote to retain the republican party whose sole panacea for every industrial ill is the protective tariff. We need a protective tariff that will be fair to all interests and fair to the people, but not a tariff levied in the interest of special privilege and to maintain such monopolies as the Aluminum trust of which Secretary Mellon is the principal owner.

The party has been convicted of this practice of levying a tariff that enables many corporations to raise prices which increase the cost of living, while wages remain at the same figure as before or else follow at a slow pace and with slight increases granted only after a threatened strike.

The speeches of John W. Davis and Senator Walsh have made clear some of the iniquities of the Fordney-McCumber tariff. It has imposed increased burdens upon the American people which experts estimate at $1,000,000,000.

The democratic party favors a tariff for revenue only, which while protecting our industries against foreign competition, will not offer a shelter for monopoly that can charge what it pleases for its products. When these are among the necessaries of life, the extortion imposed upon the American people is little short of a disguised form of public plunder.

It is to maintain and protect such monopolies that an element in the republican party opposes the development of the merchant marine which would naturally develop our trade with foreign nations and promote an exchange of products. It is thus we could enlarge our foreign markets; but the republican policy is averse to such development, averse to the extended use of our merchant marine and hence the great fleet of merchant vessels, built by the democratic administration, is largely for sale or to let. Most of them are rotting at the docks as a result of the republican policy that practically prohibits healthy intercourse with foreign nations. This Fordney-McCumber tariff has put up the cost of living and will keep it up because of the heavy imposts on food, clothing, farmers' supplies, furniture and household supplies. The revenue received is but $500,000,000, whereas the profiteers gather in the vast sum of $3,500,000,000. Is it any wonder that we have a business depression, that the cost of living is high, that unemployment is widespread?

What is the remedy? Simply to vote for the candidates of the democratic party. Elect John W. Davis president with a congress to back him up, and we shall soon see a return of normal conditions and a new era of prosperity take the place of distress, idleness and business stagnation.

SPEAKER GILLETT'S ROLE

Speaker Gillett, in an address at Mechanics hall, Boston, declared that the Massachusetts leaders of the democracy had abandoned John W. Davis, the nominee of the democratic party for president, which is entirely untrue. Davis is here regarded as one of the ablest men and greatest leaders the democratic party has nominated in the last thirty years. In many respects, he is the superior of Woodrow Wilson, whose ability as a great leader was universally acknowledged. Mr. Wilson's autocratic temperament, however, retracted from his success as a political leader and in consequence, many of the reforms which he launched were defeated. Speaking for himself, Mr. Gillett said he would follow the policies of President Coolidge. He is Coolidge's protege, his "me, too," his obedient servant and political valet.

Speaker Gillett having come before the public as a mere puppet in the hands of President Coolidge and serving chiefly the ends of that official, should retire from the political arena. He declares that Massachusetts has been misrepresented by Senator Walsh, but he can give no proof in support of that charge. Senator Walsh has been at all times the outspoken advocate of Massachusetts interests and generally of the policies beneficial to Massachusetts and her industries. On these subjects Speaker Gillett as a rule was silent. If silence is a qualification for office, then Gillett is fully qualified. When he speaks he indulges largely in misrepresentation and distortion of the truth. He was selected by the White House as the opponent of Senator Walsh with the hope that he would be carried through by clinging to the coat-tails of President Coolidge. We should like to see him meet Senator Walsh in a joint debate as to the qualifications for membership in the United States senate or upon their respective records in the public service.

Senator Walsh has been the champion of New England and Massachusetts in particular, whereas Speaker Gillett has simply been the rubber stamp for the republican machine in Washington. The people of this state, we surmise, are supremely tired of that type of official. They are not prepared to accept hand-picked candidates in whose interest the national leaders manipulate the primaries in opposition to worthy republican candidates whose ambition it was to serve the people in the United States senate.

Mr. Gillett has reached the age when he should be superannuated. He has passed the seventy-third milestone and, if elected, he will be over eighty years of age before the expiration of his term. Is Massachusetts so hard up for young, able and progressive men that she must select an octogenarian for the United States senate?

If Mr. Gillett had broadened or developed with the progress of the years, or if he had kept abreast of the times, there would be no objection on account of his advanced age. It is enough to have one senator basking in the sunset of life, at a time when we greatly need able, active and foresighted men to deal with the important problems of the hour, now presing for settlement. To elect Gillett would indicate an inexcusable lack of judgment on the part of the citizens and an inexplicable degree of blindness as to their own interest.

NIAGARA POWER DIVERSION

The government of Canada objects to having the question of diverting the water of Niagara being made a part of the conference by the joint engineering board which is now investigating the St. Lawrence waterway project. The United States government replies that it would hardly be fair to have the conference consider the power value of diversion from Lake Michigan without also considering the power values of other diversions such as that proposed at Niagara. There is here apparently a subject for a controversy somewhat similar to that which waged for years between Canada and the United States on the fishery question. Perhaps we should be thankful, however, that it is not a boundary issue that is involved.

THE BRIDGE QUESTION

The city council has voted in favor constructing a new bridge over Beaver brook at a cost of $125,000. This project will not of course interfere with the movement to provide a new Central bridge in place of the old structure which is now showing many defects and is actually becoming dangerous to public traffic. The bridge, as we have already shown, is wholly inadequate to meet the demands of public travel as a link in the state highway from New Hampshire to the sea. A new Central bridge that will be wider than the present and solid enough for the heaviest traffic is much needed. It is expected that the county and the state will assist the city in providing this very necessary improvement in one of the most important thoroughfares in the Merrimack valley.

THE MARVEL OF IT

The speed made by the ZR-3 establishes a world record that will stand as a red-letter event in history. It must be a source of great gratification to the Germans who built this giant airship. They are chafing under the provision of the Versailles treaty that forbids them to construct any such craft for their own use. This big ship has great possibilities of commercial enterprise and equally great for destruction in war; but it is to be used for commercial purposes only and is probably but the first of a fleet of great meteors of the air to be used in linking more closely the continents divided by the great oceans.

The announcement of the Moses Greeley-Parker lecture course shows a varied list of subjects well balanced between instruction and entertainment. It is probable that there will be a greater demand for the tickets for these lectures this year than last. Dr. Parker in providing for such a yearly course of lectures in his will, conferred a great benefit upon the people of this city and one for which his posterity should honor his memory.

At a time when rumors of wage cuts have been floating through the air, it is encouraging to find an increase of two and one-half cents per hour granted to the carmen on the Boston Elevated.

The Sun cordially welcomes the delegates to the Christian Endeavor convention and hopes they will enjoy their stay here and carry off a good opinion of Lowell and her people.

Nov. 4 is less than three weeks away. Have you decided to vote for the democratic candidates in the interest of good government and better business?

SEEN AND HEARD

Bet the man who names collars gets sorry for what he has done later.

Men are known by the company they keep; women by the clothes they keep on wearing.

This world could be twice as bad as it is. The seasons on Mars are twice as long as ours.

Some people take liquid food to live and others live to eat everything in sight.

Count Zeppelin, German inventor and builder of dirigibles such as the ZR-3, made his first ascension in this country during the Civil war. He was an officer in the Union army at the time, but never became a citizen. He returned to Germany in 1868.

A Thought

What is more miserable than discontent?—Shakespeare.

Good Way to Ride

Police officers at Manchester, N.H., stuck a snag when they arrested a driver under the influence of liquor. He admitted the truth of the charge, but the snag prevented them from accusing him with that in court. Instead of being given 60 days in the house of correction, he was fined $3. He was riding horseback, and the statute neglected to say anything about horses.

Changed Over Night

An easy-going individual of the night-life imbibed a bit too freely of the synthetic substitutes for pre-Volstead beverages the other evening, and in his enthusiasm crashed his foot through a large plate-glass window. In the hospital the following morning one of his friends, reproaching him, asked: "And why did you do it?" "Well, I just don't know, myself, this morning," was the reply, "but it seemed like an excellent idea last night."

The Big Coward

Two Americans were making their first trip to Europe. On the first night out the sea grew rough and the liner pitched like a chip in the big waves. One of the travelers, going to his stateroom to retire, found his friend just getting into bed and was astonished to note that he wore a woman's frilly nightgown and had a lace-and-ribbon-trimmed boudoir cap on his head. "For heaven's sake, man, what's the idea?" "Well," said his friend, "don't you know the rule—in case of disaster women and children first."

Minority Report

There was complaint in a suburban village regarding interurban fares. For four rides into the city the company had charged 50 cents. This, in the opinion of many was too much. A delegation visited the office of the company and urged a lower rate, and it was decided that thereafter six tickets might be had for the former price. The delegation returned home rejoicing, but there was one man who did not share in the common view that something had been gained. "It's all foolishness," he declared, "now we've got to walk six times to town, instead of four, to save a half a dollar."

No Argument

He was on his way home when suddenly he heard sounds which betokened a bitter quarrel between a man and woman who stood outside a rose-clad cottage. Without a moment's hesitation he opened the garden gate and hurried toward the pair. "Tut, tut!" he cried. "This will never do. Pray cease this unseemly argument." The couple turned toward him. It was the young man who spoke: "What business of yours is it, comin' buttin' in here? Besides, this ain't no argument." "Yes, but I heard—" began the peacemaker. "Never mind what you heard," broke in the husband. "To be an argument there's got to be a difference of opinion, ain't they?" "Yes," conceded the peacemaker. "Well, there ain't no difference of opinion here," said the man. "My wife thinks I ain't going to give her none of my week's wages, and I know durned well I ain't."

"The Good Book Says"

"The Good Book says: 'Pour oil on troubled waters,'" said my Dad,
Who often quoted Scripture at me
when I was a lad.
And once I looked to ascertain what
context was behind it—
I searched the Scriptures fore and aft,
and still I couldn't find it.
I've ascertained since then it was the
Venerable Bede
Who said it (though perhaps he may
have quoted it, indeed)
But it isn't in the Bible.
"The Good Book says," said Dad, when
I was walloping my brother,
"The Good Book tells us, 'Little children, love ye one another.'"
And once again I hunted through the
volume he had quoted;
I looked in the Concordance—even
there it wasn't noted.
In later years I ran it down in one
Eusebius,
Who claimed St. John had said it in
his age.
But even thus,
It wasn't in the Bible.
"The Good Book says," my father said,
and drew a sighing breath—
"The Good Book puts it, 'In the midst
of life we are in death.'"
Again I leafed the sacred volume
through, from nose to flank,
From Alpha to Omega, and again I
drew a blank.
One day I happened to attend a funeral, and there
They read the solemn sentence from
the Book of Common prayer—
But it wasn't in the Bible.
"The Good Book says, I've often heard,
'that he who runs may read,'"
A common misquotation that I give
but little heed;
"The Good Book says that cleanliness
is next to godliness."
John Wesley said it, but he didn't
write the Book, I guess.
"God tempers wind to the shorn lamb"
a lot have got to learn
Was casually written down by Mr.
Lawrence Sterne—
But it isn't in the Bible!

—Ted Robinson, in Cleveland Plain Dealer.

We Fit Trusses
SATISFACTION GUARANTEED
Howard
APOTHECARY
223 Central Street

TOM SIMS SAYS

TOM SIM SSAYS

One sign of winter is when the frost is on the pumpkin and the shock is in the corn price.

Many a man mute advertisements when he should be reading shoe advertisements.

A wife is a great comfort during all those troubles which a bachelor never has.

One thing wrong in our homes is too many couples think a pair beats a full house.

Efficiency means doing two things at once because you are too lazy to do them one at a time.

One nice thing about having enemies is you can blame things on them instead of on yourself.

Just when women were doing nicely in politics someone springs the report that it makes them fat.

Business hint: Many coal dealers are interested in cash registers and adding machines.

The bathing beauties have left the magazine covers. They are busy posing for 1925 calendars.

Skirts are getting short again because some women had no show with them long.

Time these politicians get through talking about it our constitution certainly will be run down.

These melancholy days certainly are fine.

Careful estimates show the energy used in many presidential speeches would pump up nine balloons.

Only a nice, cool, quiet smoke will quiet that restless feeling which men who don't smoke don't have.

If business men talked the way they spell there would be a very serious shortage of interpreters.

The secret of success is always kept a secret.

It is easy for skinny people to be modest.

Living is always worth twice what it costs.

Just to be the first, we wish you a merry Christmas.

Cold feet often carry a hot head away from trouble.

(Copyright, 1924, The Lowell Sun)

MAN ABOUT TOWN

Employes of the Boston & Maine railroad are very proud of their military organization that is listed as 592d Battalion of Railway Engineers, Major-Engineer S. P. Coffin, O.R.C. The reserves from the ranks of the main rails, roundhouses and freight spurs gave an excellent account of themselves during the national observance of Defense day. When a railroad stalwart "joins up" with the organized reserves of the "R.E." line, he stays put, according to officials of the Boston & Maine holding down office jobs at Middlesex street station. Latest reports from headquarters of the 592d, provide news of interest to Lowell district railway engineers on the B. & M. payrolls. For instance: It is officially announced by 592d Battalion headquarters in Boston, that First Lieut. Bayard C. Dean, engineer-organized reserve, has been transferred to Company B, as assistant master mechanic. He lives in West Chelmsford. First Lieut. Rufus A. Maxfield, engineer-organized reserve, has just received his official transfer to Company C, as road foreman of engines. Capt. George C. Ketchum, holding a similar official title in the railway engineers "ORC" battalion, is now making his headquarters in Concord, N. H., and bearing the new military title of supply officer in the engineers' service platoon.

Anyone celebrating "New England Week" at the present time? I mean, for instance, business concerns of the city at large, who exhibited a large variety of Lowell-made goods in familiar store windows during the week of Sept. 15-20 last? A stroll about the heart of the city, through the largest merchandising districts, finds several stores still displaying in shop windows home-manufactured merchandise of many enticing labellings and descriptions. Not every store could profitably continue the "New England Week" displays beyond the time allotted by the campaigners, of course, for autumn is here and the windows must show the latest offerings for customers preparing for the fall and winter family needs. Yet despite the fact that nearly all of the Lowell-made goods displays have been withdrawn from the shop windows, there yet remain in several of the larger shops, Lowell-labelled merchandise, varieties changed weekly and always looking attractive. In the field of the dry goods, there are novelties still in the front windows, showing newest and staple varieties of the blankets, fancy cloth weaves, ginghams and "art cloths," all produced in the Spindle City and still examined and admired by the fair sex who did not see them during "New England Week."

The younger the person the higher the color in the cheeks, says a well known local artist. This accounts for the wealth of color often found about the eyes of a child of 15 or 16. As the person grows older the color in the cheeks descends. Prof. Edwin A. Hoadley of the Lowell State Normal school tells me that if girls who make up only knew how incongruous their color schemes are they would be willing to at least learn the proper application of the rouge. A light-haired, blue-eyed girl, who is not supposed to have color, will apply blotches of white and rouge most recklessly, making herself quite hideous before others. The darker type of girl, who usually has plenty of color, uses cosmetics to such an extent that she completely hides her natural beauty. And here is the secret to natural, healthy skin, alive with color—wash your face with good pure soap, use plenty of water in rinsing and dry lightly—you will then find little use for powder, rouge or other cosmetics. Such a simple operation compared to hours of wasted time morning, noon and night to produce an artificial complexion through the use of the drugstore preparations.

We have seen for many years railroad directories, cotton manufacturers' directories, directories of woolen manufacturers and directories of all the other major trades in the country, but the latest which has come to our eye is the radio directory. Among the interesting facts shown in this directory is one concerning the growth of the radio trade. In three years, it points out, the radio industry has grown so rapidly that today it includes more than 3000 manufacturers, almost a thousand jobbers and manufacturers' agents, many thousand retailers and some 500 broadcasting stations. From annual sales of $5,000,000 in 1920, the industry's output has increased to estimated sales of $200,000,000 in 1924.

Indications point to impressive ceremonies in connection with the laying of the corner-stone of St. Rita's church on Oct. 26. The parishioners, all active workers, are busily completing plans for the occasion. Among the guests of honor of the day will be His Eminence William Cardinal O'Connell and members of the clergy from this and other cities.

Police Superintendent Thomas R. Atkinson is on the road to recovery, and the Lowell police force is happy. Monday, the superintendent visited his office in the Market street police station for the first time since he was taken ill last July. He had been confined to his home during this period, but always kept in close touch with the affairs of his department. His recent visit augurs well for his ultimate return to active duty.

The city council is up in the air over the recent announcement of the Inter-State Stage Lines, Inc., to operate a motor bus line between Lowell, Nashua and Manchester. The company has stated that service will start Saturday, but the city has not granted a permit and no one seems to know anything about the proposition. The law requires, I understand, that official permission must be given in a case of this nature.

A Word to the Wise—
Use Van's Penny Royal Hot Drops
Large Bottle 25¢
AT YOUR DRUGGIST

Julius Woessner
TEACHER OF VIOLIN
Thorough and experienced
Pupils' orchestras frequent recitals
Studio, Lowell Trust Co. Bldg.
247 Central St. Phone 5370

PLANNING BOARD MEETS WITH ZONING EXPERT

The city planning board met yesterday afternoon with Arthur C. Comey of Cambridge, who has been engaged to prepare a zoning plan for Lowell. Much of yesterday's discussion revolved about the business zone and it was decided this should be limited practically to the present district, allowing for expansion to Appleton street.

The board received a letter from the city council asking for advice on a number of applications for billboard locations and the matter was sent along to the solicitor for an opinion.

Chairman Patrick O'Hearn submitted an interesting report on the meeting of the state federation of planning boards a week ago last Monday at Worcester.

FATHER AND SON BANQUET IN DRACUT

Dracut Boy Scouts conducted a "father and son" banquet in the Centre church, last evening, about 50 plates being laid for the feasting and many well known citizens of the town being present as guests. The supper was served at 7.15 o'clock under the direction of Lewis Maddocks, assisted by Everett Maddocks, George Coffin, Arthur Wells, Jr., and Stuart Hovey. Scoutmaster Maddocks was toastmaster.

Among the speakers of the evening was Scout Executive Edwin J. Mellen of Lowell, who reviewed the history of the Dracut organization and announced that 31 troops are today flourishing in the Lowell district. Mr. Mellen described the new Boy Scout camp located in Lancaster, where 35 acres have been secured for Boy Scout summer activities and camps.

Why we say:—
Far-East
COFFEE
—100% PURE
The price of choice coffees is so high that many distributors are tempted by chicory and other substitutes to sacrifice quality for profit.
"No substitutes offered" has been a Holland System policy for over twenty years.
BE SURE — use FAR-EAST Coffee—first, last and at all times. Certified by "Good Housekeeping." Order by name from your storekeeper or wherever you eat.
Dealers order from Holland's Far-East Tea, Coffee & Cocoa Co., 27 Haymarket Square, Boston. Tel. Haymarket 4724 or our local jobber.

NOW IS THE TIME
to plant your Hedges, Shade Trees, and Ornamental Shrubbery. McMannon's on the Lawrence Boulevard is the best place to get them; because we grow them and guarantee them.
PHONE 0670

WANTED
1000 families to buy their clothing and coal with our new system. Call and let us explain.
AMERICAN PURCHASE CO.
7 Merrimack Street, Room 8
Over Green's Drug Store

THE ZOO

THE Indian rhinoceros
Is quite a queer old fellow.
He almost shakes the country when
He stands and starts to bellow.
His skin is in great layers
And a rather reddish brown.
In circuses and side shows he
Has gained himself renown.

SIGHT SEEIN — Hal Cochran's DAILY POEM

Whenever you go visiting in towns where you don't live you seldom ever think to make a fuss if a nice, kind-hearted driver says a dollar you must give if you want to ride his rubber-necking bus.

You will gladly pay the money and he'll ride you 'round the town and you'll hear him shout the his'try of the place. You'll travel all the highways and the byways, up and down, and you'll keep an awed expression on your face.

When you've sat and looked and traveled till your dollar's worth is gone, you will say the trip was lovely, there's no doubt. Then you'll find, upon awakening, on the morning after dawn, you've forgotten all the things he talked about.

In the meantime, just consider what you know about your home. Don't with total home-town ignorance be cursed. And the next time you're inclined to take a rubber-necking roam, why not learn about the town you live in first?

(Copyright, 1924. The Lowell Sun.)

PARK BOARD INSPECTS COMFORT STATION

The new comfort station on the North common was inspected by members of the park commission yesterday afternoon and the building and its appliances were accepted after proper tests had been made. Following its acceptance, the building was ordered closed for the winter.

The comfort station is of cement stucco and contains baths and toilets for men and toilets for women and is equipped with gas heaters for warming water. It was built by William Drapeau as general contractor and George Roche had charge of the plumbing. The architect was Henry L. Rourke.

It was reported that the running track on the South common is nearing completion and that the tennis courts will be covered with a bitulithic surface so as to be ready for play next spring.

The board voted to instruct the superintendent not to add any new employes to the department until after the first of the year as the department payroll appropriation is but hardly sufficient to complete the year with the regular force.

The chairman was instructed to negotiate with the Locks and Canals for a lease of land along the river on Riverside street below the Pawtucket bridge.

FAREWELL PARTY

A farewell party was held recently at the home of Mr. and Mrs. A. Klain, 181 Howard street, in honor of their daughter, Miss Lena Klain, who is about to leave Lowell to train for a nurse. The house was pretty decorated in Hallowe'en colors. One of the features of the party was an exhibition dance given by Miss Eunice Herman of Medford. Vocal selections were also rendered by several guests. Refreshments were served under the direction of Miss Florence Klain. Dancing was enjoyed. A pleasant evening was spent by all. The success of the party was due to the efforts of Miss Florence Klain, Miss Rose Gordon, Miss Esther Greenbaum and Miss Eva Fein.

JEWELED GOWNS

Belts of vivid green leather printed with borders of gold are worn with plain black gowns.

HELD THEATRE PARTY

The Let's B Merry girls, of which Miss Helen Egan is president and Mrs. Raymond Dupont is treasurer, held a theatre party Wednesday evening at the Opera house. After the show a supper was served at Marie's. Miss Eldorida Dedard rendered several Spanish songs. The party broke up at a late hour. A pleasant time was had by all.

If you want help in your home or business, try a Sun classified ad.

CHIC CHIC CHIC
Saturday Specials
Women's Flannelette Gowns, in pink and white and blue and white stripes, with and without collar. $1.25 values 95c
Women's Extra Size Flannelette Gowns, in white and colored. $1.75 values $1.50
Sateen Princess Slips, in black, navy, brown and tan, with pleated ruffle. $1.50 values 95c
Gowns, slip-on models, trimmed with dainty embroidery. $1.00 values 69c
Corsets, medium and low bust, of coutil and fancy brocha, some with elastic top. $2.50 values $1.95
Fine Lingerie Bloomers, in all colors. $1.50 values $1.00
Corsets, broken sizes, values up to $6.50, at $2.50
Fine Silk Jersey Skirts and Bloomers, in all colors. $3.95 values $2.95
A sample lot of Bloomers and Step-ins. 50c values 29c
Fine Cotton and Crepe Bloomers, in flesh and white. 89c values.. 59c
Combinations and Chemise, broken sizes. 79c values 49c
Bungalow Aprons, slightly soiled, values up to $1.95 at $1.00
The "Chic" Shop
50 CENTRAL ST.
CHIC CHIC CHIC

"You Can Do It Better With Gas"

Another Lowell resident adds his mite to the praise that is being bestowed on

Lowell Coke

I have used Lowell Coke for twenty years and find perfect satisfaction in every way.

LOUIS K. SWAN,
12 Somerset Street.

Lowell Gas Light Co.

Telephone 6790 for a demonstration

"You Can Do It Better With Gas"

COURSE HERE IN OPERA APPRECIATION

The course in appreciation of opera being given at the local high school under the direction of the state department of University Extension was attended by 25 students last evening, the first session since the registration held at the beginning of the week.

Rober E. Sault, supervisor of music in the Lawrence schools, will conduct the course. Last evening Mr. Sault gave a brief survey of opera, beginning with the pre-operatic age through to the present time giving the development of the art and its masters.

The course will include an extensive survey of opera which will prepare the student for proper analysis of the major operas. Illustrations in the form of pianoforte and phonograph selections will be used throughout the course thereby facilitiing the course and enabling the students to understand the interpretation instrumentally as well as verbally.

Registration for the course is not yet closed and those desiring may enter at the next session which will be held Thursday evening of next week. A nominal fee is charged.

Mr. Sault states that any one may take the course, but to receive credits the pupils must take the periodic tests and before the end of the course submit a thesis upon a subject to be assigned by the teacher.

overdrawn your digestion account? .... deposit a Jaques' Capsule or two and a swallow of water and see life's cashier smile at you again ask your friend the druggist!

For Tender Faces

The creamy lather of the Cuticura Shaving Stick, with its delicate medication and soothing properties, enables men with tender, easily irritated skins to shave in comfort, even twice a day, and leaves the skin smooth and fresh.

Samples Free by Mail. Address: "Cuticura Laboratories, Dept. 24F, Malden 48, Mass." Sold everywhere. Soap 25c. Ointment 25 and 50c. Talcum 25c. Price 25c. per Stick.

WASHINGTON TUBBS II

LOWELL MAN HONORED

Thomas H. Elliott of Lowell was yesterday re-elected president of the Unitarian conference, which met with the Community church members in Pepperell. There were 253 delegates present and programs of interest were provided during morning and afternoon sessions. Dinner was served in the church vestry at noon. Officers elected to hold office during the coming year were as follows: President, Thomas H. Elliott; vice-presidents, Mrs. Ellen C. Needham of Groton, H. F. Bingham of Ashby, Addison Woodward of Pepperell and Frederic A. Tuttle of Lowell; secretary, Rev. Geo. C. Wright of Lowell; treasurer, Joseph A. Harwood of Littleton.

Other speakers included Commissioner Albert Thurston, Arthur Wells, George H. Stevens and Fred Timmins. Dinner guests of the Dracut Scouts last evening included George Moxley, Albert Burrows, J. E. Morrison, Leonard Belanger, Conant Udell, Forrest Richardson, Percy A. Smith, Frank A. Huntley, Henry Fox, Guy Richardson, Nelson E. Huntley, Harold Fox and Loren Smith.

LIEUT. GOV. FULLER GUEST IN BILLERICA

Members of the Nineteen Hundred club were last night hosts to Lieut.-Gov. Alvan T. Fuller, republican candidate for governor, the reception being held in the Billerica Unitarian church vestry. The speaker emphasized the importance of getting out the fullest possible vote on November 4, election day. He urged women who have registered to do their part and vote, one and all.

Mrs. Lucy B. Collier, president of the club, presided and the meeting opened with a piano selection by Mrs. Abram Flint. Other entertainment included a trumpet solo by Mrs. H. G. Simonds, with accompaniment by Miss Morton. Miss A. A. Kirschmar gave a talk on chinaware.

BUY NOW! PAY LATER your CREDIT IS Good Here

This establishment is for the benefit of the public, our plan has gained the confidence of folks who ordinarily hesitate to buy on credit. You will be amazed to learn just what our plan means to you. Investigate now.

Men's and Young Men's

SUITS

Snappy, peppy styles for clever young men—showing wonderful new ideas in design and in fabric. Faultlessly tailored. Also styles for older men. Priced now as low as $29.50

500 New Fall

COATS

Vel Suede, Angora, Teddy Cloth, Lustrosa, Excello, Zelia

In lovely autumn shades and colors such as oxblood, cinnabar, penny rust, caramel, green and many others. Wonderful selection of styles. Priced as low as

$32.50

Copyright W. & G.

THE CÆSAR MISCH STORE
ALEXANDER STRAUSS, INC.
220 Central St.

$1 DOWN for all this

Unusual Offer for One Week Only

For only one dollar down you get a Hoosier Beauty Kitchen Cabinet delivered to your home. And with it come the dishes, cutlery and glassware which we are offering AT NO EXTRA COST to women who buy their Hoosiers this week.

Come Early Get the Style You Want

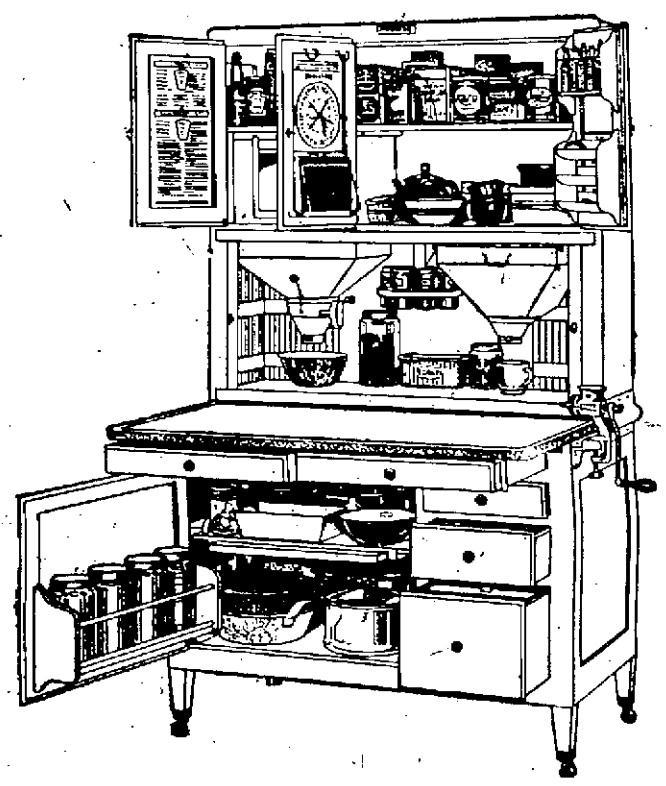

You Need a HOOSIER Beauty in Your Kitchen

Sliding work table, rigid at any position; extra rapid shaker sifter, both fluffs and sifts the flour; large, easy-fitting flour bin with glass front that shows amount of flour; adjusted table height; cutlery drawer with racks for all kinds of knives; velvet-lined drawer for silverware of immediate need—all these make the Hoosier the neatest and most convenient working unit for your kitchen.

An Attractive Kitchen at Little Cost

You Get All These Without Extra Cost

31-Piece Set of Dishes

Includes six dinner plates, six pie plates, six dessert dishes, six cups, six saucers and one large platter. You get this complete if you buy your Hoosier Beauty now!

10-Piece Cutlery Set

This is Hoosier high-grade Domestic Science cutlery set, which regularly sells at $6. You get it with your Hoosier Beauty!

14-Piece Glassware Set

Fourteen useful glass containers for coffee, spices, etc. They come with each Hoosier Beauty!

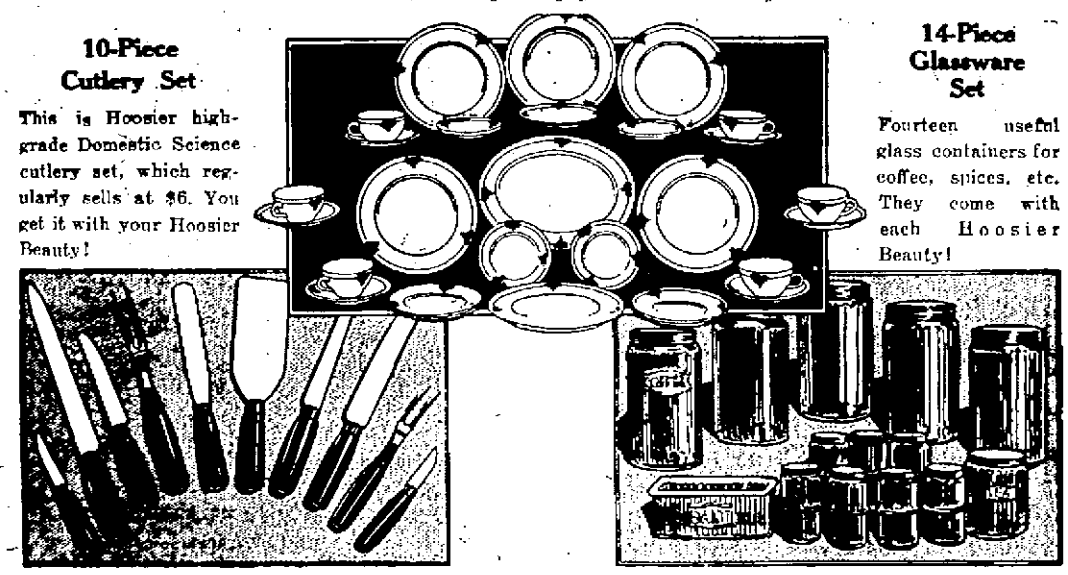

Don't Wait — Choose Your Hoosier Beauty Today

Sale Begins Tomorrow, Saturday This Offer for One Week Only!

ROBERTSON'S
82 PRESCOTT STREET

FIND BODIES OF CREW OF EXPLORATION SHIP

VLADIVOSTOK, Oct. 17.—The Russian armored transport Red October, which was recently sent to Wrangell Island to claim that bit of land for Soviet Russia, is expected to arrive here shortly with the bodies of members of Stefansson's Karluk expedition, which were found on Herald Island, east of Wrangell. (The Karluk, an exploration ship, went down in the ice 50 miles north of Herald Island in 1914.)

More Delegates Register For Big C. E. Convention

(Continued)

the other day a man came to me and said that he wanted to dedicate his life to come service for the good of others. In France he had been seriously wounded and when it seemed that he would lie in no man's land and die, a friend had come along and dragged him many yards to a shell hole, where he could lie in safety until the ambulance corps could find him. But as the friend placed him in the shell hole a rifle shot had snuffed out his life. This man who had lived because another was his friend wants to repay that act by a life of sacrifice 'Greater love hath no man than this that he lay down his life for his friends.'"

AD C E CONVENTION

The delegates from cities other than Lowell registered so far are as follows:

Mr. and Mrs. R. F. Hutchinson, Lynn; Rev. and Mrs. R. W. McCaul, Lynn; Elizabeth B. Brown, Rowley; Barbara Adams, Rowley; Edna Adams, South Chelmsford; Eva G. Brown, South Chelmsford; William H. Brown, South Chelmsford; Mrs. Rose M. Clark, South Chelmsford; Elizabeth S. Caverno, Chelmsford; Miss Mabel F. Stearns, Chelmsford; Miss Eleanor Carson, North Tewksbury; Ethel Fletcher, Tewksbury; Leroy S. Tucker, Medford; Dorothy Chambers, North Wilmington; Frederick C. Brown, New Bedford; John Loftus, Swansea; Rita Neal, Wollaston; Celia L. Rogers, Falmouth, Mrs. W. Y. Seymouth, State Farm; H. Eustis Bent, West Medway; Charles A. Fornes, Medfield; Rev. and Mrs. Edward A. Tuck, Sturbridge; Mrs. Charles M. Parker, Fiskdale; Miss Blanche Shepard, Sturbridge; Mr. and Mrs. Lyman Byam, South Chelmsford; Viola Bynm, So. Chelmsford; George Nickerson, So. Chelmsford; Bessie Nickerson, South Chelmsford; Mabel Palgnon, South Chelmsford; Ina Smith, Dorchester; Robert E. Peaslee, Pittsfield; Cecil Lovejoy, Pittsfield; Bertha M. Hutchinson, Spencer; Alice P. Wood, Springfield; Mrs. Effie Forristall, Springfield; Theresa R. Batchelder, Reading; Iva Hargrove, Brockton; Helen Holmer, Medfield; Elizabeth A. Lethbridge, Manchester; Mrs. Alberta Harvie, Manchester; Bessie L. McLane, Reading; Lewis N. Tillson, Whitman; Doris E. Young, Brockton; George Porter, Whitman; Myrn Humphrey, Lynn; Alfred W. Dark, Swansea; Jennie MacNeill, Beverly; Alma Morton, Beverly; Russell G. Wilson, Pittsfield; Edith V. Cotton, Newtonville; Mrs. Chester L. Cototh, Newtonville; Prescott Baker, Amesbury; Mrs. Stanley H. Addison, Marlboro; Rev. Stanley H. Addison, Marlboro; Helen Seeton, Chelmsford; Edna V. B. Fielder, Amesbury; Bessie M. Hatch, Amesbury; Mr. and Mrs. C. S. Farnum, Soinerville; Roger K. Lee, Salem; Henry Caverly, Salem; Malcolm R. Arnold, Brockton; Ralph W. Arnold, Brockton; Mr. and Mrs. Henry L. McClusky, Worcester; Mrs. R. J. Blair, Waverly; E. S. Yeomans, North Chelmsford; Marion I. Yeomans, North Chelmsford; R. J. Blair, Boston; Mary Peverill, East Chelmsford; Charlotte Goddard, Cambridge; Sarah S. Webber, Newtonville; A. Z. Conrad, Boston; Erle S. Bacon, Medford; Eva Macklin, Worcester; Arvilla Seavey, Ward Hill; Evelyn M. Potvin, Dracut; Elizabeth M. Simonds, Worcester; Edna Page, North Attleboro; Mildred Page, North Attleboro; Lillian A. Bryden, Plainville; Rev. G. F. Camp, North Tewksbury; Abbott B. Foster, Manchester; Rev. Elijah Humphries, Billerica; Osmond E. Coburn, Attleboro; Rev. Ralph A. Sherwood, Salem. Philip J. Clapp, Northampton; Allen Davis, Fitchburg; Gertrude O. Ryder, Fitchburg; W. F. Calkins, Worcester; Elizabeth Robbins, Worcester; Violet M. Proctor, Worcester; Frances G. Bamford, Worcester; H. P. Bridgeman, Northampton; Fay B. Montague, Northampton; Edward Thompson, Northampton; Mr. and Mrs. W. F. Bills, South Chelmsford; Ellen Anderson, Danvers; Cora Blanchard, Danvers; O. N. Reichardt, Reading; Edward M. Simpson, Cambridge; Mr. and Mrs. Bertram T. Jones, Chelsea; James A. Hain, Winthrop; Mr. and Mrs. Arthur Duffin, Osterville; Gladys L. Swicker, Waltham; Leon B. Prescott, Hopedale; Robert Robey, Carlisle; Elizabeth M. Parker, South Chelmsford; Sterling B. Davis, Carlisle; Dr. Conrad, Boston; Clifford Taylor, North Billerica; Elsie Metcalf, South Chelmsford; J. C. Anderson, Worcester; Dorothy E. McNabb, Cambridge; Alice S. Nelson, Worcester; Sarah C. Warren, West Auburn; Alice Grinnell, Florence. Grinnell, Nina Sherman, North Dighton; Evangelia Sotriades, Wamesit; I. E. Phelps, Watertown; Lillian Robinson, North Chelmsford; Henry B. Mason, Tewksbury; C. Beatrix Weinhold, West Somerville; Emery E. Holt Tewksbury; Grace E. Robinson, North Chelmsford; Richard L. Wiggin, Salem; Dorothy E. Fitzpatrick, Longmeadow; Ida May Sword, Springfield; Mrs. George Hunter, Lawrence; Bernice Means, West Medford; Evelyn P. Boyd, Chelmsford; Mrs. John J. Lovell, Chelmsford; John Sargent, Sherburne Falls; Warren M. Fogg, Winchester; Gladys E. Smith, Baltimore, Md.; Ruth Wilson, Pittsfield; Lucy Boynton, Pittsfield; E. Bently, Manomet; A. Herbert Armes, Manomet; B. U. Johnson, Beverly; Ruth Kempton, Woltaston; Elmer R. Tilton, Billerica; Margaret MacGreavey, Everett; F. A. Drecksler, West Springfield; Dorothea D'Neill, Concord, N. H.; Grace Richards, Cambridge; Rev. Arthur B. Hiley, Pascoag, R. I.; Mrs. E. E. Towle, Fitchburg; Mrs. Martha P. Hiley, Pascoag, R. I.; R. L. Webber, Cambridge, Dorothy Flemings, Springfield, Vt.; Florence Wilkins, Chelmsford; Hazel V. McKinley, Chelmsford; Mrs. P. E. Koleenckoff, Chelmsford; Leland B. Glover, Winthrop; Amelia M. Drew, North Andover; Ruth E. Abbott, Andover; H. Letitia Drew, North Andover; Austin H. Davis, Carlisle; Stuart N. Smith, Dracut; Verna D. Glover, Winthrop; Herbert D. Wilson, Bedford; Allen Vaughan, Cambridge; R. A. Norton, Norwood; James F. Marshall, Whitinsville; E. Leslie Jones, Jamaica Plains; Mrs. Mary E. Greene, Bedford; Albert F. Dole, Haverhill; S. A. Davis, Bedford; Eva Davis, Bedford; Albert W. Davis, Carlisle; Frank H. Church, Cambridge; M. Beatrice Burnstead, West Springfield; Elizabeth Barnes, Anna Barnes, Bedford.

Chalifoux's CORNER

WELCOME VISITORS! Welcome to Lowell and to Chalifoux's. Shop here—Rest here—See the new fall merchandise. In a word please feel free to make this store your headquarters while in Lowell.

Chalifoux's CORNER

Fur Trimmed Coats

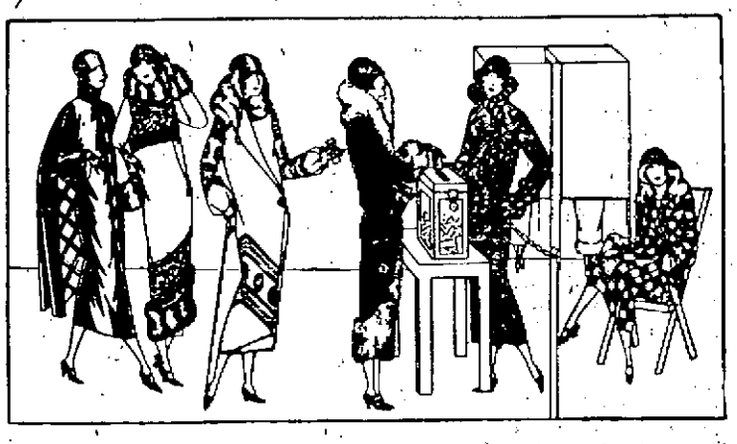

All the new high shades that are so very fashionable. Such as penny, coffee, deer, malay, navy and black.

$18.75 $25.00 $32.50

up to $79.50

Second Floor

A VERY WONDERFUL COLLECTION OF NEW

DRESSES

An Unprecedented Combination of Style and Value.

Included in this extensive group are pretty frocks of Chiffon Velvets, Satin Canton Crepe for afternoon wear, serviceable Poiret Twills and Charmeens, Flannel Dresses in the most favored Autumn tints, and stylish slim line Jerseys. Sizes 16 to 46.

$9.95 $12.95 $15.75

$22.50 $25.00

THE LITTLE GREY SHOPS

Second Floor

Children's Coats

Attractive models for little tots. With or without fur trimmings.

$4.95, $5.95, $7.95, $9.95

Girls' Dresses

Jerseys, flannel, serges, velvets and wool crepes, sizes 2 to 6 and 7 to 14.

$2.95, $3.95, $4.95

CHILDREN'S HATS, stylish models..... $1.95, $2.95 and $3.95

THE BARGAIN BASEMENT

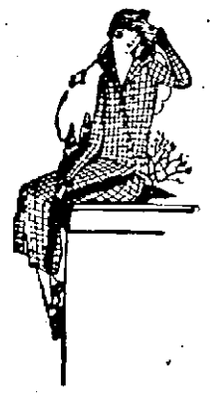

Sport COATS

Soft, new sports and dressy fabrics. All nicely lined, all excellent styles.

$7.95

Other Coats $12.95 and $15.00

Flannel DRESSES

In the latest Fall shades, stripes, checks and plaids.

$5.95

Sizes 16 to 44

Silk Crepe and Twill Dresses, a wonderful collection; values up to $15.00 ..... $7.95

Flannel Gowns, trimmed with silk ribbon, round, square or V neck, regular and outsizes; values to $1.89... $1.39

Flannel Bloomers, pink and blue stripes, regular and outsizes..... 59c

Jersey and Silk Dresses, large assortment of the wanted shades, in the new styles. Values to $6.00..... $3.95

Street and Dress Aprons, made of Bates' Gingham, some of percale, plain colors, stripes, plaids and checks, regular and outsizes; sold as high as $1.95 ..... 89c

IF YOU NEED CURTAINS

IT WILL PAY YOU TO COME TO CHALIFOUX'S

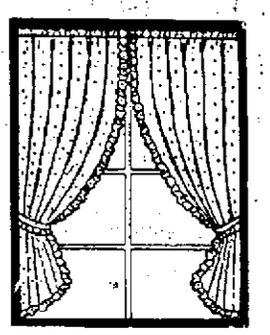

Dotted Marquisette Curtains, made of the finest grade of Eastern Marquisette, plain dot and combination plaid and dot. Ruffled with tie-back, per pair..... $1.69

Hand Drawn Etamine Curtains, made of 2 ply Mercerized Etamine, made wholly by hand in design pictured. An attractive and practical curtain. Considerably underpriced, per pair $2.98

Net Curtains and Panels, our new Fall numbers are now ready, some lace trimmed, others fringed, a delightful showing, reasonably priced, at from..... $1.58 to $8.98

Dotted Marquisette, of fine quality and a rare assortment of designs; makes excellent sash and long curtains. A fortunate purchase makes this low price possible. Per yard 29c

Sofa Pillows, Silk Flogs filled, white cambric covers, good plump pillows, round, oblong and square, in all sizes from 14x17 inches to 26x26 inches. Two special prices! on the most popular sizes: 20x20 inch size, each $1
22x22 inch size, each.

Colored Ruffle Dutch Sets, as pictured, valance goes on entire window. Plain cream voile bodies with Sunfast colored ruffle. All made up, ready to hang. Per set... $3.98

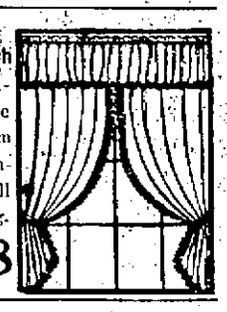

Opaque Window Shades, full size, perfect quality, in all the wanted colors, complete with brackets and nickle ring pull. Each 50c

Sash Curtains, made full size, of fine quality Chick Lawn, hemstitched hem or bottom. Hemmed and headed at top, Per pair 50c

Wall Paper

SPECIAL FOR FRIDAY AND SATURDAY

A good assortment for all rooms, up to 12 1-2c, at Roll 5c

9c Roll. Wall Paper, plain or figured, up to 18c.

Heavy embossed papers, in the newest designs and colors, up to 32c. Roll 15c

The Glove Dept.

Women's Strap Wrist Kid Gloves, embroidered back, brown, beaver, grey, black and black and white; value $4.25. Pair $2.98

Women's Two Clasp Kid Gloves, embroidered backs, in brown, beaver, grey, black and white; value $1.98, $1.49

Women's Two Clasp Chamois Suede Gloves, in beaver, brown, mode and gray. Pair .. 89c

Street Floor

CHOOSE YOUR NEW

VICTOR VICTROLA

AT CHALIFOUX'S

MODEL 210

A new Console Victrola with set of record albums enclosed in the cabinet. Complete, at only $110

THIS NEW MODEL FOR A FIRST PAYMENT OF $5

$110

MONEY SAVING SPECIALS.

Balance may be paid on terms as little as $2 a week. Other models, $25 to $250. Easy terms.

Two big, genuine Victor-Victrolas, originally $225 each. Floor Samples $165

Four mahogany Console phonographs, new style, guaranteed, greatly reduced..... $79

ALL THE NEWEST VICTOR RECORDS

NEW FALL DRESS FABRICS

OFFERED AT ESPECIALLY LOW PRICES—QUALITY AND ASSORTMENT THE BEST ALWAYS

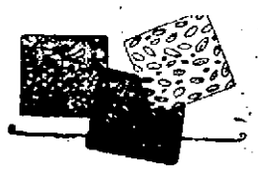

Chiffon Velvets—All silk face Chiffon Velvet, beautiful shades, suitable for street and evening wear, including white and rich black, 40 inches wide. Special at $3.98

Checked Flannels—All wool, in tan, blue, gray, henna and henna and green, in a small check, 54 inches wide. Unusual value. Yd. $2.98

Silk Duvetyne—A super-fine quality of heavy close pile, all colors, including black, 36 inches wide. Yard..... $1.25

Sparkle Crepe—A silk and cotton crepe of a good heavy grade, beautiful designs and colorings, also black and white, 36 inches wide. Yard..... 98c

Lining Brocades—Heavy weights in two toned effects, light, medium and dark colors; guaranteed to wear, 36 inches wide. Yard..... 95c

All Wool Jersey—Super-fine quality, firmly knitted, with a soft finish. The new shades—reindeer, Dutch blue, zinc grey, tan, rust, henna, julep green, navy and black, 54 inches wide. Yard.... $1.79

Satin Canton, rich heavy pebbly weave, with a satin face, in black, seal, navy and king blue. An exceptional value. Yard ... $1.98

Satin Charmeuse, a rich jet black, all silk, fine lustre, closely woven; will give exceptional wear; 40 inches wide, at, yard $1.95

Street Floor

WHIST THIS EVENING

The third in a series of whist parties under the auspices of Club Citoyens Americains will be held this evening in the club rooms in Middle street. Chairman Fernando Lagassee of the committee in charge announces a special surprise feature for those attending. Several beautiful prizes have been procured by the prize committee and will be awarded the winners of the card matches. Following the whist, dancing will be enjoyed until a late hour. The committee in charge of this evening's affair consists of Raoul Dionne, president of the C. C.A.; Joseph Robillard, secretary of the club; Fernando Lagassee, Emile Lagassee, Joseph Dubuque, James Lavallee and Leon Charbonneau.

A CORRECTION

In the communication of Secretary Handley of the Carpenters union, local 49, published in yesterday's Sun, there was a typographical error that changed the meaning and made it appear that the criticism was directed "against" the Trades and Labor council instead of, one of its officials. It should have read "the unwarranted statement of an official of the Trades and Labor council."

Pile Sufferers

Can You Answer These Questions?

Do you know why ointments do not give you quick and lasting relief?

Why cutting and operations fail?

Do you know the cause of piles is internal?

That there is a stagnation of blood in the lower bowel?

Do you know that there is a harmless internal tablet remedy discovered by Dr. Leonhardt and known as HEM-ROID, now sold by Green's drug store and druggists generally, that is guaranteed?

HEM-ROID banishes piles by removing the internal cause, by freeing blood circulation in the lower bowel. This simple home treatment has an almost unbelievable record for sure, safe and lasting relief to thousands of pile sick sufferers, and saves the needless pain and expense of an operation. There is no reason why it should not do the same for you.—Adv.

CORNS

Now!—get relief in one minute from corns, callouses and bunions with Dr. Scholl's Zino-pads. They remove the cause—friction and pressure. Thin, easy to apply, antiseptic, healing. Three sizes. Nothing so quick and sure. At your druggist or shoe dealer.

Dr Scholl's Zino-pads

"Put one on—the pain is gone"

DISPOSING OF SHEDD ESTATE PROPERTY

Through the office of Thomas H. Elliott, the executors of the estate of the late Mrs. Freeman B. Shedd are disposing of the property now held by the estate, most of which is in the Belvidere section.

Among the properties involved is a semi-detached house, situated at 255-257 Rogers street, near its junction with Hanks street. The house is of a high order of construction with eight rooms and bath with each apartment. The purchaser is Alfred B. Hovey, resident on the premises for some years past. Another property sold by the estate is the two-apartment house situated at 69-71 Fort Hill avenue. This property has seven rooms with each apartment, two baths and two modern heating plants. Land totalling 6340 square feet is conveyed. The purchasers are Michael Kierce and Katherine Kierce, who buy for purposes of personal occupancy.

There also has been sold the duplex house situated at 325-327 Rogers st., just beyond its junction with Nesmith. This property has eight rooms on each side with bath and heat. The land conveyed totals 6155 square feet. The grantee is Thomas F. McKay. Mr. McKay buys for purposes of investment. The trustees will also convey the property at 9-15 Astor street. This house is of the duplex type, and unquestionably one of the ranking houses of its type in the entire city. It is of an exceptionally high character throughout, and occupies 8782 square feet of land. The Rogers Hall school will take title to this property and will utilize it to provide for its rapid expansion.

At 73-75-77-79 Fort Hill avenue, agreements have been signed for the conveyance of two two-apartment houses, totalling four apartments, each with seven rooms and bath. The heat, in each instance, is by furnace. The roofs are slated and the general character of the houses is of the highest order. The land conveyed approximates, in each instance, 5112 square feet and carries an assessment at the rate of 25 cents per square foot. The purchaser in each instance is Francis P. Laughlin, local agent for the New York Life Insurance Co. Mr. Laughlin buys purely for purposes of investment.

PLAIDS ARE POPULAR

The newest topcoats are of very swagger plaid materials and have an inverted pleat in the back.

Safe Milk

For Infants, Invalids, Children, The Aged

Digestible—No Cooking. A Light Lunch

Avoid Imitations — Substitutes

Gas in the Stomach is Dangerous

Recommends Daily Use of Magnesia to Overcome Trouble Caused by Fermenting Food and Acid Indigestion

Gas and wind in the stomach accompanied by that full, bloated feeling after eating are almost certain evidence of the presence of excessive hydrochloric acid in the stomach, creating so-called "acid indigestion."

Acid stomachs are dangerous because too much acid irritates the delicate lining of the stomach, often leading to gastritis accompanied by serious stomach ulcers. Food ferments and sours, creating the distressing gas which distends the stomach and hampers the normal functions of the vital internal organs, often affecting the heart.

It is the worst of folly to neglect such a serious condition or to treat with ordinary digestive aids which have no neutralizing effect on the stomach acids. Instead get from any druggist a few ounces of Bisurated Magnesia and take a teaspoonful in a quarter glass of water right after eating. This will drive the gas, wind and bloat right out of the body, sweeten the stomach, neutralize the excess acid and prevent its formation and there is no sourness or pain. Bisurated Magnesia (in powder or tablet form—never liquid or milk) is harmless to the stomach, inexpensive to take and the best form of magnesia for stomach purposes. It is used by thousands of people who enjoy their meals with no more fear of indigestion.—Adv.

FINDS BODY OF BOY AFTER 40-HOUR SEARCH

SALEM, Oct. 17.—Daniel Dyer, a local deep sea diver, ended a 40-hour search for the body of 5-year-old Albert Sicotte, son of Oscar Sicotte, of 6 St. Paul street, at 4.20 this morning, when he found the lad's body floating in a culvert beneath the tracks of the Boston & Maine railroad between the South river canal and the Mill pond.

The Sicotte boy, while at play last Wednesday forenoon fell into the swift current of the South river canal, and his body was quickly swept into the culvert, the entrance of which was hardly wide enough to allow the entrance of swimmers or divers. The search for the body has been in progress since that time. Yesterday two deep sea divers were employed and they were succeeded late last night by Dyer.

COAST GUARD RECRUITS

NEW LONDON, Conn., Oct. 17.—Two hundred coast guard recruits now stationed at Newport will be brought to the Coast Guard academy at Fort Trumbull within the next two weeks, according to Lieutenant-Commander Wilfred N. Derby, new executive officer at the Coast Guard academy. The detachment will constitute a reserve from which crews for the newly commissioned destroyers will be drawn as they become necessary, Lieut.-Commander Derby said.

YOU WILL DO BETTER AT GRAY'S

Good Furniture Makes a House a Home

Furniture plays a most important part in giving a house a cozy, home-like appearance. From our large stocks you can select just the pieces you want at minimum cost. Satisfy yourself that this is so—come in and look over our Fall Display.

The Three Bedroom Pieces Pictured are Now Only $129

One of the notable features for this week is the Bedroom Suite. It is in every way a handsome suite. The Tudor motif is evident. Beautiful grained walnut is used in the fronts. The suite is finished in American walnut finish. Throughout the pieces are very well made—even the drawers, which are of dove-tailed construction, are finished on the inside. The three pieces illustrated, which will also include a wish-bone spring and a cotton mattress, are specially priced for this week at $129

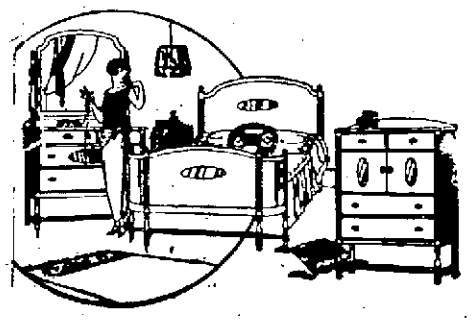

Bed Davenport Suite, $129

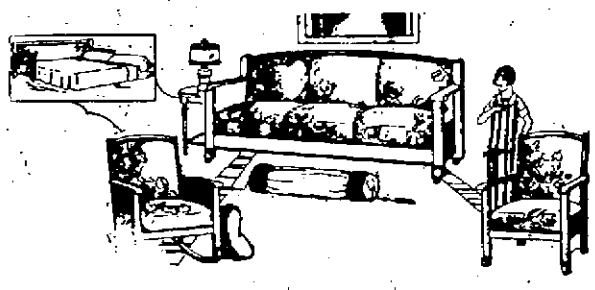

Your Living Room a Bedroom, Too

You never know when guests will arrive and necessitate an extra bed. With this suite you can always have a spare bed ready in a moment—yet always out of sight. This bed is hidden in the davenport. Just two motions bring it out ready for use and it takes only ten seconds. The suite is in mahogany finish and upholstered in a blue velour. The three pieces are priced at $129. Mattress Free!

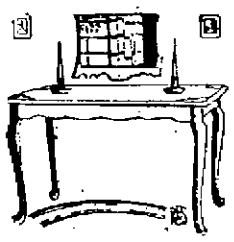

Davenport Table

Finished in Mahogany

$11.95

The Queen Anne legs and the shaped apron are well matched, and lend a touch of grace to the table. For this week this table is underpriced at $11.95

For Your Ferns Special at

$12.45

Fragrant ferns add a desirable spot of color in your rooms, as you know. This new fernery is an attractive setting for them. Self-watering container. In brown mahogany finish it sells for $12.45

Many Other Excellent Values at the Store

231 CENTRAL STREET

Gray FURNITURE CO.

233 CENTRAL STREET

F. H. WARREN

For Fifty-Seven Years a Clothing Store in Lawrence

Sold Out to Macartney's Bargain Basement

Reprint From the Courier-Citizen Thursday, October 16:

R. J. MACARTNEY BUYS LAWRENCE FIRM

The R. J. Macartney Co., dealers in men's clothing and haberdashery in this city and Lawrence, has added to its stock and business by the purchase of the business owned and conducted by the F. A. Warren Co. of Lawrence, which has done business in Essex street, that city, for the past 57 years.

Mr. Macartney is the oldest Lawrence merchant today having headed his own firm for the past 14 years, and in the purchase of the Warren Co. business he again assures his patrons of a continuance of the same squareness which has marked the Macartney business during the past half century.

We will sell this merchandise at about 60 cents on the dollar, and include specials of our own where the Warren stock does not cover the same lines. $20,000 worth of merchandise to be sold in ten days.

On Sale in Our Main Store

Fine Suits, many made by Michael Stein and sold by Warren from $35.00 to $50.00. Our price..... **$27.50**

$35.00 Topcoats **$28.50**

Men's Furnishings

MEN'S SHIRTS

$1.65 and $2.00 Soft Shirts..$1.35
$3.00 and $3.50 Broadcloth or Silk Stripe Shirts $1.85
$4.00 and $5.00 Silk and Silk Stripe Shirts $2.95
Men's $2.00 and $2.50 Khaki Flannel Shirts $1.69
Men's $3.00 Gray or Khaki Shirts at $2.39

UNDERWEAR

$1.65 and $2.00 Peerless Heavy Cotton Union Suits $1.35
$2.50 Gray Mering Union Suits at $1.65
$2.65 Firshing Union Suits..$1.95
$3.00 Peerless Medium Weight Worsted Union Suits $2.39
$4.00 Peerless Medium or Heavy Weight Union Suits $2.85
$5.00 Peerless Heavy Worsted Union Suits $3.85

HOSIERY

35c Silk Lisle Hose, 23c—5 Pairs for $1.00
50c Fibre Silk Hose 29c
75c Silk and Silk and Wool Hose (broken lots) 49c
$1.00 and $1.50 Silk and Wool Hose, some clocks, 69c—3 for $2.00
$1.50 Fancy Plaid Silk and Wool Hose 89c

NECKWEAR

$1.00 All Silk Neckwear, 69c—3 for $2.00
$1.50 All Silk Neckwear.....95c
$1.50 and $2.00 Wool Scarfs..$1.00
50c Van Heusen Collars, 3 for $1.00
$1.50 Domet Flannel Night Shirts at $1.19
$2.00 and $2.50 Fine Cotton Pullover Pajamas $1.59

SWEATERS

$6.50 Fine Worsted Jackets, with pockets $4.69
$9.00 All Wool Shakerknit V Neck Sweaters $5.95
$9.00 Heavy, All Worsted Cont Sweaters, with pockets....$5.95
$2.50 Tan Unlined Cape Gloves at $1.29
Odd Lot $1.00 and $2.00 Gloves at 49c

SWEATERS

$2.00 Lined Suede Gloves $1.19
$4.50 and $5.00 Gray Mocha Gloves $3.29
50c and $1.00 Belts 39c
25c Initial Handkerchiefs, 2 for 25c
50c Initial Handkerchiefs, 3 for 50c
$3.00 Hickkok Belt, Buckle and Beltogram Sets $1.79

JUVENILE SUITS

3 TO 8 YEARS

$5.98 and $7.50 Suits, tweeds, corduroys, jerseys $4.98

MEN'S HATS AND CAPS

Men's $5.00 and $6.00 Soft Hats and $8.50 Velours $3.35
$2.00 Caps $1.35
$1.50 Caps 98c

SPECIAL

30 Dozen Women's 12-Strand, Full Fashioned Silk Hose (sub-standards) $1.00
Not more than 6 pairs to a customer.

Boys' Department

CLOTHING

$10.00 and $12.00 Suits; 55 suits; some of these are from our regular stock $8.50
$15.00 and $16.50 Suits; 25 suits, at $12.50
$18.00 and $20.00 Suits; 75 suits, at $14.50

FURNISHINGS

$1.00 Boys' Band Shirts.....69c
$1.25 to $2.00 Sport Hose....$1.00 (Odd lot)
$5.00 and $6.00 Boys' Sweaters, combination colors $3.98
$9.00 All Wool Sweaters, pullovers, roll collar $7.98
$2.50 Camp Blankets and Auto Robes $1.98

HATS AND CAPS

$1.00 and $1.50 Children's Hats, 59c—2 for $1.00
$1.25 Boys' Caps 85c
$2.50 Heavy Hockmeyer Corduroy Pants, lined $1.98
$5.50 Newsboys' Rubber Coats, with cape over left arm for papers $3.75

Bargain Basement

All of Warren's medium and low priced merchandise is in our Basement. It's a mighty good opportunity to buy your winter suit or overcoat right now.

BOYS' DEPARTMENT

Flannel Pajamas 98c
All Wool Sweaters.....$3.79
Hockey Caps, ..55c, 69c, 89c
Three Odd Mackinaws..$4.98
2-Pant Suits $4.79
All Wool 2-Pant Suits, $6.98, $7.98
All Wool, Full Lined Knickers $1.00
Overcoats .... $4.98 to $9.98
Suede Jackets $4.98
Black Cat Hose (seconds) 35c—3 for $1.00
Winter Caps 55c, 69c
Bow Ties .....2 for 25c
Union Suits 98c
All Wool Juvenile Suits at $3.50
Wash Suits .....65c to 98c
Corduroy Pants, lined ..$1.79

MEN'S DEPARTMENT

Odd Suits $8.50, $10.50
2-Pant Suits ..$15.00, $18.50
All Wool Overcoats, $14.75, $18.50
Odd Pants $1.75, $1.98, $2.98
Sweaters $2.39, $2.95
Shirts, with or without collars .... 79c—2 for $1.50
All Wool Shirts or Drawers at 69c, 98c
Work Gloves ..59c, 69c, 79c
Heavy Union Suits, 98c and $1.15
Hose ....29c—4 Pairs $1.00
Soft Collars, each 7c—3 for 20c
Soft Hats $2.85
Overalls $1.19, $1.39
Flannel Shirts $1.59
Broadcloth Shirts (seconds) at $1.39

THE BEST ONLY AT

MACARTNEY'S

72 MERRIMACK STREET

Cherry & Webb Co.

BARGAIN BASEMENT

"Harvest Sale"

450 Pairs of Manufacturers' Close-Outs

STYLES—

Latest Styles

One Strap Pumps
Gored Pumps
Fancy Effects
Plain Effects
Oxfords

All Types of Heels

Colors and Materials

Black Suede
Brown Suede
Black Kid
Patent
Satin
Light Tan
Russet
Dark Tan

$2.98

All Sizes

Every Shoe a "Winner"

Try Our DR. DAVIS CUSHION SOLE PUMPS and OXFORDS for Comfort and Style $3.98

PITCHER YDE DENIES REPORTED STATEMENT

PITTSBURGH, Pa., Oct. 17.—Emil Yde, Pirates pitcher, is "too conservative, too level-headed, to give out such a statement unless he has positive proof and if he had that he would talked to me first. He never mentioned it to me," declared Barney Dreyfuss, owner of the Pittsburgh club, in a statement issued last night following the action of Commissioner Landis requesting Yde to appear before him to explain published statements attributed to the Pirate pitcher that "something more sensational may be sprung shortly" in connection with bribery charges in big league baseball circles. The confidence expressed by the Pirate owner that Yde had made no statements concerning bribery charges also was expressed by W. B. McKechnie, manager of the team, who declared that "if Yde had any information that Commissioner Landis ought to know, I am confident he would have talked first with Mr. Dreyfuss and myself."

Mr. Dreyfuss announced he had received a telegram from Yde, denying that "he ever said he had any information about attempted bribery of Philadelphia players by members of the New York National league team, and I believe him."

SUMMONED BY LANDIS

CHICAGO, Oct. 17.—Emil Yde, Pittsburgh National League pitcher, has been summoned by Kenesaw Mountain Landis, baseball commissioner, to appear with any information he may have concerning the Jimmy O'Connell-"Cozy" Dolan affair.

The commissioner's action was the outcome of reports of statements attributed to Yde, in which he was quoted as having said: "Something more sensational may be sprung shortly."

At his home in Freeport, Ills., Yde issued a statement in which he denied having made any statement regarding the terms of his contract with the Pittsburgh club or the condition of any player on the Pittsburgh club before a game with New York or any other team.

Commissioner Landis said he was anxious to get any facts that might lead to finding any others involved.

"I want to know whether the expulsion from organized baseball of O'Connell and Dolan has cleared up the matter," he said. "The baseball public can feel sure that I am not concealing anything. I am not trying to cover up anything and I am not trying to shield anyone. But I still lack evidence that the scheme involved others than O'Connell and 'Cozy' Dolan."

ENGLISH PLANES DROP BOMBS, TWO INJURED

PARIS, Oct. 17—English airplanes, patrolling the frontier between Irak and Turkey, flew over Cherami on Oct. 14, and dropped a number of bombs, injuring two women, according to a message received today from Angora by the Havas Agency. The situation on the border otherwise is not changed.

RADIO SPECIALS

Tubes—All genuine makes, $3.50
Brandes Table Talker, ...$8.00
Burgess 45-v. B. Batteries, $3.50
Ray-o-Vac, 45-v. B. Bat. ..$3.50
Burgess 22 1-3-v. B. Bat....$1.75
Ray-o-Vac 22 1-2v. B. Bat. $1.75

ALL MAKES OF SETS, BATTERIES, LOUD SPEAKERS, AND PARTS ALWAYS IN STOCK

See the New Freshman 5-Tube Receiver, $60.00

LOWELL RADIO & INSTRUMENT CO.

163 CENTRAL STREET

Everything sold with the money back guarantee. Service is our Motto.

Ladies!

A Very Important Remarkable Opportunity

Sale

417

HATS

Reduced to $3.98 and $4.98

First Sale of the Season

At reduced prices. These hats represent a limited number of street, semi-dress and dress models, carefully selected from our stock and marked at about half price. They are the season's best styles, of exquisite materials and faultless workmanship. One of a kind models and represent the best ideas of high-class New York milliners.

NO HAT IN THIS SALE HAS BEEN IN STOCK OVER FOUR WEEKS

Hats formerly $5.00 and $6.78, Now $3.98 Hats formerly $6.98 and $8.75, Now $4.98

BEAR IN MIND THAT THROUGH OUR CHAIN STORES DIRECT TO YOU SELLING SYSTEM, YOU AT ALL TIMES SAVE

1/3 to 1/2 THE PROFITS OF THE USUAL MILLINER, BUT AT THIS SALE THE SAVINGS ARE EVEN GREATER.

SALE GOING ON WHEN YOU READ THIS AD—COME EARLY, COME SEE FOR YOURSELF HOW EXTRAORDINARY THE VALUES ARE.

BROADWAY WHOLESALE MILLINERY CO.

158 MERRIMACK STREET Up One Short Flight DIRECTLY OPPOSITE BON MARCHE

The Leading Chain Store Millinery Organization in New England.

"A GOOD PLACE TO TRADE"

Atherton's Furniture Specials

TODAY and SATURDAY

Plan to come in tomorrow and investigate our Saturday Specials in Home Furnishings. You surely will find a wonderful assortment to select from. Plan to spend the coming months in a well-furnished, cozy home. Use our gradual payment system for your convenience.

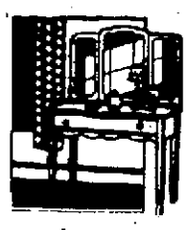

Beautiful Walnut Dressing Table—Like cut. Special for Friday and Saturday $22.50

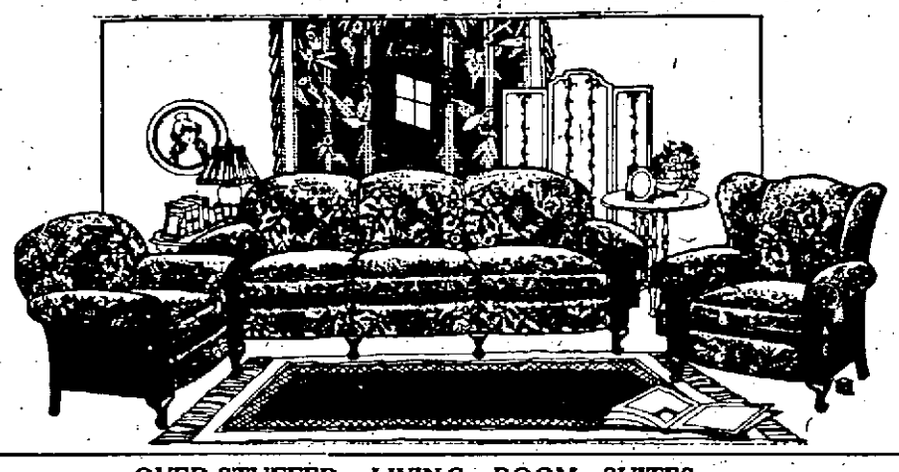

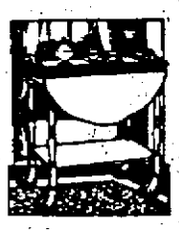

$50 Value Mahogany Tea Wagon. Special at $37.50

OVER-STUFFED LIVING ROOM SUITES

$215.00 Value 3-Piece Living Room Suite, upholstered in brown velour, consists of 3-Cushion Divan, Man's Chair and fine Side Chair. Special at $149

$350.00 Value 3-Piece Taupe Mohair Living Room Suite, full spring construction, consists of large Divan, Man's Chair and Fireside Chair. Special at $262.50

$250.00 Value 3-Piece Tapestry Living Room Suite, consists of large 3-Cushion Divan, web construction, Man's Chair and Fireside Chair. Special at $189

DINING ROOM SUITES

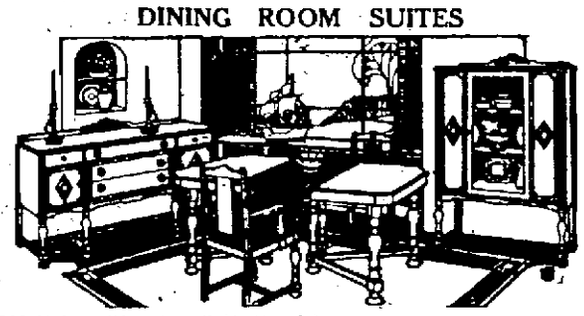

$210 Value "Jacobean" 9-Piece Dining Room Suite, consists of Oblong Table, Buffet, with mirror, China Cabinet, 5 Chairs, and Arm Chair. Complete at $167.50

$375.00 Value 9-Piece Mahogany Dining Room Suite, consists of Buffet, China Cabinet, Oblong Table, 5 Chairs and Arm Chair. Complete at $269

BED ROOM SUITES

$450.00 Value 4-Piece American Walnut Bedroom Suite, consists of Large Dresser, Full Vanity, Bow-End Bed, and Chifferobe. Complete at $337.50

$450.00 Value 4-Piece Mahogany Bedroom Suite, consists of beautiful Dresser, Bow-End Bed, Toilet Table and Chifferobe. Complete at $298

JOIN ATHERTON'S

Glenwood Range Club

$5.00 Down $2.00 Weekly

FREE

With every purchase of a Glenwood Range, Gas Stove or Parlor Heater during this sale, we are giving free, a 24 1-2 pound sack of Gold Medal Flour.

GLENWOOD PARLOR HEATERS

$5.00 Down $2.00 Weekly

JOIN OUR

Glenwood Gas Range Club

$5.00 Down $1.00 Weekly

Free Gas Connection

Gas connections to 5 feet FREE with all Glenwood Gas Ranges purchased durin this great event, regardless of price. Don't fail to take advantage of this offer—buy your Glenwood now and enjoy perfect cooking while you are paying for it.

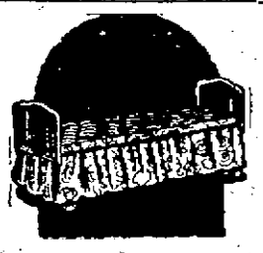

Bedding Specials

Bed Outfit consists of continuous post White Enamel Bed, Genuine National Spring, and a famous Atherton's "Dort" special with art ticking and roll edge. Special at—

$21.95

$1.00 Down $1.00 Weekly

$7.50 value genuine National Spring $5.69
$9.50 value genuine National Spring $7.60
$8.50 value genuine Wishbone Spring $6.80
$11.00 value gen. Wishbone Spring .. $8.80
$6.50 value Soft Top Mattress $4.48
$7.22 value Soft Top and Bot. Mattress $5.78
$12.00 value Comfort Mattress..... $8.98
$15.50 val. China Cotton Mattresses $11.48
Atherton's famous "DORT" Mattress—Special—All Sizes $11.70
$40.00 value Hair Mattresses $29.95
$40.00 value Silk Floss Mattress $29.95

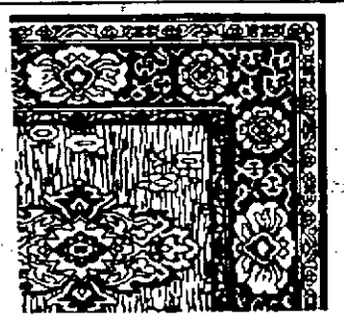

Special Sale for Friday and Saturday

NEPONSET Rugs and Floor Covering

87c VALUE

NEPONSET Floor Covering

69c Sq. Yd.

$18.33 value 9x12 Rug $13.75
$16.65 value 9x10 1-2 Rug $12.49
$14.65 value 9x9 Rug $10.79
$11.66 value 7 1-2x9 Rug $8.75
$9.95 value 6x9 Rug $7.08

SMALL NEPONSET RUGS.

50c value 1 1-2x3 Rug 39c
$1.35 3x3 Rug 98c
$1.50 value 1 1-2x9 Rug 98c

EXTRA SPECIAL

9x12 Neponset Art Rug—No border. Special at .....

ATHERTON'S KITCHEN DEPT. SPECIALS THIRD FLOOR

$4.75 Thermax Electric Iron and Cord, $3.29

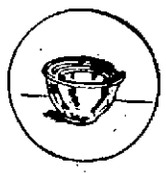

Set of 6 Yellow Mixing Bowls for 89c

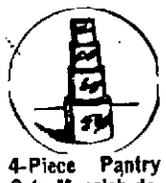

4-Piece Pantry Sets Moorish design—Tea, Coffee, Sugar, Flour 59c

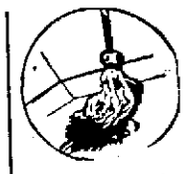

Hardwood Floor Mops 59c

Large Size Garbage Pails $1.00

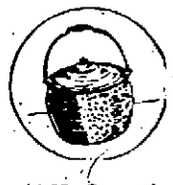

$1.29 Covered Convex Kettles, 95c

$4.75 Carpet Sweepers, $4.19

Corrugated Ash Cans $1.59

EXTRA SPECIAL—26 Piece Dinner Sets—Service for 6 people $4.29

ATHERTON'S

Leading Furnishers of Better Homes

CHALIFOUX CORNER LOWELL

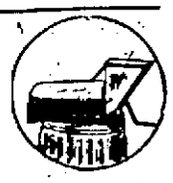

EXTRA SPECIAL Rotary Ash Sifters $2.79

KRASNOTCHEKOFF IN JAIL

Former Premier of Russian Far Eastern Republic Writes Books

MOSCOW, Oct. 17.—Alexander Krasnotchekoff, former banker-lawyer and premier of the Russian far eastern republic, who spent many years in the United States and who in February of this year was sentenced to six years' imprisonment for extending banking credit to "Nepmen" and private individuals, has written four books on banking and finance while in jail.

The soviet authorities have offered him $2000 each for the volumes and have also offered him a position in a state bank. Krasnotchekoff has declined both tenders, preferring to remain in prison, where, he says, he is making more money and enjoying more comfort than he could outside. His friends believe he will soon be released.

TO CLEAN COVERS.

The covers of cloth-bound books may be sponged with chloroform if they seem badly soiled.

English farmers have started a co-operative bacon factory to eliminate some of the middlemen's profits.

CORNWALLIS' SURRENDER

Extensive Preparations for Observing 142nd Anniversary at Yorktown

NORFOLK, Va., Oct. 17.—Extensive preparations have been made for observing the 142d anniversary of the surrender of Lord Cornwallis at Yorktown. The date falls on Sunday, but the celebration will be held tomorrow under a proclamation issued by Gov. E. Lee Trinkle, who has invited the governors of the original 13 states to attend.

DAWES TO DISCUSS BUDGET BUREAU

CHICAGO, Oct. 17.—(By the Associated Press)—Establishment of the federal budget bureau and its accomplishments will be discussed by Chas. G. Dawes, republican candidate for vice-president, in his address in Philadelphia, Oct. 21, opening his eastern speaking tour.

Mr. Dawes touched on the budget in his notification address and announced he would speak upon it at greater length at a later date. He referred to the budget only in passing in his speeches, however, remarking oftentimes that he had expected to discuss the budget inasmuch as he considered he knew something about it but the La Follette candidacy had raised what he viewed as the dominant issue of the campaign.

That issue, based on the La Follette platform declaration for congressional review of supreme court decisions, has been discussed by Mr. Dawes to the exclusion of almost all else in his speeches the past month. He intends to emphasize it all through his eastern campaign but at Philadelphia he also will discuss the budget.

FOURTH DEGREE KNIGHTS ELECT OFFICERS

Following the usual monthly supper, the annual election of officers of Bishop Delany assembly, Fourth Degree, Knights of Columbus, was held in Marie's restaurant last night, and the present officers were re-elected as follows: John V. Donoghue, faithful navigator; Arthur J. O'Neil, faithful admiral; Christopher J. McSorley, faithful captain; Daniel A. Powers, faithful controller; John C. McQuaid, faithful pilot; Michael J. Quinn, faithful purser; Patrick J. Nevin, faithful scribe; John J. Flannery, faithful inside guard; Daniel J. Owens, faithful outside guard.

The above officers will be installed on Nov. 20 with special ceremonies. The following committee was appointed to make arrangements for a big get-together of all assemblies in eastern Massachusetts: James F. Conway, James F. Loftus, Dr. Francis A. Finnegan, Edward F. Saunders, Chris J. McSorley, Andrew Molloy, Thomas J. Beane, William J. Rogers, Joseph M. Richards and Joseph A. Desrosiers.

It was decided to hold a dancing party in the near future. The following committee on arrangements was appointed: John C. McQuaid, Chris J. McSorley, Thomas J. Tobin, Joseph P. Quigley and M. A. Keefe.

It was announced that Louis Watson, master, would install the officers in November.

Dr. Richard J. McCluskey, recently returned from an extensive European tour, addressed the members at the meeting on "Lourdes," illustrating his talk with stereopticon views. He spoke of "Lourdes" as the greatest act of faith he had ever seen or heard of. His talk on the places and scenes in and about Lourdes, and his views depicting close-ups of the peasantry and the splendor of the religious services were a delightful feature of his 10-minute talk. At the close of his lecture the doctor was generously applauded and tendered a vote of thanks.

Rev. Father Lynch in an interesting address referred to the recent Holy Name parade in Washington as an inspiring spectacle. He said there was ample food for reflective thought in that demonstration, in that it showed to the world a powerful example. He felt that there was in Bishop Delany assembly's recent public demonstrations, a fine example set and he praised the men for their loyalty.

Other speakers were Rev. Aloysius G. Madden, Andrew Molloy, Thomas J. Beane, James F. Conway and John C. McQuaid.

STRAND
STARTING SUNDAY
Romance Irresistible
The boldest, wickedest, merriest pirate that ever spat in a galley ditch—who roved the seas for booty, kidnaped fair damsels and lolled in Moorish Harems — the roaringest ruffianly rascal that ever scuttled ship or stole a maiden's heart.
See him in
The SEA HAWK
RAFAEL SABATINI'S Greatest Romance
They chained an English gentleman to the galley sweepheads.
A First National Picture

Paramount Pictures MERRIMACK SQ. First National Pictures
Presenting Another Tremendous Week-End Program at Regular Prices.
POLA NEGRI in "Lily of The Dust"
Pola at her fiery best in this drama of a girl's struggle for happiness against heavy odds and among all kinds of men.
JOHN GILBERT in "Just Off Broadway"
A tale of two souls caught in the net of New York and Paris night life.
On the Same Program With the Above Attractions—
WILL ROGERS IN "UNCENSORED MOVIES"
COMING SUNDAY—GLORIA SWANSON in "MAN HANDLED"

STRAND NOW
A Reginald Barker PRODUCTION
BROKEN BARRIERS
Metro
James Kirkwood
Mae Busch
Robert Agnew
Adolphe Menjou
Ruth Stonehouse
Norma Shearer
Winifred Bryson
George Fawcett
Robert Fraser
"THE BATTLING FOOL"—EVA NOVAK, WM. FAIRBANKS

Auditorium Sunday, Nov. 2, at 3.15
THE BOSTON SYMPHONY ORCHESTRA
(105 Musicians)
Mr. Serge Koussevitzky, Conducting
NOTE—Lowell will be the first city outside Boston to welcome the great Russian conductor.
Tickets Go on Sale at Steinert's, 130 Merrimack St., October 25
Mail Orders Filled and Reservations Accepted Now
Tickets..... $1.00, $1.50 and $2.00 and 10% Tax

"World's Standard Vaudeville"
B. F. KEITH'S
New, Daily, at 2 and 8. Tel. 25
BERT BAKER & CO.
In "PREVARICATION"
POLLY and OZ
Exclusive Songs
MADAME HERRMANN "Queen of Magic"
LAZAR & DALE
LEON & DAWN
CHEVALIER BROS.
Pathe News | Topics | Fables
A. S. M. Hutchinson's story "THE CLEAN HEART" with PERCY MARMONT and MARGUERITE DE LAMOTTE

Crown
TODAY and SATURDAY
A Crackerjack of a Program
NO. 1
HOOT GIBSON
In a speedy picture
"BROADWAY OR BUST"
NO. 2
VIOLA DANA and MILTON SILLS in
"THE HEART BANDIT"
She was a sharpshooter with dice and pistols. A reckless girl of the underworld.
JACK DEMPSEY in "DAREDEVIL JACK"
OUR GANG COMEDY
And "FIGHTING BLOOD"

THE SOUL
And heart of an innocent woman ripped wide open and revealed as they have never before been exposed—
!
See MAE BUSCH as
"A Woman Who Sinned"
All Week Starting Next Monday
LOEW'S RIALTO
TODAY and TOMORROW
A Star by Popular Demand
Edmund Lowe
—In—
"HONOR AMONG MEN"
Adapted from Richard Harding Davis', "The King's Jackal"
"THE TELEPHONE GIRL"
By H. C. Witwer

ROYAL THEATRE
FRIDAY and SATURDAY
TOM MIX
In his newest drama
"EYES OF THE FOREST"
MAURICE TOURNEUR Offers
"THE ISLE OF LOST SHIPS"
A remarkable photoplay
Final Story of
"FIGHTING BLOOD"

Lowell Opera House
Stanley James Stock Players in
"COMMON CLAY"
All This Week
NEXT WEEK
"THE FIRST YEAR"
Phone 7640 for Seats
Eves. at 8.15—25c, 35c, 50c, 83c
Matinees except Friday. 25c, 35c

MONROE CLOTHES
All the new Autumn shades. All the new favorite styles the finest values money can buy.
Compare! these values
SATISFACTION or your money back
$25
the extra pair doubles the wear
Monroe's
2 Pants Suits
Topcoats Overcoats
THESE garments are without doubt the sensation of the season in moderately priced clothing. They're the biggest value at this price you'll find anywhere. For style, snap, materials and workmanship they'll stand comparison with much higher priced clothing.
We are certain of this because we manufacture our own clothes and sell them directly to you at wholesale prices.
Finest Quality TWO-PANTS SUITS $31 & $37.50
102 CENTRAL ST., LOWELL, MASS.
Monroe Clothes

Leo "Kid" Roy Outpoints Newport Johnny Brown — Football Games on Week-End

FORMER LOWELL HIGH FOOTBALL STAR WITH NOTRE DAME

JOHN M'MANMON

John McManmon, son of Mr. and Mrs. James J. McManmon of Dracut, and former captain of the local high school football team, will be in the lineup of Knute Rockne's Notre Dame eleven when it faces the Army at West Point tomorrow and again when the Hoosier outfit goes against Princeton the following week.

McManmon entered the Indiana institution two years ago. Last year he won a regular berth on the freshman team, but this year was elevated to the ranks of the varsity, the greatest athletic honor he could achieve. John plays a tackle position, and plays it well. He has participated in the two recent Notre Dame victories and is being relied upon to do his share in the impending games. His coach thinks a lot of his ability, and there are hundreds of local football enthusiasts who will watch his future endeavors with interest.

His brother Fenton, also a product of Lowell high, starred at Princeton a few years ago, and is now prospering in the oil business in Tulsa, Okla. A younger brother, Arthur, is a member of Jimmy Liston's high school squad.

SATURDAY'S COLLEGE FOOTBALL BATTLES CREATE INTEREST

Yale-Dartmouth, Army-Notre Dame, Cornell-Rutgers, Columbia-Pennsylvania and Princeton-Navy on the Schedule for Week-End

NEW YORK, Oct. 17.—Rattle, rattle, rattle, the boys are rolling today into the territory of gridiron enemies.

Dartmouth will arrive at Yale strengthened by a fervid farewell by the Hanover student body. Rutgers is enroute to Ithaca for its game with Cornell, which is in grim pursuit of lost prestige.

Notre Dame in charge of Knute Rockne, was due to arrive here from South Bend on its annual pilgrimage to the east.

The Army eleven, which will renew its effort to defeat Rockne's blue comet at the Polo grounds on Saturday, will arrive here tonight. The Cadet corps of 1400 will come down Saturday in time to witness the game.

Columbia, with its best opportunity to win from Pennsylvania since the last victory in 1903, will leave for Philadelphia to prepare for the most severe test Percy Haughton's system has yet received. Koppisch, three time Columbia captain, will carry the major hopes of the Morningsiders.

Navy will be off to meet Princeton in one of the most colorful contests of the week-end after a week during which scrimmages were held. The service team rounded out its preparation by polishing up on new plays and perfecting a defense against forward passes.

The Navy lineup for the battle will include at right halfback Hamilton, all-around star of the pieces last fall.

The Princeton-Navy game, obscured in the glare of the Yale-Dartmouth and Army-Notre Dame battles, and further shadowed because Navy has been beaten and the Tigers tied, may produce an unexpected surprise.

Rumor credits the Tigers with a much stronger eleven than the tie score with Lehigh would indicate. In Slagle, it is said that Bill Roper may be hiding another Don Lourie. The new comer is reported to be the main cog in a passing attack which had been kept under cover for Notre Dame but which will be dragged out, if necessary, to check the Navy.

PITTSBURGHS VS. JOHNS HOPKINS

PITTSBURGH, Pa., Oct. 17.—Twenty-one members of the University of Pittsburgh football team in charge of Coaches Sutherland and Williams, left last night for Baltimore where on Saturday they will meet the Johns Hopkins eleven. Coach Sutherland indicated that the Pittsburgh lineup to oppose Johns Hopkins would be practically the same as that which brought defeat last Saturday to the West Virginia mountaineers.

RHODE ISLAND COLLEGE AND TEXTILE SCHOOL

Rhode Island state college comes to town tomorrow afternoon for its annual football engagement with Lowell Textile, and a hard, fast game is in prospect. Textile has been strengthened materially by the acquisition of new and dependable talent, and Lowell fans may look forward to a winning aggregation.

Despite the loss of early season encounters, Textile has a strong eleven and one capable of making opponents step. Coaches Eddie Cawley and Ernie Perry devoted much time yesterday to tackling and much improvement was shown in this department. Textile's front line has developed a pretty defense, which will help minimize the Rhody attack. The new additions to the squad are giving good accounts of themselves, especially Eddie Linsey, Andy Scanlon and Robinson.

As the Textile-Rhody tilt is the only one on the local map tomorrow afternoon, a record attendance is looked for.

DAZZY VANCE STAR BOWLER

NEW YORK, Oct. 17.—Dazzy Vance, great Brooklyn pitcher, who led all major league moundsmen this year in number of victories and total strikeouts, keeps his salary arm in condition by constant bowling.

Vance, who is an all-around athlete, spends much of his time during the off-season bowling. He is a consistent "200" shooter on the alleys.

FOOTBALL

LOWELL TEXTILE vs. RHODE ISLAND STATE

TEXTILE CAMPUS, SATURDAY, 2.30 —— ADMISSION 50¢

CANADIAN FEATHERWEIGHT CHAMP WINS DECISION IN 10-ROUND BATTLE

Leo (Kid) Roy Showed Real Championship Wares in Winning Over Newport Johnny Brown—Body Attack Proved Brown's Undoing—Diamond to Box Woods

Fighting like a real champion and displaying an attack and defense that could have but one outcome, Leo (Kid) Roy, featherweight champion of Canada, and contender for the world title, won the decision over Newport Johnny Brown in the main event of the Moody club card in Crescent rink last night.

Roy's ability to get inside and batter away on Brown's body minimized Johnny's well-known long range attack. Brown carries a terrific sock, but his distance was off, and Roy's artful ducking further minimized his attempts.

Roy had the lead all the way yet he worked cautiously. He did not want to give Brown a chance to bring over his noted haymaker. This element kept interest in the battle to the end. At the conclusion of the final frame the decision to Roy met with general approval.

Babe Adams of Lawrence and Benney Nelson of Lowell, old rivals, renewed their hostilities in the semi-final. It went the distance eight rounds with action crowded into every second of the journey. It was a great old battle with the majority feeling Nelson had the edge. The officials thought otherwise and gave the verdict to Adams. The finding met with a vigorous howl.

Hal Stevenson of Lawrence was awarded the decision over Joe Maria of Lowell in a fast six round number. In the second preliminary Mickey Ford was given the verdict over Tommy Sharkey after six peppery rounds.

It was announced that Al Diamond, former Lowell boy, who has enjoyed remarkable success for several years in and around New York, will meet Wee Willie Woods, recent conqueror of Frankie Hebert, in the main event next Thursday. The announcement was well received.

LEO (KID) ROY

Roy realized it and he perfected a defense that prevented the Newport battler bringing the "Mary Ann" into play. Brown tried hard enough to connect. He was dangerous all the way, holding his menacing right ever ready to shoot over if an opportunity presented itself.

The cagey Roy, however, gave Johnny few chances to score. He was prepared for every move, for every rally, and he proved a moving, crouching target, that carried him out of danger and on to a well-earned victory. But Brown stayed in there and fought back. Roy rained stinging blows to the ribs and as the rounds were tolled the body punishment slowed up Johnny.

The first and second rounds were slow. Both assayed to "feel out" the other and in consequence few heavy blows were struck. But in the third the battlers evidently had the situation sized up and the fur began to fly. In this session the fighters engaged in several lively exchanges, with Roy stepping to the front as a result of his effective body attack. Roy seemed to connect at will with his right to the ribs, and Brown proved unable to offer a defense against this damaging blow. That the punch carried considerable force was evident early. Brown winced when Roy connected. After every attack Johnny would tear back,

LOWELL BOY ON CARD

Kid Roy to Meet Spencer Gardner in Boston Tuesday—Kramer vs. Suggs

BOSTON, Oct. 17.—With eight recognized fistic leaders participating in four all-star bouts, the Commercial A. C., of Boston is expected to make ring history at the Boston Arena next Tuesday night. Danny Kramer, Philadelphia's knockout sensation, and Chick Suggs, New Bedford's fistic flash top the card of brilliant stars. Kramer, on the eve of a bout for the world's featherweight champion will clash with a boy who has defeated Abe Goldstein, present bantamweight champion. Suggs turned back Goldstein in a bout at Fall River, three months before he took the laurel wreath off the brow of Joe Lynch, and that's the real secret of Goldstein's refusal to meet Suggs again. Not since the days of Frankie Britt has New England boasted of a boy who has held two titles. Suggs today is New England's bantamweight and featherweight champion. In Kramer, however, Suggs will be pitted against the hardest punching featherweight in the game. Kramer wins most of his bouts before the limit is reached. Eddie Kid Wagner of Philadelphia, who recently knocked out Sid Terris in nine rounds, causing a veritable fistic upheaval, comes to Boston again to meet Honeyboy Finnegan. The latter caused a surprise recently when he defeated Billy Murphy in Lowell. This bout is of equal importance with the windup. Leo Kid Ray, Canadian featherweight champion, now making his home in Lowell, clashes with Spencer Gardner of Newport, who has thrice given Abe Friedman hectic sessions within the roped arena. The opening ten round bout will be between Ted Cuthbert of England and Tommy Murray of Philadelphia. They recently clashed in this city and Murray won the decision. Since then Cuthbert has claimed he was robbed and demanded a return bout. One of the most extraordinary demands for tickets in many months has been registered. It is expected that a record crowd will witness the show.

BOWLING

BEACON LEAGUE

The Beacon league opened its season with four teams rolling on the Crescent alleys. The scores were as follows:

BRAVES

Curtis	91	91	108	290
Yokela	74	81	91	256
McCafferty	96	76	81	253
Wilkins	89	79	89	257
Totals	350	327	369	1056

RED SOX

A. Small	73	89	74	236
Moreau	75	83	87	245
Nyberg	84	84	84	252
Gill	87	88	92	267
Totals	319	344	337	1000

GIANTS

Drumm	99	85	99	283
Barnes	77	76	74	227
Farley	90	78	84	252
Henry	83	86	96	265
Totals	349	325	353	1027

SENATORS

Barr	84	92	84	260
Cox	87	90	98	275
Pierce	76	82	86	244
Small	90	117	98	305
Totals	337	381	366	1084

MANUFACTURER'S LEAGUE

AMERICAN WOOLEN

Schombon	94	107	106	307
McElhurn	88	125	108	321
Atkinson	87	86	95	268
Gray	107	143	129	379
Barrett	108	81	109	298
Totals	484	542	547	1573

SILESIA MILLS

M. Ryan	99	102	101	302
F. Syret	103	85	90	278
P. Whitworth	118	112	107	337
J. Johnson	95	101	108	299
A. McErnay	114	101	102	318
Totals	524	501	509	1534

U. S. BOBBIN CO.

Grady	133	109	98	340
Mulligan	89	98	101	288
Lock	83	83	85	251
Espinola	91	112	94	297
McGuire	100	101	78	279
Totals	496	503	456	1455

TALBOT MILLS

Mullin	128	88	97	313
Ennion	85	98	97	280
Delehanty	81	87	92	260
McTeague	77	97	95	269
McNulty	86	90	96	272
Totals	457	460	477	1394

MUSKETAQUID CO.

B. Fiorello	94	87	91	272
J. Gentile	90	121	91	312
S. Brooks	87	106	90	283
A. Walker	94	82	84	260
E. Lemke	112	106	100	318
Totals	477	502	456	1436

C. V. WATSON CO.

Mahoney	98	98	91	287
Ladd	109	90	89	288
Garvey	98	83	89	270
Brouillette	85	103	89	277
Jones	98	100	95	293
Totals	458	474	453	1415

U. S. CARTRIDGE SHOP

Burrows	82	106	99	287
Keefe	85	75	85	245
O'Neil	103	105	90	298
Gleason	94	98	95	287
O'Brien	112	111	91	313
Totals	476	495	460	1431

MASS. MOHAIR PLUSH CO.

Marsh	84	85	87	256
Stone	95	89	87	271
Silcox	88	79	99	266
Hamilton	111	89	103	303
Lynch	98	98	103	299
Totals	476	440	429	1385

IPSWICH HOSIERY

Moore	99	87	98	284
Harvey	102	91	97	290
O'Donnell	115	84	101	300
Lemke	106	89	110	305
Bozek	92	95	136	323
Totals	514	446	542	1512

MERRIMACK CO.

Dhondt	92	88	109	289
Heffron	116	106	88	310
O'Dea	103	98	101	302
Sanborn	89	87	87	263
McAdler	83	113	93	289
Totals	483	492	468	1443

CITY MINOR LEAGUE

Pres. John Peters announced today that there would be an important meeting of the City Minor bowling league at the Crescent alleys at 7.30 o'clock tonight.

SOCCER GAME SUNDAY AT BUNTING PARK

Sunday afternoon at Bunting park, the Lowell Y.M.S.C. soccer team, present leaders in the Industrial league, will battle the strong Pacific mills' team of Lawrence in a league game. The kick-off will take place at 3 o'clock.

This will mark the second contest this season between these two teams, Lowell gaining the initial verdict, 5 to 3. The Y.M.S.C. has hopes of repeating Sunday with the following players: J. Souza, M. Souza, W. Brown, H. Morley, A. Barclay, J. Higginsbottom, A. Placido, J. Placido, W. Mitchell and J. W. Kershaw.

The two-button coat in the background shows the wider button spacing; one of the new fall notes

GET SMART STYLE

But Get

TALBOT QUALITY

BACK OF IT

It isn't altogether the swagger, youthful style that makes these fine clothes what they are, and it isn't just the high quality of the woolens—it's the combination of style, woolens and tailoring. We're proud to offer them—particularly proud of the values.

SUIT STYLES YOU WANT

$25 $30 $35 $40 $50

NEW OVERCOATS ARE READY

$25 $30 $35 $40 up to $70

The Talbot Clothing Co.

Move to Reorganize Old New England Baseball League, is Launched

LOWELL INCLUDED IN PROPOSED N. E. BASEBALL LEAGUE

Joe Wall, Former Lowell Player, Who Also Was Member of Three National League Teams, Seeks to Reorganize Class B Eight Club Circuit

FITCHBURG, Oct. 17.—Joe Wall of New York, formerly of the Boston, New York and Brooklyn National league clubs, is making an effort to reorganize the old New England baseball league. He proposes to visit Haverhill, Lowell, Brockton, New Bedford, Lynn, Fall River, Lawrence and Fitchburg in Massachusetts, Portland, Me., and Torrington, Conn. and says he will endeavor to form a Class B eight-club circuit. Wall has managed semi-professional teams in New York and elsewhere. He played with Lowell in the old New England league.

CINCINNATI MANAGER TO BUILD UP TEAM

CINCINNATI, Oct. 17.—Realizing the importance of starting early to build up the team for next season, Jack Hendricks, manager of the Cincinnati Nationals, leaves today for the Pacific coast to look over several players who have been recommended to him, with a view to purchasing them for the Reds.

The passing of Daubert, the release of Duncan to Washington and the imminent release of George Burns, who will undoubtedly become manager of a minor league club, makes it necessary to add strength to the team.

The Red leader expects to be gone two or three weeks.

FOOTBALL NOTES

The Nationals will meet the St. Patrick's school seventh grade team on the North common tomorrow afternoon at 2 o'clock.

The Unknowns of Pawtucketville will open their season Sunday against the strong Riverside outfit. The game will be played on the Textile campus, starting at 2.30 o'clock. Last year, the Unknowns won 14 out of 15 games played, losing only to the Emeralds of Cambridge.

All Shawnee A.A. players are requested to meet at the corner of Pawtucket and School streets at 7.15 o'clock tonight. A big game has been arranged for Sunday.

The strong St. Mary's Cadets of Lawrence will invade the Indians' Wigwam Sunday afternoon with the intention of taking the Indians' scalps back to Lawrence as they did last season when they defeated the local eleven by the score of 7 to 0. The visitors have a powerful eleven which has swept aside all opposition so far this season. Last Sunday they defeated the strong Lawrence Yacht club by the score of 24 to 0, a feat which few other teams can boast of. Rev. Father Mision, former star of Villa Nova, is coaching the team and has rounded his squad into first class condition for Sunday.

The Indians, however, are out for revenge and expect to put a formidable team on the field; one that will let the invaders know they are in a battle. The Indians have been practicing diligently all week for this game. Coach McIntyre has shown them some of the mistakes made last week and how to overcome them. Stewart and Evans who have been on the sides list will be back in the game and all the other stars on hand expect to tuck away another victory. The bleachers will be erected for Sunday's game and there will be ample police protection on the grounds. Red O'Hare and Jack Liston will officiate. Game called at 2.30 sharp.

The Bowers B. X. challenge the Young Cadets to a game for Sunday. A game with the Mysteries on the North common is wanted for October 25. They would also like to hear from the North Billerica Rovers. Answer through this paper or call 5506-R. The following players are urged to be present at Salem street at 5.30 o'clock this evening: Burns, McCready, Nowak, Hassel, Robidoux, Fortuna, Glnivan, A. St. Pierre, E. St. Pierre, Moriarty, McCarthy, Paige, Fadden and Burke.

The Shawnee A.A. will hold practice at 7 sharp this evening at the corner of Wannalancit and Pawtucket streets. Manager Cunningham wishes the following players to report without fail: Sullivan, L. Robideaux, T. Donoghue, J. Donoghue, Dernier H. Bernier, McGinn, Stapleton, Ashe, McGuiness, Clark, O'Brien, Nelligan, Heslin, McHale, Bronby and Dan Cunningham.

JUNIOR TWILIGHT LEAGUE MEETING

A meeting of managers, captains and officials of the Junior Twilight league will be held this evening in the assembly hall of St. Joseph's college at which time final preparations for the smoke talk to be held Monday evening will be made. Applications for membership in the league will be received this evening and acted upon. Manager Gauthier of the Emeralds requests the following players to report at the Emerald club-rooms Sunday afternoon at 1 o'clock: Shanahan, Sutherland, F. Gauthier, Finn, Gregg, Edmunds, Salois, T. Noak, L. Noak, Normandin, Lamb, J. Furey, W. Furey and Cole. Matters of major importance to the team will be discussed and a 100 per cent. attendance is expected.

FRENCH BOXER SUES DOCTOR

PARIS, Oct. 17.—Marcel Nilles, French heavyweight pugilist, has brought suit against a French boxing federation doctor who disputed his claim to a broken bone in the left hand when he abandoned a recent fight here in the sixth round.

Stating that an X-ray the next day proved there was a fracture, the fighter asks damages for the injury to his reputation through unpleasant comment the morning after the fight based on the doctor's erroneous diagnosis.

LOWELL MEETS HIGH SCHOOL OF COMMERCE

Bent on avenging its 13-6 defeat at the hands of Manchester on the holiday, Lowell high lined up against Boston high school of commerce at Alumni field this afternoon.

A year ago, Lowell high won an easy victory over the Hub school eleven and indications pointed to a repeat today. All the regulars were in uniform to start the game, Coach Liston taking no chance on a second-string outfit.

A movement has been started to have the Lowell-Haverhill game scheduled in the down-river city for Nov. 9, transferred to Armistice day, Nov. 11. This is a gala day in Haverhill, and the inter-city football tilt would prove a big drawing card. A definite decision on the matter will be reached in a few days.

Today's lineups were:

LOWELL HIGH	HIGH SCHOOL OF COMMERCE
O'Neil le	re Nickerson
Sutherland lt	rt Corey
Mulno lg	rg Carmichael
Barron c	c Capt. Scott
Ryan rg	lg Santosusso
Gauthier rt	lt Kinham
Kosciolek re	le Daley
Sharkey qb	qb J. J. Connolly
Allard lhb	rhb Ellsworth
Vinal fb	fb Muir
Capt. Heron rhb	lhb P. J. Connolly

Kickoff at 3 p. m.

Referee, Ireland, Tufts. Umpire, McNaughton, Boston. Head linesman, Sidley, Lawrence. Time: Four 10-minute periods.

The Nut Cracker

by Joe Williams

Having been beaten by Williams, the habitually sorrowful Mr. Doble, of Cornell will now be justified in breaking out in violent guffaws.

The all-star baseball teams opened their world tour in Canada and we have a suspicion that is not all they opened.

The promoters are trying to match McTigue and Tunney . . . This fight would be worth going miles to avoid.

Jack Renault is distributing pictures of himself and a horse as proof that he was with the Canadian Mounted. . . The horse really looks the part, too.

In signing his new contract, we wonder how much Mr. Hornsby will be able to collect on the figures which show him to be better than Ruth.

Jim Jeffries went into the movies and had his eyebrows plucked. . . . This was less painful than when he went into the oil fields and had his bankroll plucked.

Epinard finished second in all three of his starts. . . The experts were only partly wrong when they said he was second to none as a racer.

The hot stove league will soon be in session and what we hate about it most is that the hot air magnates will furnish the fuel.

Among those who agree with Barney Dreyfuss that the world series ought to be abolished are the Boston fans.

While this is the first year Nick Altrock ever batted 1000 in the averages, he has always batted that high with the fans.

Walter Johnson's plight might have been worse. . . How long would he have waited if he had signed with one of the St. Louis teams?

RECEIVE ORDERS TO GO TO DRACUT RANGE

Headquarters detachment of the First battalion, 102nd regiment, Field Artillery, to which Lowell's Battery B belongs, has received orders to go to Dracut range forthwith and qualify for marksmanship with the 45 Colt auto pistol, tomorrow. The unit will leave the stables on Plain street at 3 p. m., camp over night at the range and return to Lowell Sunday afternoon about 5 o'clock.

The work of qualifying marksmen will start at the range at 8.30 a. m. Sunday. At 1.30 p. m. the men will break camp and leave for a road march. The countryside will be "combed" to locate "strategical positions" for artillery, and maps will be made of the surrounding country also. The battery detachment is to cook its meals in the open and Lieut. Francis L. Balls will be in command of the unit while on bivouac.

HUNTERS

Bird Season Opens on Monday

GUNS, SHELLS, HUNTING COATS AND PANTS, HEAVY HOSE, FLANNEL SHIRTS AND ALL OUTDOOR EQUIPMENT.

Dickerman & McQuade

CENTRAL AT MARKET

$60,000 IN SMALL BILLS ALONG R.-R. TRACKS

PITTSBURGH, Oct. 17.—Search was continued today along a three-mile stretch of railroad track near here for $5000 still missing of the more than $60,000 in small bills that was scattered along the tracks Wednesday when a Pennsylvania passenger train ran over a mail pouch containing the money. A total of $52,594 had been recovered last night.

The pouch containing the money which was being sent to the federal reserve bank here by two banks at Ambridge, a suburb, fell from a truck at the Ambridge station, across the tracks, and was cut to shreds by a passenger train and the money scattered along the tracks.

Postoffice Inspector Craighead declared that his investigation indicated that the destruction of the mail pouch was accidental.

COURT ADVISES HIM TO JOIN BENEDICTS

Marriage as a preventive against getting drunk and neglecting a prosperous farm in Westford was recommended to Bernard J. Flynn by Judge Enright in district court this morning. Defendant was charged with drunkenness, and was fined $15. He testified to owning a farm in his home town containing a hundred bushels of apples and a large tract of productive land: "Why don't you get married?" the judge said to him. "A good woman to look after you and your household needs would be a blessing."

Defendant did not reply.

STRUCK BY AUTOMOBILE

Fred J. Duyette of 95 Billings street, reported to police headquarters shortly before noon today that while driving his automobile in Broadway at Marion street at about 10.45 a. m. he had struck and knocked down Bridget Moriarty of 1 Marion street. The injured woman was taken to her home where it was found that she had sustained a bruise to her head.

The newest beaded dresses are made on net and then worn over a satin slip.

TRENTON, N. J. 136 E. Broad Street
LOWELL, MASS. 48 Central Street
WORCESTER, MASS. 590 Main Street
WATERBURY, CONN. 43 S. Main Street
LAWRENCE, MASS. 225 Essex Street
MANCHESTER, N. H. 900 Elm Street
WILMINGTON, DEL. 700 Market Street
SPRINGFIELD, MASS. 272 Main Street
HAVERHILL, MASS. 109 Merrimack Street
TORRINGTON, CONN. 64 Main Street
PERTH AMBOY, N. J. 164 Smith Street
BRIDGEPORT, CONN. 1210 Main Street
PATERSON, N. J. 184 Market Street
YORK, PA. Centre Square
SALEM, MASS. 167 Essex Street
HARTFORD, CONN. 39-41 Asylum Street
ALTOONA, PA. 1323 11th Avenue
NEW BEDFORD, MASS. 750 Purchase Street
NEW HAVEN, CONN. 754 Chapel Street
CHESTER, PA. 525 Market Street
WHEELING, W. VA. 1113 Market Street

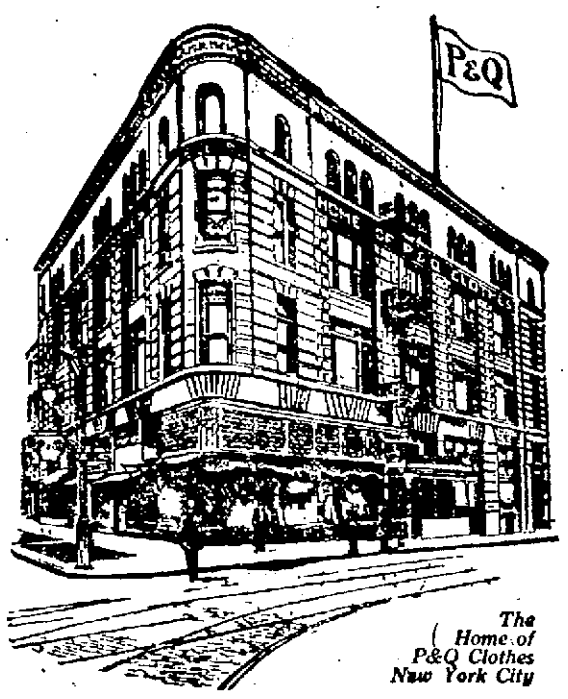

The Home of P&Q Clothes New York City

ERIE, PA. 812 State Street
ELMIRA, N. Y. 217 E. Water Street
LIMA, OHIO 34 Public Square
CANTON, OHIO 205 Market Avenue, N.
SPRINGFIELD, OHIO 14 So. Fountain Ave.
TOLEDO, OHIO 326 Summit Street
FITCHBURG, MASS. 346 Main Street
PROVIDENCE, R. I. 266 Westminster St.
MERIDEN, CONN. 49 E. Main Street
HOLYOKE, MASS. 346 High Street
SAGINAW, MICH. 419 Genesee Ave.
FALL RIVER, MASS. 136 So. Main Street
NEW BRITAIN, CONN. 300 Main Street
DANBURY, CONN. 195 Main Street
LEWISTON, MAINE 134 Lisbon Street
WOONSOCKET, R. I. 85 Main Street
PAWTUCKET, R. I. 39 Broad Street
NEW YORK CITY Broadway at 29th St.
BROOKLYN, N. Y. 489 Fulton Street
981 Broadway
1071 Flatbush Avenue

The Greatest Chain of Good Clothes Shops In America!

The PALATON A Distinctive Loose "Easy-on" Coat

The ABERDAR GUARD COAT Smart, After the English Manner

The size of our Chain of Clothes Shops is important to you only in the results this bigness brings to you!

When you select a Suit, Top Coat or Overcoat from the *P&Q* Shop you are selecting from an assortment so vast as to embrace the newest of every wanted style in every desirable cloth and color.

When buying your Clothes you are interested in three things--Latest Style, the Finest Quality and the Lowest Prices! For these determine Value!

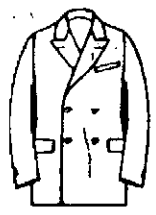

The BRITON A New Double Breasted

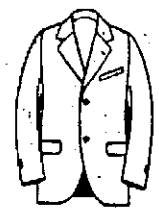

The PALL MALL English Conceptions American Style

And You'll Find the Greatest Values In Fall Clothing at the *P&Q* Shop!

You'll Get More Stye, More Quality
More Satisfaction for Less Money!

You Save Because We Save!

Because of the efficiency of our manufacturing, our enormous output, our huge purchasing power, and our direct "from-maker-to wearer" methods, you'll find

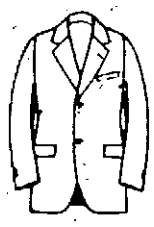

The BEVERLY Young Men's Belted Pinched Model

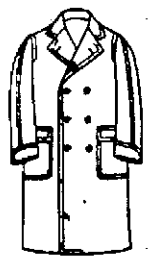

The PEER A Smart Box-Back Double-Breasted

P&Q Suits *and* Overcoats *at*

$25. $30. $35.

The Finest Values In This City!

Come In! Examine! Compare!

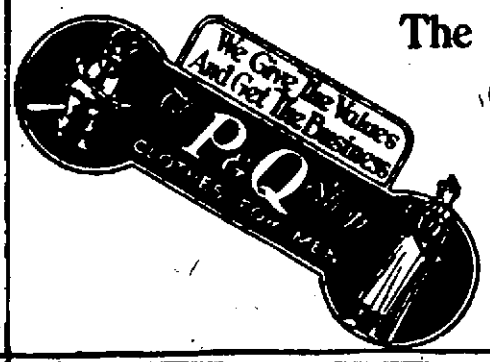

48 Central Street

THEO. TELLIER, Manager.

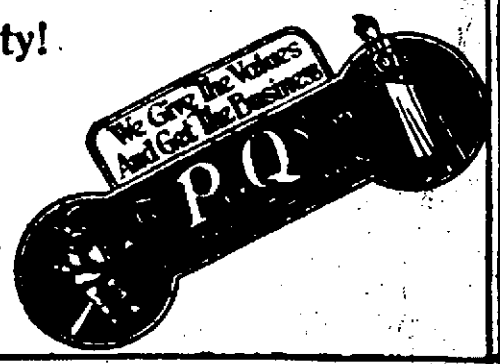

NOTICE

There will be a special town meeting Monday night at Chelmsford at 8 o'clock. Voters from Precinct 2 are urged to be present. Free transportation by Silesia Mills Athletic Association.

$10,000 GEM ROBBERY IN N. Y.

Bandits Rob Store 200 Feet From Police Station in Daylight

Jeweler, His Daughter and an Accountant Bound and Gagged

NEW YORK, Oct. 16.—Bandits entered the Bronx Jewelry store of Sam Goldman, which is within 200 feet of a police station, bound and gagged the jeweler, his daughter, Lil, and Fred Weiss, an accountant, and escaped with $10,000 worth of jewelry today.

SEEK NASHUA MAN

Wanted in Connection With Death of Frederick A. Clement

NASHUA, N. H., Oct. 16.—Chief of Police Goodwin announced this afternoon that a warrant had been issued, and he had ordered his officers to begin a search for William Moir of this city, described as a 20-year-old youth, in connection with the death of Frederick A. Clement, whose weighted body was found in the Shawsheen river, near Burlington, Mass.

Action by Nashua police follows a visit here of State Detective O'Neill of Massachusetts. Moir, Nashua police say, is supposed to be the youth spoken of as "Bill" by Hallie Mowbray of Burlington, Mass., who has been held by Massachusetts officers as a material witness in the case.

SKELETON OVER 1000 YEARS OLD

MONTREAL, Oct. 16.—While digging the foundation of a new warehouse in Outremont, a suburb, a laborer discovered the skeleton of an Indian brave which scientists said today they believed to be over a thousand years old.

The body was in a sitting position, head between the knees, according to the funeral rites of the ancient Algonquins.

DR. CUNHA BUYS WHITE RESIDENCE

The W. T. White residence in Belmont ave., was sold yesterday to Dr. Dr. M. Felix Cunha, local physician, the transfer being made through the office of R. M. Humphrey, real estate dealer.

The assessed valuation of the property is approximately $44,000 and it is understood that the selling price was in the vicinity of $50,000. Dr. Cunha purchases for personal occupancy.

LITTLE JOE

EVERETT TRUE

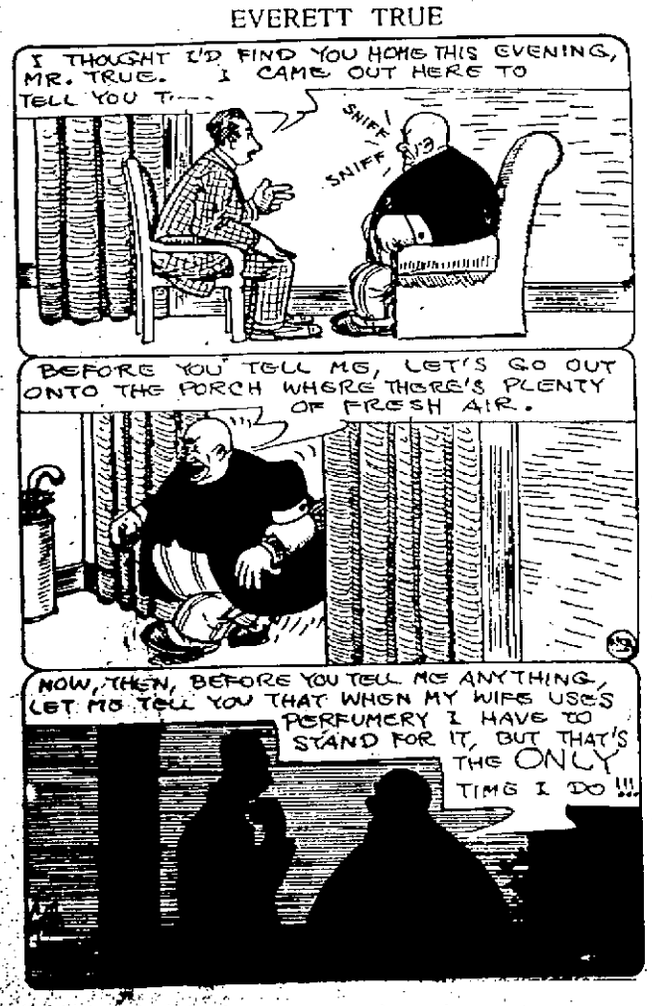

DISCIPLES OF CHRIST

Prospects of Clash Between Rival Factions at Chicago Convention

CLEVELAND, Oct. 16.—(By the Associated Press)—Prospects of a clash between advocates of "war defense" and delegates opposed to war in any form loomed here today as the international convention of the Disciples of Christ went into its third day session.

Opposing resolutions were drafted by the "defenders" and "pacifists" it was learned late last night.

Kirby Page, of New York, author and writer against war, was said to have drafted a resolution declaring "that the church, as the body of Christ and the bearer of the good news of fatherhood and brotherhood should not sanction war, or bless its weapons, but should follow a more excellent way and thus set an example for the state."

The opposing resolution was said to have been drawn by Rev. W. Paul Marsh of Middleton, Ind., a chaplain in the army reserves; Rev. B. A. Abbott, editor of the Christian Evangelist, St. Louis, and others, and asks that "the convention go on record as opposing war excepting when our country is being attacked, and that we are opposed to war of aggression in any form, and further be it resolved that the chaplains in the United States army and navy and organized reserves be commended for their work and that more assistance be given them by appointing a standing committee on chaplaincy."

The pacifist resolution, according to Chaplain Marsh, means that "the church will withdraw all moral support and indorsement from the army and navy chaplains and will, in effect, slap the United States government in the face."

Both proposed resolutions, it was said, favor leaving the individual conscience whether the individual shall participate in war or take an attitude of non-resistance.

CANON CHASE ADMITS FIRPO EVIDENCE FALSE

NEW YORK, Oct. 16.—Canon William S. Chase, testifying today at the hearing by United States Commissioner Hitchcock of the charge that Luis Angel Firpo, Argentine heavyweight, came to this country with Miss Blanca Lourdes Picart, as his wife, admitted that the information on which he based his affidavit was erroneous.

Canon Chase said the statement was made on information and belief and that at the time he swore to the affidavit he believed it to be true. Later, he said, it was discovered to be false. The warrant for Firpo's arrest was obtained as a result of this affidavit.

COMPLICITY IN PIRACY CHARGE AGAINST PHAFF

BREST, Oct. 16.—The baggage of Max Jerome Phaff of New York City, being tried here on the charge of complicity in a piracy in connection with the looting of the French steamer, Mulhouse of 36,000 cases of whiskey off the Canadian coast last June, was seized at Cherbourg today by the French judicial authorities.

The baggage when opened, it was stated, was found to contain papers showing deals with important houses in London for the purchase of whiskey and other liquor. The papers, it was declared, also referred to the chartering of a vessel last June at Halifax, N. S., for the transportation of 6000 cases of whiskey to America.

FLOUR GOES UP 25 CENTS A BARREL

MINNEAPOLIS, Oct. 16.—With advance today of 25 cents a barrel on family patents by one of the large milling companies here, flour prices ascended to the highest levels in several years. On the heels of yesterday's increased cash wheat quotations, millers raised the range of flour prices for the best grade of flour to $8.25 to $8.45 a barrel when sold in carload lots.

COURAGE, SAILORS—THE STORM WILL SOON BE OVER

WOMEN EXCLUDED AS LETTERS ARE READ

MIDDLEBURG, Pa., Oct. 16.—With all women and children excluded from the courtroom by order of Judge Potter, the alleged love messages of Ralph Shadel, 18-year-old farmhand, to Mrs. Annie S. Willow, on trial accused jointly with Sandel of murdering her husband, were read to the jury today. The notes are alleged to have been written in jail after the arrest of both Shadel and Mrs. Willow.

Mrs. Willow was the only woman in the court room to hear them and she hung her head as they were read. The court asked the newspapermen not to quote from any of the messages.

A dozen women of the neighborhood where the Willows lived, testified that her reputation had been good.

Shadel is serving a 10 to 20-year sentence for his part in the killing of Harvey C. Willow. Shadel's defense was that he was urged to kill Willow by the latter's wife.

FAILED TO BROADCAST LA FOLLETTE SPEECH

WASHINGTON, Oct. 16.—Secretary Hoover today disclaimed responsibility for the failure of a Des Moines, Ia., radio station to broadcast an address last night by Senator La Follette, the independent candidate for president.

"No monopoly has been conferred on any broadcasting station in the country," said the secretary's statement. "Anyone who likes, is free under the law, and the practice of the department of commerce to erect a broadcasting station and say anything over it that he pleases.

"Mr. La Follette's attack upon the administration in this connection is particularly unjustified, since the department has done everything in its power to facilitate the broadcasting of his speeches."

DISPLAYED CONTEMPT FOR STARS AND STRIPES

WORCESTER, Oct. 16.—Vincenzo d'Errico, 42 years old, was arrested today on a warrant charging him with displaying contempt for the Stars and Stripes by making insulting remarks about it during the march of a detachment of veterans. He will be brought up for trial tomorrow morning in central district court.

The warrant was sworn out by Pasquale Ragone, commander of the Italian-American Veterans' association.

PLAID FLANNEL

Plaid flannel is very much liked for traveling coats and capes and for straightline sport frocks.

"Abe and Mawruss" Bring New Laughs to Screen

BY JACK JUNGMEYER
NEA Service Writer.

HOLLYWOOD, Oct. 17.—Potash and Perlmutter have invaded the movie precincts for one of the best laughs of the season.

"Potash and Perlmutter in Hollywood" is a ludicrous and at times a near pathetic commentary on the methods and attitudes of those who have relinquished the making of pants for pantomime.

Alexander Carr, as "Mawruss," and George Sydney, as "Abe," personify the famous Montague Glass creatures who seem quite at home in the cinema capital after a few preliminary skirmishes with vamps, bankers and film buyers.

The picture is a Samuel Goldwyn production for First National, directed by Al Green. Glass himself did the sub titles, in which, more than in the actual incidents, the humor resides.

A key to the partners' methods is the fact that they use and boast of using relatives as actors, including wives, because they work cheaper.

Their first picture is a terrible flop, "The Fatal Murder." They can't sell it. A banker, interested in promoting a vampire, offers them $100,000 to make a film featuring her. Even though the promoter is paying the bill, "Abe" and "Mawruss" complain bitterly at a salary which exceeds that of the nation's president.

In an effort to evade, they advertise for an A-No. 1 vamp with a high school education. Two of the applicants are Norma and Constance Talmadge (themselves) who vamp the partners to the verge of hysteria when "samples" of their acting are requested.

"When we asked you to act, we meant act reasonable," sputter the disconfited producers who have been trapped into tacit confessions of past indiscretions.

Betty Blythe finally gets the job. And what Betty does to the firm of P and P is a riot. She captures the role by enacting one of her lurid successes with the partners as foils. Thereafter "Mawruss" insists upon personally directing the picture, with the privilege of showing the leading man how to kiss the siren. Ensuing jealousy of Perlmutter's wife makes things hectic. And even old Potash, arch sentimentalist, is threatened with divorce by a tangle which involves everyone. The melodrama which Potash and Perlmutter have devised for the smashing conclusion of their picture also resolves their own domestic troubles.

But, as one of the partners remarks, "What a business! You are here today. There tomorrow. And the next day, where are you?" And again, when Norma Talmadge asks if she is to return, after giving her "sample," "If you do, better bring for ten cents some mathematical spirits of ammonia."

Vera Gordon as "Rosie," who can "cry" anything out of her husband, is vibrant with life and laughter. "Rosie," proud of her new eminence in the movies, can't resist wearing a "diamond cockroach" even when cast in the role of a poor woman. When "Abe" reproves her, she explains naively that the stones are not genuine.

Others who contribute interesting parts to the picture are Charles Meredith as the director and Andrew Randolph in the banker's role.

This second in the "Potash and Perlmutter" series falls just a little below the level of the first, which was richer in pathos and not quite so emphatic in its burlesque.

Menus for a Family

Tested by SISTER MARY

Breakfast—Stewed prunes, cooked cereal with thin cream, broiled bacon, diced potatoes warmed in cream sauce, brown bread toast, grape jelly, milk, coffee.

Luncheon—Creamed celery with poached eggs on toast, baked pears, graham cookies, milk, tea.

Dinner—Scotch broth, baked ham, baked potatoes, spinach, fruit salad, Camembert cheese, toasted crackers, milk, coffee.

With th eexception of the ham and crackers, and cheese a four-year-old child may eat any of the dishes mentioned on the menu for the day.

His bacon should be broiled until crisp.

The Scotch broth is "hearty" and nourishing and makes up for the lack of meat, particularly since eggs were included in the luncheon.

CREAMED CELERY, POACHED EGGS ON TOAST.

Two cups diced celery, 1½ cups milk, 3 tablespoons butter, 2 tablespoons flour, ½ teaspoon salt, ⅛ teaspoon pepper, 4 poached eggs, 4 squares hot buttered toast.

Cook celery in as little boiling water as possible, to prevent burning until tender. Melt butter, stir in flour and slowly add milk, stirring constantly. Add celery, salt and pepper. Any water clinging to the celery should be used with the milk in making the sauce. Pour creamed celery over hot toast; drop a poached egg on each piece and serve very hot.

Baked Pears.

Four large pears, 4 teaspoons lemon juice, 4 tablespoons sugar, butter.

Wash pears and cut in halves. Remove cores. Put in a deep buttered baking dish. Sprinkle with sugar and put half a teaspoon lemon juice in each cavity. Dot with butter. Pour three or four tablespoons boiling water into dish to prevent burning. Cover dish and bake two or three hours in a slow oven. Any juice that cooks out of the pears should be poured into the cavity left by the core. For a "dressy" dessert serve pears masked with whipped cream and garnished with maraschino cherries.

Graham Cookies.

One and one-half cups graham flour, ½ cup bread flour, 4 tablespoons butter, 1 egg, 1 cup brown sugar, ½ cup milk, 2 teaspoons baking powder, ¼ teaspoon salt, ½ cup chopped raisins, ½ teaspoon cinnamon.

Cream butter and sugar. Beat egg well with milk. Mix and sift baking powder and bread flour. Add to graham flour with salt and cinnamon. Add dry ingredients to sugar alternately with milk and egg. Add raisins and drop by spoonfuls onto a buttered and floured cookie sheet. Bake 20 minutes in a moderate oven.

COMMON SENSE

When a merchant advertises his wares in a newspaper, he does not appeal to the paper, but to its readers. He solicits the patronage of those readers whether he agrees with the policy of the paper or not.

To refrain from advertising in a paper of wide circulation simply because he does not agree with the editor on all public questions, is not using common sense. It is a form of business suicide. It has sent many short-sighted business men into bankruptcy. A dealer might as well put a sign over his store notifying all who do not think as he does that he does not want their patronage. Readers of newspaper advertisements know when and where their patronage is welcome.

Jack Daw's Adventures. Chapter 3

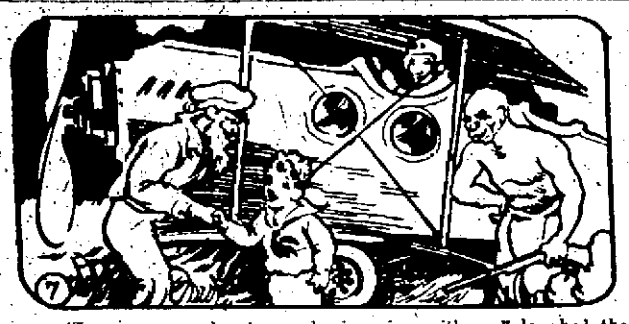

"I guess your dog knows he is going with us," laughed the aviator. Then he crawled into his front seat and told Jack to get settled in the rear one. After shaking hands with the captain and the rest of the explorers, Jack thanked them all for his adventures in Africa and hopped into the plane.

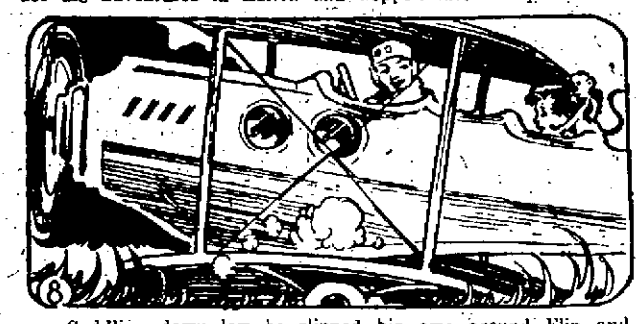

Cuddling down low he slipped his arm around Flip and then shouted to the guide to put Flop into his lap. The little pet monkey put both arms around Jack's neck and then the aviator started his engine to whirring. "I'll have to let it warm up for a few minutes before we start," he said.

Then, suddenly the plane started to move forward. "Good-bye and good luck," shouted those Jack was leaving behind. As the little adventurer returned the farewell, the aviator put on a bit more gas and Jack began to feel a stiff breeze as the plane increased its speed. (Continued.)

IN NEW YORK

BY STEPHEN HANNIGAN

NEW YORK, Oct. 17.—Just about the most sophisticated thing in this sophisticated town is a black cat. It sleeps on the sidewalk on Forty-second street, 100 feet from Times Square.

Thousands throng by on their way to the theatre. Rags and satins. The beautiful and damned and the ugly and blessed. Rich man and poor man.

Many stop to stroke the cat's head. It pays no attention. It is neither resentful nor responsive. It is a picture of complete indifference to the milling multitude that reflects all the drama of humanity.

What does such a cat think about?

Rundown characters with rundown heels?

Ten-cent shines on $4 shoes?

Fourteen-dollar shoes on worthless bodies?

Unshapely ankles flashily displayed?

Neat ankles almost hidden?

Ugliest women with conspicuous clothes?

Most accomplished men with unpressed trousers?

Eagerness, freedom, love of life in one step?

Dejection, hopelessness in another?

Crunching cruelty in another?

You wouldn't have to look any higher than this dozing cat looks to thrill to the comedy and the tragedy that goes tramping, swirling by the craziest, busiest, brightest corner in this country.

Yes, and many men crowd this corner to look no higher than the cat looks. But most of them miss the drama.

His clothes are dirty. His hands are dirty. His work is dirty. He lived down in Cherry street, where there is much dirt and darkness, and rents are cheap. There he could afford to have an "apartment" of two rooms—with running water in the hallway.

He owned a second-hand phonograph and a second-hand violin and second-hand furniture.

When he returned from work the other day his apartment was empty. Somebody had stolen all of his second-hand belongings.

"Well, I'm glad I didn't buy that second-hand piano the other day," he said when he saw his empty rooms.

P. S.—He has rented a furnished room farther uptown. He bought a new, cheap violin. He carries it to work with him every morning.

COLD STRENGTHENS WIRELESS SIGNALS

By N.E.A. Service

WASHINGTON, Oct. 17.—Cold weather more than doubled the strength of radio signals transmitted during tests made up recently at the bureau of standards here.

From these tests and other observations made here on daylight signals from the long-wave transatlantic stations at New Brunswick and Tuckerton, N. J., the engineers of the bureau of standards have concluded that cold weather benefits radio transmission.

Although signal strength was found to be quite uniform during most of the year, with the coming of the cold waves of January, 1924, the signals were observed to rise to more than twice their normal strength.

At the same time there were deviations of many degrees in the apparent directions of the sending stations, as indicated by the radio compass, even in the forenoon when long-wave compass bearings are generally free from error.

The end of the series of cold waves in January did not at once restore transmission conditions to the uniformity of autumn and early winter but left a condition of instability which persisted through the comparatively mild cold of February and early March. During this time the signals frequently fluctuated, going to high values for a few hours and then returning to normal without any obvious connection with weather conditions. After March 19 these irregularities entirely ceased and transmission again became normal.

There is at present no definite explanation of this phenomenon. The cause is evidently atmosphere, say the observers.

STANDARD FREQUENCIES

The United States bureau of standards has extended the range of its standard frequency transmissions, to be checked up by experimenters, broadcasters and others. The frequencies hereafter will extend from 125 to 6099 kilocycles, or from 2400 to 50 meters.

STORIES FOR BOYS

Station WEAF, New York, has begun a weekly series of stories for boys to be delivered early Saturday night by Fred J. Turner, newspaperman and feature writer. Most of them will be instructive adventure stories.

THE OLD HOME TOWN

Legal Notices

Commonwealth of Massachusetts—Middlesex, ss. Probate Court.

To all persons interested in the estate of Joseph Higson, late of Billerica, in said County, deceased.

Whereas, Alice Switzer, the executrix of the will of said deceased, has presented for allowance, the account of her administration upon the estate of said deceased.

You are hereby cited to appear at a Probate Court, to be held at Cambridge, in said County, on the thirty-first day of October, A. D., 1924, at ten o'clock in the forenoon, to show cause, if any you have, why the same should not be allowed.

And said executrix is ordered to serve this citation by delivering a copy thereof to all persons interested in the estate fourteen days at least before said Court, or by publishing the same once in each week, for three successive weeks, in The Lowell Sun, a newspaper published in Lowell, the last publication to be one day at least before said Court, and by mailing, post-paid, a copy of this citation to all known persons interested in the estate seven days at least before said Court.

Witness, George F. Lawton, Esquire, First Judge of said Court, this fifteenth day of October in the year one thousand nine hundred and twenty-four.

CHARLES N. HARRIS, Register.

o17-26-27.

Commonwealth of Massachusetts—Middlesex, ss. Probate Court.

To the Honorable the Judges of the Probate Court in and for the County of Middlesex:

Respectfully libels and represents Madeline Bowers Fuller of Tyngsboro, in the County of Middlesex, that she was lawfully married to Samuel L. Fuller, now of Rushville, in the County of Fairfield and State of Ohio, at Lowell, in said County of Middlesex, on the twenty-fourth day of September, A.D. 1914, and thereafter your libellant and the said libellee lived together as husband and wife in this Commonwealth, to wit: at Tyngsboro in said County of Middlesex, that your libellant has always been faithful to their marriage vows and obligations, but the said libellee being wholly regardless of the same, at said Tyngsboro on or about October 19, 1917, utterly deserted her and has continued such desertion from that time to the date hereof, being more than three consecutive years next prior to the filing of this libel.

Wherefore your libellant prays that a divorce from the bond of matrimony between your libellant and the said libellee be decreed and that the care and custody of their two minor children, namely, Howard Fuller, aged eight years, and Samuel L. Fuller, aged seven years, may be decreed to her.

Dated this first day of October, A.D. 1924.

MADELINE BOWERS FULLER

Commonwealth of Massachusetts—Middlesex, ss. Probate Court.

Upon the foregoing libel, ordered, that the said libellant give notice to said Samuel L. Fuller by causing an attested copy of said libel, and of this order thereon, to be published in The Lowell Sun, a newspaper published in Lowell, in the County of Middlesex, once a week, for three weeks successively, the last publication to be fourteen days at least before the return day of this Court, at Cambridge, within the County of Middlesex, on the third day of November, A.D. 1924, and by mailing forthwith, by registered letter, to the libellee at his last known residence an attested copy of said libel and of this order thereon; that he may appear at said Court within one month from said third day of November and show cause, if any, he has, why the prayer of said libel should not be granted.

Witness, George F. Lawton, Esquire, First Judge of said Court, this second day of October, in the year one thousand nine hundred and twenty-four.

CHARLES N. HARRIS, Register.

The foregoing is a true copy of said libel and of the order thereon.

Attest:

CHARLES N. HARRIS, Register.

o4-10-17

Commonwealth of Massachusetts—Middlesex, ss. Probate Court.

To all persons interested in the personal estate of John Nicolopoulos, otherwise known as John Nikolopoulos, late of Lowell, in said County, deceased.

Whereas, Vasilio Nicolopoulos, administrator of the estate of said deceased, has presented a petition praying that he as said administrator, may be ordered to sell at private sale certain of the personal estate of said deceased, described in said petition, for a sum not less than five hundred dollars, or at public auction.

You are hereby cited to appear at a Probate Court, to be held at Lowell, in said County of Middlesex, on the twenty-first day of October, A.D. 1924, at ten o'clock in the forenoon, to show cause, if any you have, why the same should not be granted.

And said petitioner is ordered to serve this citation by delivering a copy thereof to each known person, interested, fourteen days at least, before said Court, or by publishing the same once in each week, for three successive weeks, in The Lowell Sun, a newspaper published in Lowell, the last publication to be one day, at least, before said Court.

Witness, George F. Lawton, Esquire, First Judge of said Court, this second day of October, in the year one thousand nine hundred and twenty-four.

CHARLES N. HARRIS, Register.

o4-10-17

Legal Notices

Commonwealth of Massachusetts—Middlesex, ss. Probate Court.

To devisees under the will—and all other persons interested in the estate of Lauriette A. Dickey, late of Lowell, in said County, deceased.

Whereas, Ella L. Bartlett, executrix of the will of said deceased, has presented to said Court her petition for license to sell at private sale, in accordance with the offer named in said petition, or upon such terms as may be adjudged best, the real estate of said deceased.

You are hereby cited to appear at a Probate Court, to be held at Lowell, in said County of Middlesex, on the twenty-first day of October, A.D. 1924, at ten o'clock in the forenoon, to show cause, if any you have, why the same should not be granted.

And said petitioner is ordered to serve this citation by delivering a copy thereof to all persons interested, who can be found within the Commonwealth, fourteen days, at least, before said Court, and if anyone cannot be so found, by publishing the same once in each week, for three successive weeks, in The Lowell Sun, a newspaper published in Lowell, the last publication to be one day, at least, before said Court.

Witness, George F. Lawton, Esquire, First Judge of said Court, this second day of October, in the year one thousand nine hundred and twenty-four.

CHARLES N. HARRIS, Register.

o3-10-17

MORTGAGES SALE

By virtue and in execution of the power of sale contained in a certain mortgage given by Davis Shiffrin to Samuel Weiner, dated June 16, 1923, and recorded with the North Middlesex Registry of Deeds, Book 688, Page 372, for breach of the conditions of said mortgage and for the purpose of foreclosing the same will be sold at public auction at eleven o'clock a. m. on Wednesday, October 29, 1924, at or near the premises described in said mortgage, all and singular the premises conveyed by said mortgage as follows:

The land with all the buildings thereon, in Lowell, County of Middlesex and Commonwealth of Massachusetts, situated on Lakeview avenue, Ennell and Carolyn streets, and bounded and described as follows: Westerly by Lakeview Avenue four hundred (400) feet; northerly by Ennell Street by two lines measuring respectively, one hundred twenty-nine and 40-100 (129.40) feet, and fifty-five and 23-100 (55.23) feet; easterly by Carolyn Street two hundred ninety (290) feet; southerly by land belonging to Jacques Boisvert forty-eight and 71-100 (48.71) feet; easterly by land belonging to said Jacques Boisvert and Arthur Gomme and Valerie Goeme, one hundred nineteen and 11-100 (119.11) feet; southerly land belonging to Ernest Lagasse one hundred twenty-three and 12-100 (123.12) feet, containing sixty-six thousand nine hundred ten (66,910) square feet.

Sale will be made subject to two prior mortgages, all accrued interest thereon and all other liens which may be in existence. Terms will be made known at the time and place of sale.

SAMUEL WEINER, Mortgagee.

o4-10-17

DR. ROONEY
Dental Surgeon
Strand Bldg. Central St.
Telephone 2080.

WANTED
A party to rent 32-room lodging house, all furnished. Rent reasonable. Write B95, Sun Office.

Announcements

LOST AND FOUND 2

BLACK BILL FOLD containing sum of money lost on Central or Gorham st. Reward. P. O. Box 986, Lowell.

Automobiles

GARAGES TO LET

AUTO CYLINDER REGRINDING
Renew your old motor, power and speed.
W. B. ROPER
19 Broadway Tel. 4304

SERVICE STATIONS 12

SPECIAL PRICES on oiling and greasing cars. Simonizing a specialty. Tubes repaired. Mayhew Auto Supply, 821 Merrimack st. Tel. 3552.

AUTOMOBILES FOR SALE

POSTOFFICE GARAGE
Several good used cars at low prices. Official headlight focusing station. Expert auto repairing on any make of car.
WASHING GREASING
First class battery station.

1921 OAKLAND ROADSTER for sale, perfect shape. Call 60 Manchester st.

TAXI SERVICE

HENRY'S TAXI—Tel. 7280. Cars for anywhere at anytime.

Business Service

MATTRESSES AND SPRINGS

EXTRA SPECIAL—For a short time only. We will make your old mattress like new, with a new cover, for $8.00. Mattresses called for and delivered. Ideal Furniture Co., 278 Bridge st. Manufacturers of Everrest Mattresses. Tel. 2870.

STOVE REPAIRING

QUINN STOVE REPAIR CO., 140 Middlesex st., sells linings, grates and other parts to fit stoves and ranges; work promptly attended to by expert repair man. Tel. 4170.

HAVE YOUR STOVE TRIMMINGS polished and nickel plated. Regan & Kirwin, 81 Shattuck st. Tel. 3657.

PLUMBING AND STEAMFITTING 35

PLUMBING AND HEATING—Estimates given. Thomas Keyes, 377 Westford st. Tel. 1121-R.

RAZOR BLADES

RAZOR BLADES—We resharpen all kinds of safety razor blades. As good as new. HOWARD, 223 Central st.

RAZOR BLADES—We resharpen every kind of safety razor blade, also hone razors right. Howard, 29 Central st.

MUSIC LESSONS

MUSIC—Pianoforte lessons given by experienced teacher. Terms moderate. Mrs. G. Peloquin, 150 West Sixth st.

SMOKERS' SUPPLIES

PENNANTS—Lowell, North Chelmsford, Billerica, and Elks, various colors. P. K. Shop, 242 Central st.

PROFESSIONAL SERVICES

ACTIVE AND HEALTHY—All but my feet. We specialize in the manufacturing and adjustment of mechanical appliances. Special agents for DR. JENSEN'S foot appliances. Competent fitters always at your service. Come in and talk it over. No charge. THE FRYE & CRAWFORD DRUG CO. 474 Merrimack St.

DRESSMAKING

SMALL CHILDREN'S SEWING of all kinds taken in. Tel. 3074-W.

Business Service

STORAGE

STORAGE FOR FURNITURE and pianos, large enough for two-horse load. M. A. Mahoney, 340 Central st.

CHIMNEYS CLEANED

CHIMNEYS SWEPT, $2.50 a flue. J. M. Kelley, 191 Appleton st. Tel. 4711-M.

PLUMBING AND HEATING

QUIGLEY & HARRINGTON, Tel. 5374. Plumbing and heating, all branches.

ELECTRIC SERVICE

COTE ELECTRIC COMPANY
AUTOMOTIVE ELECTRIC REPAIRS
531 DUTTON ST. TEL. 4878.

PAINTING AND PAPERING

PAINTING, Decorating and Paperhanging. All first class workmen. Dwyer Co., 23 Sydney st. Tel. 1477-W

MOVING AND TRUCKING

D. P. HENRY, piano and furniture moving; local and long distance. 118 Fort Hill ave. Tel. 1446-R.

WILLIAM ODDIE—Local and long distance trucking. Freight forwarding. Residence 62 Hampshire st. Tel. 7415.

J. WOOD & SON—Piano and furniture moving, long distance general trucking. 78 Hampshire st. Tel. 7687.

M. J. FEENEY—Piano and furniture moving. Parties a specialty. 19 Kinsman st. Tel. 5475-W.

LEO GAGNE—Piano and furniture moving. General trucking, hard wood, coal for sale. 14 Hall st. Tel. 2533-J.

SAND, GRAVEL and cinders for sale. All kinds of trucking. Alex Matilloux, Broadway, Dracut Centre. Tel. 4044-W.

J. BURKE & SON—Furniture and piano moving, local and long distance, reasonable rates. 94 Lilley avenue. Tel. 2896.

ROOFING

ROOFING AND ROOF REPAIRING—Asphalt shingles, slate, gravel, tar, metal, all kinds of new roofing and roof-leak repairing. All work guaranteed. Estimates free. King, the Roofer, 7 Leverett st. Phone 1789-W.

MAXIME GEOFFROY, contractor for shingles, gravel and tar roofs. All kinds of sheet metal work. Roofer of 19 years' experience. Estimates given free. 703 Merrimack street. Tel. 2690.

CHIMNEY AND SLATE ROOF repairing; smoky chimneys a specialty. J. M. Kelley, 191 Appleton street. Tel. 4711-M.

UPHOLSTERING

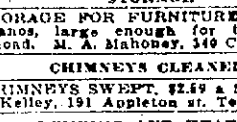

$20

$20 IS OUR PRICE to upholster a 5-piece set in tapestry, velour, and leather. Springs repaired and frames polished. Our work guaranteed. Write or phone and we'll gladly call. Lawrence Upholstery Co., 351 Broadway, Lawrence. Tel. 467-J.

FURNITURE UPHOLSTERED and refinished. All work guaranteed. Lowell Furniture Repair Shop, 5 Lincoln sq. Tel. 6665.

UPHOLSTERING—Furniture repairing. G. Gott, 384 Bridge st. Tel. 6070.

MUSICAL INSTRUMENTS

EMERSON GRAND UPRIGHT PIANO for sale or exchange for late model Ford coup. Tel. 4041-W.

50

PIANOS—Special sale, low prices and easy terms at Hounsell's, 204 Bridge st., near 10th st.

MEDICAL SERVICE

FREDERICK DUGDALE, M. D.
Specialist
SKIN, BLOOD AND NERVOUS DISEASES
RHEUMATISM, neuralgia, nauritis, lumbago, sciatica, arthritis, gout, catarrh, epilepsy.
CANCER, TUMORS, PILES, Fistula and rectal diseases WITHOUT THE KNIFE.
EYE, ear, nose, throat, stomach.
LOWELL OFFICE, NEW LOWELL FIVE CENT SAVINGS BANK BLDG., JOHN ST., WED. AND SAT. 2-3, 7-8.
—Consultation free—

CEMENT WORK

CEMENT WORK of all kinds done by F. Nadeau, 800 Lakeview ave. Tel. 6932-X.

Employment

SALESMEN AND AGENTS 33

4 MEN wanted to work with crew manager in field; experience preferred but not necessary. Satisfied with $25 while elearning. Apply Mr. Dunn after 1 o'clock, Farragut Hotel.

LOCAL SALESMAN with metal weather strip and fly screen experience or careful man who can make sales and take measurements of windows and door accurately wanted. Excellent opening for live man, part or full time; can build up permanent business where we assist in making sales and give exclusive territory, and liberal commission. American Metal Weather Strip Co., 44 Bromfield st., room 412, Boston, Mass.

HELP WANTED—MALE

TAILOR AND COAT-MAKER wanted at once. Sam Darhus, 70 Malus st., Nashua. Tel. 2322-M.

HELP WANTED—FEMALE 36

HOUSEGIRL wanted. Call 268 Merrimack st., room 1.

LADIES wanted at once, all or spare time, experience unnecessary. Address Box N-3, Lowell Sun.

EXPERIENCED WAITRESS wanted. Bostonian Cafe, 41 E. Merrimack st.

CANVASSERS, women, men, wanted, $10 daily. 50 household products. Consolidated Specialties, New Bedford, Mass.

LADIES wanted in this locality to embroider linens for us at home during their leisure moments. Write at once—"Fashion Embroideries," 313, Lima, Ohio.

Merchandise

ARTICLES FOR SALE

FURNITURE—Second-hand and stoves of all kinds bought and sold. Quality Furniture Co., 329 Middlesex st. Tel. 5221.

¼ BAG CONCRETE MIXER for sale. Cloutier Brothers. Tel. 2834-W.

MIRRORS RESILVERED, new ones made to order. All work called for and delivered free of charge. Lowell Mirror Mfg. Co., 263 Mammoth road. Tel. 4656-R.

SHOE MACHINERY FINISHER, sticher, and all stock for sale. Apply at 58 Whippe st.

SQUARE SHOE FIX—Men's rubber heels, 40c; ladies' rubber heels, 35c; men's sewed taps, rubber heels, $1.25; ladies' sewed taps, rubber heels, $1. Basement Store, 11 Merrimack st.

LEATHER for shoe repairing; fresh, clean stock. Prices from 25c pound up. Stillwell, 171 Church st.

YOUR LAST YEAR'S FALL HAT needs a cleaning. Try the Prescott Shine Shop, 149½ Prescott st.

HIGHEST PRICES paid for old gold, diamonds, etc. R. T. Mower & Sons, 7 Kearney sq.

GLENWOOD PARLOR STOVE, almost new, for sale. Price $25. Call 5967-R.

Rooms—Board

ROOMS FOR RENT

UNFURNISHED ROOM
258 Merr'k St., Wentworth Block
Suitable for living or business purpose. Apply Miss Price, Room 29.

FRONT FURNISHED ROOM to let in Belvidere. Gentleman preferred. Tel. 3608-R.

FURNISHED ROOMS to let; light and heat furnished; $2.00 up. 74 Thorndike st. Tel. 57463.

Real Estate For Rent

APARTMENTS—TENEMENTS 38

TENEMENT to let, with modern improvements. Apply 142 Concord st.

4-ROOM FLAT, all modern, to let; heat and light furnished, 1st floor; 74 Thorndike st. Tel. 57463.

DOWNSTAIRS 6-ROOM FLAT to let on Nov. 1, bath, hot and cold water; rent $25 month. Inquire at 13 Livermore st.

COTTAGE, with electricity, to let. 65 Fifth st.

TENEMENT to let, modern improvements, 73 Belair ave., Dracut.

5-ROOM FLAT to let, all modern conveniences, good location. Apply 140 Hale st. Phone 2630.

6-ROOM TENEMENT to let; bath, gas; 47 Schaffer st.

HALF HOUSE to let, 58 Fourth street, pantry, bath, set tubs. Tel. 1395-W.

SIX-ROOM FLAT to let, all modern improvements, garage if desirable. 208 Third st.

6-ROOM DOWNSTAIRS FLAT, 169 Cushing st., to let. Tel. 6271-M or call at 220 Branch st.

3-4-5 ROOM TENEMENTS, Madison st., to rent. Call at 80 Coral st. or Tel. 3389-W.

5-ROOM TENEMENT to let, electricity, gas, bath and set tubs, hard wood floors, steam heat, open plumbing. Call 82 Perry st.

FLAT of six large rooms, 193 Smith st., to let. New house, modern improvements, all polished floors, large pantry, built-in china closet, three piazzas, $8 per week.

22 LIVINGSTON AVE.—Splendidly heated corner bachelor furnished apt., 2 rooms, private bath, continuous hot water, electricity, most refined neighborhood; also 3-room kitchenet, furnished, bath, rent $40 and $50. Apply on premises, first floor or at 327 Hildreth Bldg. Saturday only, Oct. 18, 2 to 7 p. m. Mrs. Cushman.

7-ROOM APARTMENT to let on ground floor, with all modern improvements including steam heat. Trolleys at door. Call at 362 Hildreth st.

DOWNSTAIRS TENEMENT, 4 rooms, to rent to man and wife; newly papered and painted; use of phone. 33 Elmwood ave.

4-ROOM KITCHENET, with modern improvements, to let. Apply Mr. Carleys, 253 Mammoth road. Tel. 4656-R.

4-ROOM MODERN TENEMENT to let, 76 Royal st.

COTTAGE of 4 rooms and bath to let. Apply 50 Albion st.

4 AND 5 ROOM APARTMENT to let; up to date, all modern, steam heat, janitor service. 180 Pawtucket st. Inquire George Husson, 196 Pawtucket st. Tel. 2995-M.

2-3 ROOM KITCHENETTES for rent, steam-heated, janitor service. 484 Merrimack st. Inquire Royal Theatre Tel. 4509.

Real Estate For Sale

BUSINESS PROPERTY

I HANDLE CITY and suburban property; also farms. Howard, 64 Central st. Rooms 24-26.

STORE to let; large, pleasant, good location; suitable for any line of business. Rent reasonable. 488 Lawrence st. Inquire rear 480 Lawrence st. after 5.30 evenings.

I MAKE A SPECIALTY of business chances. See me if you want to buy or sell. Howard, 64 Central street. Room 24-26.

VARIETY STORE, doing excellent business, will sacrifice for cash. Good location. Price right. Call at 751 Moody st., Pawtucketville.

Livestock

PIGS wanted, all sizes. Tel. 1582-W.

WALTER E. GUYETTE.....Auctioneer
53 CENTRAL ST. Tel. 6996 and 699

FRECKLES AND HIS FRIENDS

DUTIES OF CITY ENGINEER TO BE OUTLINED IN ORDINANCE

Public Service Board Votes to Meet With Ordinance Committee of City Council—Action Taken on Sewer Work Provided for in $75,000 Loan

Further action toward defining the duties of the city engineer in regard to street and water department work was taken at a meeting of the public service board yesterday afternoon when it was voted to meet the ordinance committee of the city council and draw up an ordinance clearly outlining the engineer's duties.

Action at yesterday's meeting followed the reading of a letter from the city solicitor interpreting the sections of the charter relating to the duties of the engineer. City Engineer Kearney said that from this interpretation, his duty in connection with the street department is that of an inspector of construction and would be confined to approving work done by the departments under the public service board after the work had been completed.

Members of the board agreed with Mr. Kearney and decided that the matter was one in which legislation would be necessary to straighten out difficulties. Mr. Meloy offered a suggestion that the departments be reorganized with a city engineer who would also be superintendent of construction coming directly under the board and who would have four assistant superintendents under him in charge of water works, street maintenance, street construction and ashes and waste.

Chairman Murphy and Mr. Leary desired time to look over Mr. Meloy's suggestion and it was finally voted to have a conference with the city council ordinance committee as soon as possible to draw up a new ordinance in which the duties of the engineer would be clearly defined.

Action toward starting sewer work provided for in the $75,000 loan which was recently granted was taken when the board voted to requisition the civil service for 200 laborers, 24 special workmen and one permanent foreman.

The meeting was called to order at 4 o'clock with Messrs. Leary and Meloy half an hour later.

Councilor Cosgrove requested sidewalk repairs in the Gorham and Central street sections and his request was referred to the superintendent of streets. Councilor Stearns asked for repairs to Vernon street between Third and Durant streets, and his request was also referred to the superintendent.

Abatements in water bills were asked by a number of persons, and petitions for street acceptance, street lights and sidewalks were referred to department heads for review.

Snow Removal Problem

Mgr. Maurice E. McCormick of the street railway company appeared relative to snow removal plans for the coming winter, and in particular to discuss the new statute which gives the city right to assess the street railway company for part of the snow removal cost.

Mr. McCormick said the company has not been requested to bear part of snow removal costs in any city as yet and added that the present arrangement whereby the street railway now only plows its own trackage, but levels the snow the width of the street would be much more satisfactory than if the company merely plowed out its rails and left the snow in the street for the city to clear. The street railway company, he added, is saving the city money under the present arrangement for it has $100,000 worth of snow removal equipment in Lowell at the present time clearing streets when necessary, whereas, if the city compelled the company to bear part of the expense of snow removal under the new statute, the company would not clear anything but its own tracks and the city would have to purchase snow plows, sweepers and other equipment to do the work the railway company is now doing.

Mr. Meloy, of the board, said that the street railway was doing good work under the present arrangement and did not favor any change. Chairman Murphy asked if the company would lengthen its levellers to clear a wider section of the streets and Mr. McCormick replied in the affirmative. The matter was then closed, the board members stating in their opinion the present arrangement was for the best interests of all concerned.

Want Wage Increase

A committee of water department chauffeurs, with Timothy O'Neil as spokesman, requested an increase in pay from the present rate of 65 cents an hour to 75 cents, the rate which street department chauffeurs are receiving. It was brought out during the hearing that the chauffeurs have to do piping work as well as driving cars. The matter was taken under advisement.

The street railway company was granted permission to suspend an illuminated sign at its bus terminal in John street from one of its own poles.

A communication from Councilor Chadwick was read in which he again requested repairs to several streets in his district, particularly Main and Lincoln streets. The matter was referred to the superintendent of streets.

On recommendation of the health department veterinary, it was voted to have two horses at the city stables done away with.

The city engineer requested that the proprietors of the Associate building be requested to clear the sidewalks abutting their property and erect safeguards for pedestrians. The request was passed by the board as a motion.

Chairman Murphy recommended that 200 men be requisitioned of the civil service to work on sewers under the $75,000 loan recently passed. Mr. Meloy moved that the requisitions for 150 laborers and 24 specialists already on hand be taken and 50 more laborers requisitioned.

The city engineer was asked for an opinion and said he believed 200 laborers and a number of specialists could be efficiently employed. Mr. Meloy said he believed twice this number could be employed. Mr. Murphy then moved the requisitioning of 200 laborers and the necessary specialists and his motion was unanimously carried.

Mr. Meloy then moved the requisitioning of one permanent foreman and this motion was also unanimously carried.

City Solicitor's Opinion

The following opinion from the city solicitor regarding the status of the city engineer under the present charter was read:

"Part 2. They (the board of public service) shall organize by the choice of a chairman from their own members, and shall appoint a city engineer whom they may remove for cause deemed by them sufficient. The city engineer shall be a subordinate officer of the board of public service, and shall be subject to the orders and directions of the board. He shall act as engineer and construction inspector to all the city departments requiring said service, except in such special cases in which the board may authorize him to secure the advice or counsel of one or more engineers having an established reputation in the particular problems in question.

"Part 3. The board shall also appoint and remove for cause which it may deem sufficient a superintendent of streets and sewer work, who shall have charge, under the direction of the board of public service and the city engineer, of the construction and repairs of streets, sewers, drains, and sidewalks. They shall also appoint and remove for causes which they may deem sufficient, a superintendent of water works, who shall have charge under the direction of the board of public service and city engineer, of the water works of the city.

"Part 12. The city engineer shall be clerk of said board and serve without extra compensation. The city engineer shall perform the usual duties in relation to paying out, locating, altering or discontinuing streets, or altering or establishing the grade thereof, or laying out or altering main drains, common sewers and sidewalks, laying out or altering water pipes, or laying out, changing or enlarging filters or other purification work.

"From an examination and study of the parts of the section quoted above, it is my opinion that your appointment and the general definition of your duties are provided for in part 2, while part 12 more specifically defines these duties, and the only duties the city engineer would have under part 3 are those duties that an engineer or inspector of construction would have."

Following a lengthy discussion on this matter, it was finally voted to meet with the city council ordinance committee in the near future and draw up the necessary legislation outlining specifically the engineer's duties.

The meeting adjourned at 5.45 o'clock.

OUR BOARDING HOUSE

LOWELL DISTRICT COURT

Suspended Sentence and $100 Fine For Tipsy Autoist—Other Cases

Edward McMillen of Billerica was fined $100 in district court this morning upon being adjudged guilty of operating an automobile in this city while he was under the influence of liquor. A suspended sentence of 15 days in the house of correction was also imposed.

Donald G. Roby of Billerica, charged with drunkenness and operating while drunk, was continued to allow officers to find out if he was ever arrested for this offense before. On the witness stand he said he was arrested in Boston four years ago, but then allowed he didn't know whether it was for the same offense or not.

Edward H. Moore was fined $25 for operating an automobile at an unreasonable rate of speed in Billerica. A member of the state constabulary testified defendant was going 40 miles an hour.

Floyer E. Whittemore was fined $25 for the same offense. He is alleged to have been traveling at a rate of 35 miles per hour.

Fred Marcotte and Frank J. Cassidy were fined $10 each for operating without a license.

Thomas F. Carney, who insisted that Patrolman P. Sullivan arrest him for drunkenness, was continued until tomorrow.

George E. Lamothe, drunkenness, was continued to tomorrow.

A suspended sentence to the state farm was revoked in the case of Patrick J. Doyle, charged with drunkenness.

Elizabeth Wentworth, drunkenness, was defaulted.

Barnabe Fortier, who yesterday appealed a five months' sentence to the house of correction for indecent acts, withdrew his appeal this morning and was ordered to stand committed on the sentence.

William Osepovicz and Joseph Goivitch, both charged with assault and battery, were continued one week.

Wm. Chouinard, whose smoke shop at 225 Aiken st. was raided by Officers Aldrich and Killoy last night, pleaded not guilty to illegally keeping liquor, and was continued until Nov. 1.

Four Lowell Persons Guilty of Arson

Continued

held in $10,000 each for the grand jury.

Last Tuesday, each of the defendants was indicted and the case went to trial in superior criminal court at East Cambridge on Wednesday.

The first indictment charged the defendants, with the exception of James Sokorelis and Miliades Bravos, a minor, with having conspired together to burn the building.

The second indictment charged the same persons with conspiring together to injure two insurance companies, the Yorkshire Insurance Co. of England, and the American Equitable Co. of New York city, by burning goods insured in those companies.

The third indictment charged John Tsaffaras and Peter Sokorelis with arson, the allegation being that they burned the building. There are two joint indictments against the above two men, alleging that they burned the goods with intent to defraud the two insurance companies.

The sixth indictment was against James Sokorelis, who is charged with being an accessory after the fact to arson. The seventh indictment charges James Sokorelis with the burning of insured goods with intent to injure the insurance companies.

The total insurance claim was about $3700.

STAGE SET FOR GIRLS' CLUBS CONVENTION

Among the prominent officials of Girls' clubs throughout the state who will attend the convention to be held in this city tomorrow and Sunday is Miss Mary Ely for several years prominent in educational work throughout the country as an educator and director. Miss Ely is considered one of the most capable workers in the National League of Girls' clubs, having been connected with that organization for several years. Last year Miss Ely opened a division for the education of adults and in order to further qualify as leader of the course she studied in England, taking a course at Oxford. Miss Ely has also taught at Columbia and at the summer school at Byrn Mawr. She will address the delegates at the convention and also take an active part in the discussion of various club problems to come before the members.

Within the past five years the work of the various Girls' clubs throughout the state has become of major importance and members of the clubs now stand high in all civic and educational work carried on in the numerous cities and towns of the state and country. The Lowell organization is one of the leading in the state and it was because of this fact that Lowell was chosen as the convention city this year.

The conferences will be held at the Lowell State Normal school and will afford ample opportunity for the discussion of club problems and various phases of work carried on by the clubs.

The following program will be carried out during the convention:

Tomorrow:

3-4 Reception to delegates. State Normal school. Hostesses, The Advisory board, the club officers, officers of the members' student council of the Normal school. All the Lowell members are asked to be present.

4-5 Business meeting. Discussion on "Tests for League Membership." Miss Marion Niles, state president presiding.

5-6 Sports and recreation.

6.30 Banquet at the Green Lantern. Entertainment, Miss Mabel Hill, teacher at Dana Hall, Wellesley, and Rogers Hall will speak on "The High Adventure of Living."

9.30 Dance at the Girls' City club, Howe building.

Sunday, Normal school all day.

10.30 Sports led by Miss Mifflin, state recreational director.

11 Round Table discussion on club programs and finances. (Delegates will be divided into groups of 20 for this discussion.

12 Games.

12.30 Luncheon.

1.30 Discussion on club topics presented by various clubs. Discussion led Miss Alice Sullivan of Lowell.

3 Presentation of the three party platforms by members of the Girls' City club, Boston. Discussion led by Mrs. Schulman of the Massachusetts League of Women Voters.

4 Tea and social hour. Hostess, Mrs. Charles Holmes.

35,214 Voters in This City

Continued

over. This is a gain of 3162 over 1923 when there were no contests of great importance and a net gain of 2365 over the 1922 figures, in which year we had both local and state tickets.

The total increase in wards 2, 4, 5 and 9, conceded to be democratic is 342, losses being sustained in both Ward Two and Four as against the total registration of two years ago. Wards 3, 6, 7 and 8, show an increased registration totalling 1759, there being 858 voters added in ward eight alone. It is felt by many political followers that the large registrations in these wards may serve to cut down rather than to augment the usual republican margins, many persons of democratic leanings who heretofore did not vote making it a point to register because of the referendum on the child labor law.

The registration by wards, showing gains or losses in each ward as against the 1922 figures, follows:

	1924	1922	Gain	Loss
Ward 1	3524	3290	234	
Ward 2	1807	1888		81
Ward 3	4646	4384	262	
Ward 4	2504	2551		47
Ward 5	2313	2217	96	
Ward 6	4626	4296	330	
Ward 7	4695	4356	339	
Ward 8	5021	4166	855	
Ward 9	3175	3801		374
Total	35,214	32,849	2365	

Registration in 1923 was 31,052.

POLICE MAKE BIG RAID

Lots of the "Real Stuff" Found in Home of Henry Roussell

A liquor raid by federal, state and local police at the home of Henry Roussell, 493 Aiken avenue, just outside the city limits in Dracut, last night, resulted in the confiscation of 500 gallons of pure grain alcohol, and a large quantity of bottled goods bearing such famous labels as Reserve Cuvee, Granden, Barsac, and other popular French brands.

The raid was conducted by Federal Agents Walter Sullivan, John Hall, and William Canole, State Officers Oliver Leblanc and Patrick Butler, and Capt. Palmer, Sergt. Winn and Officers Leahey, Moore, Liston and Cooney.

The "find" was not made until after the officers had made a thorough search of the premises. They were about to give up when Sergt. Winn located a false partition in a closet on the first floor, and investigation brought to light the concealed goods. The trap door lead to a blind attic under the eaves of the house.

Federal Agent Sullivan stated this mosning that Roussell will be arrested this afternoon and arraigned in court tomorrow. He was not on the premises during the raid.

SUN BREVITIES

Watson Bros., Printers, 243 Dutton st.

Catering, the best. Lydon, Tel. 4934.

Rebuilt batteries, $10. Postoffice Gar.

Eat Cameron's Ice Cream—Callahan and O'Malley, props. Tel. 5487-6438.

Fire and liability insurance. Daniel J. O'Brien, Wyman's Exchange.

Mrs. Elizabeth Oatman of Gates street is on a two weeks' vacation with her daughter, Mrs. William Fleming of New York city.

The gold class medal for excellency in studies during his junior year at Holy Cross was recently awarded to William H. McCann, of this city. He graduates next June.

Paul L. Litchfield, Adelbert Smith of Dracut and Robert Holmes of this city, members of the senior class of the Massachusetts nautical school aboard the U.S.S. Nantucket, are home on a 15-day furlough.

Father Brings $30,000 Suits

Continued

brought by Antonio Gouveia, the father, are each for $10,000.

The declaration of Joseph Gouveia, the boy, is that on Oct. 14, 1922, he was in Gorham street, near Bent's court, when struck by an automobile operated by Edward J. Murphy, and jointly owned by Michael J. and Jennie M. Murphy. He declares negligence in the operation of the machine. He sustained a fractured skull and was unconscious for several days. He declares he has permanently lost hearing in one ear, has been subject to epileptic seizures and that his mentality and character have deteriorated.

In a second count, it is declared that the automobile being operated by Edward Murphy was illegally registered and therefore, was a trespasser on the highway.

The suits brought by the boy against the two other defendants, Michael J. and Jennie M. Murphy, are similarly worded in the declaration of the plaintiff.

The actions brought by the boy's father, Antonio Gouveia, declare that in consequence of the injuries sustained by his son, he will require care and treatment and nursing all of his life.

The plaintiffs are represented by James M. Hoy of Boston, with the firm of Kerwin & Reilly appearing for the three defendants.

The jury was empanelled this forenoon and after an opening by counsel for the plaintiffs, the jury was taken out on view. Actual trial of the case will not begin until next Monday morning, as court adjourned at 11 a. m. today with the return of the jury from its view of the location of the accident.

Jade, carnelian and lapis lazuli are the most popular stones to be used in the colorful jewelry of the moment.

WOMAN INSISTS MAN IN PRISON IS HER SON REPORTED KILLED IN WAR

Mrs. Bergeron Expects to Emerge Victor From Conflict Between Mother Love and Science—Finger Prints of Inmate Do Not Coincide With Those of Son

ATLANTA, Ga, Oct. 17.—Confident she will emerge victor from the conflict between mother love and merciless science, Mrs. F. W. Bergeron, of Menasha, Wis., has refused to accept fingerprint evidence indicating Robert E. St. Clair, Atlanta federal prison inmate, is not her son, Urban John Bergeron, reported killed during the World war, today's Atlanta Constitution says.

The aged woman declares she will remain here until prison gates release the man she believes her son, the newspaper says.

Meanwhile the protecting mantle of the Red Cross has settled about the woman who refuses to believe that mother love and instinct are at fault.

The Red Cross here took charge of Mrs. Bergeron upon receipt of a letter from the secretary of the Red Cross chapter at Menasha, who wrote that she had known Urban John Bergeron since his childhood and that there was no doubt that the body of a war victim buried in the family plot there was his.

St. Clair has served two months of an 18 months' sentence imposed in New Orleans after conviction for transporting a stolen automobile from one state to another. He is said to be wanted in a number of western cities.

The Constitution quoted Red Cross officials as saying Mrs. Bergeron had told them St. Clair had urged her to turn all the family property into cash by the time his term in prison expires so she, "father" and he could go to the far west and start life anew.

Prison officials said they had been informed by Mrs. Bergeron, according to the Constitution story, that her husband and daughter were en route to Atlanta, and that she expected her daughter to substantiate her belief that St. Clair was her son.

Mrs. Bergeron came to Atlanta upon receipt of a mysterious letter from New Orleans signed "Mrs. Lucille Oldhorn," which requested information regarding a young man named "Urban John" and gave other details which led Mrs. Bergeron to believe her son lived. She identified St. Clair as her son when she reached here.

The war department a few days ago declared that the fingerprints of St. Clair did not coincide with those of the man who enlisted as Urban John Bergeron.

TO ABOLISH DEPT. OF INTERIOR

CHICAGO, Oct. 17.—By a unanimous vote the administrative board of the American Engineering Council agreed to insist on the abolition of the department of the interior of the federal government, to be replaced by a department of public works.

MANCHURIAN ARMY DRIVEN BEYOND WALL

PEKING, Oct. 17.—(By the Associated Press)—Chang Tso-Lin's Manchurian troops have been driven beyond the great wall, says an official communique.

RUSSIAN FLAG ON WRANGELL ISLAND

NOME, Alaska, Oct. 17.—(By the Associated Press)—A colony intended to establish British title to Wrangell Island in the Arctic ocean north of Sioria, was carried off by the Russian armed transport Red October, which raised the Russian flag there Aug. 20, it was learned here today.

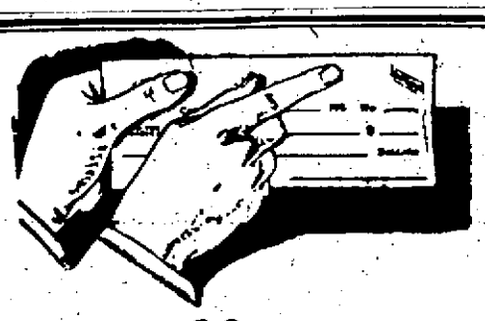

$1000.00 insurance

—positive protection against check raisers—without cost to you!

HERE is an important service this bank renders to its depositors—

Positive protection against check raisers.

Safety for your checks which does not depend upon mechanical or chemical contrivances. Which operates automatically, effectively—without thought, trouble or expense on your part.

Crisp, handsome checks—made of the finest safety paper. Each check protected by the world-famed Burns detective organization. Furnished without cost to you.

And in addition for each depositor $1,000 insurance against loss through fraudulent alteration of checks.

Come in and ask about it. Everyone who pays by check should have this protection.

MIDDLESEX NATIONAL BANK OF LOWELL

Merrimack at Palmer Street

Commodore

TONIGHT

PAUL SPECHT'S SENSATIONAL ORCHESTRA

10 Men—Direct from London

Admission 50¢ A Musical Treat

TOMORROW NIGHT

MAL HALLETT AND HIS ORCHESTRA—ADMISSION 10¢

STRATFORD DANCING PARTY

COLONIAL HALL, TONIGHT

Broderick's Orchestra Subscription 50¢

Any cards reading that a Stratford dance will be held at the Highland Club, Friday evening, are incorrect. All Stratford parties will be held in Colonial Hall.

SPECIAL ATTRACTION TOMORROW NIGHT

Bay State Dancing School, Dutton Street

MINER-DOYLE'S ORCHESTRA—LOWELL'S FAVORITES

Ladies 40¢, Gents 50¢ Checking Free

BARNEY HORAN, Manager.

Dancing Party TONIGHT

BY THE STRAFFORDS

Leo Daley's Orchestra Admission 50¢

HIGHLAND CLUB

POLLARD-O-DANCE TONIGHT at the Green Lantern

Marshall's Orchestra Admission, 40c

DANCING TUESDAYS AND FRIDAYS

Announcement

We desire to announce that we have taken over the laudry agency conducted for many years at 309 Westforc Street, Lowell, Mass., by the late F. V. Cambridge, and ore recently by N. A. Cambridge.

'hone our sales dept., Lowell 5309 and ask to have our salsman call on you and explain in detail the various serices we have to offer.

QUALITY WORK—DEPENDABLE SERVICE

The WINCHESTER LAUNDRIES

60 Puffer Street, Lowell

PLANTS A LOWELL, WINCHESTER AND WALTHAM

COUGHS ARE DANGER WARNINGS

FATHER JOHN'S MEDICINE BUILDS HEALTH

NO DRUGS

OVER 80 YEARS OF SUCCESS

THE WEATHER
Fair tonight and Saturday; cooler tonight, probably with frost; west to north winds.

THE LOWELL SUN

7 O'CLOCK

ESTABLISHED 1878 | LOWELL MASS. FRIDAY OCTOBER 17 1924 | 24 PAGES TWO CENTS

SUDDEN DEATH OF LOWELL LAWYER IN PHILADELPHIA

$180,000 Accident Cases On Trial Here

THREE LOWELL MEN FOUND GUILTY OF ARSON

STREET RAILWAY COMPANY'S FORCES REORGANIZED

Fred Cummings is Made Vice President—Manager of Lowell Division Goes to Chelsea Division and Will Be Succeeded Here by Joseph F. O'Donoghue

Fred A. Cummings, a former Lowell newspaperman and for the past several years assistant to the chairman of the board of trustees of the Eastern Massachusetts Street Railway Co., has been named vice president and assistant to the chairman of the trustees of the same company; and Maurice E. McCormick, manager of the Lowell division of the company for the past two years, has been named manager of the Chelsea division, in a general reorganization of the administrative forces of the company following the resignation of Homer Loring as chairman of the board of trustees.

Joseph F. O'Donoghue, a native of this city and at present manager of the Haverhill district of the company, has been promoted manager of the Lowell division to succeed Mr. McCormick. The promotions will take effect within a few days, according to Trustee Fred Crowley, who made the announcement this morning.

Mr. Cummings received his education in this city at St. Patrick's Boys' school. He took up newspaper work in Lowell and later served on the editorial staffs of papers in cities throughout the state.

When the Bay State system was re-

Continued to Page Four

MAURICE E. McCORMICK

DAVIS IN REPLY TO HECKLER RESTATES ATTITUDE ON KLAN

CHICAGO, Oct. 17 (by the Associated Press).—John W. Davis, the democratic presidential candidate, devoted his time during most of today to conferences at the hotel where he stopped and rested between the brief intervals allowed him by his callers for that purpose.

He prepared, after a series of addresses tonight, to turn south again, headed for St. Louis and Illinois and Missouri.

Many of those who visited Mr. Davis today said they had called for the specific purpose of congratulating him on

Continued to Page Four

H. H. KOHLSAAT DEAD

Was Noted Former Chicago Publisher and Close Friend of Many Presidents

WASHINGTON, Oct. 17.—H. H. Kohlsaat, noted former Chicago publisher and close friend of many presidents, died suddenly today at the home of Secretary Hoover.

He had come to Washington for a visit and although he had been in poor health for some months, his condition

Continued on Page Six

CASH PAID FOR USED AUTOS

If your price is right, we will buy your car for cash.

If you still owe a portion on it, tell us about it and we will see what can be done.

Don't lose your entire payments.

Any make car purchased if a 1922, 1923 or 1924.

Drop us a line and we will call on you.

Address
CAR BUYER, BOX G-41,
Sun Office.

For Rent
7-room apartment. Modern conveniences. Apply
118 MT. WASHINGTON ST.

FRANCIS W. QUA DEAD

Well-Known Attorney Passed Away Suddenly Today in Philadelphia

Was Senior Member of Law Firm of Qua, Howard and Rogers

Francis Winnie Qua, founder of the law firm of Qua, Howard and Rogers, former city solicitor and one-time member of the state legislature, died suddenly today in Philadelphia. He was in his eightieth year and had been gradually failing in health for some time past. Mr. Qua was visiting rela-

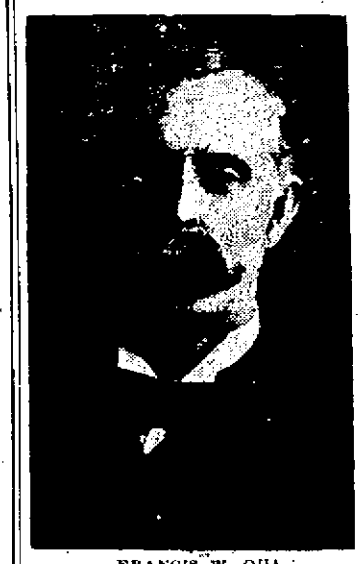

FRANCIS W. QUA.

tives of his wife in Philadelphia. Word of his death was received shortly before noon time, in a brief telegram to Francis M. Qua, one of his sons.

Besides his widow, and the son mentioned, Mr. Qua leaves one other son to mourn his loss, Superior Court Judge Stanley E. Qua.

Mr. Qua was born in Lisbon, N. Y., Sept. 2, 1845. He was admitted to the Middlesex bar in 1878 and settled in Lowell. In 1888 and 1889 he served with distinction as a member of the

Continued to Page Six

14-Year-Old Boy Seeks to Recover $150,000 For Injuries Received in Automobile Accident

CHRISTIAN ENDEAVOR DELEGATES THRONG THE AUDITORIUM

Registration Shows More Than 2300 Delegates Present From Every Section of State—Officers Banquet at the High School Annex This Evening

Nearly 2,300 delegates were registered as "present" this morning at Memorial Auditorium, when the second day's exercises of the annual four-day state convention of Christian Endeavorers began promptly at 8.30 o'clock. A host of enthusiastic followers of the lowly Nazarene were prepared to hold important rallies in both Liberty hall and the main auditorium. Mellow October sunshine and a bracing air helped to swell the attendance.

Enrolment of incoming delegates occupied the attention of the busy registration bureau clerks this morning, hundreds of first-comers appearing before noontime and signing the rolls. Last night, the number of enrolments reached 1,496. This morning, the influx of convention attendees rapidly increased after 10 o'clock, when large delegations arrived by railroad trains and automobile conveyances from many sections of the state, including far western points.

Berkshire and Worcester county Christian Endeavor societies are well represented today, and additional delegates are on the way. The Cape Cod districts have many eager representatives, and Middlesex county towns have sent large numbers of members for today's important meetings. South Chelmsford has the largest number of delegates from any nearby town thus far.

Hampden county Endeavorers came in this morning under one banner, so-called. Convention directors are pleased with the size of the delegations present from the cities of Worcester, Springfield, Attleboro, Cambridge, Waltham, Brockton and cities in the Merrimack river valley. Tomorrow, it is expected that more than 3,000 Endeavorers will be present at the afternoon and evening rallies in the Auditorium. Lowell's active Christian Endeavorers on the official reception committee have everything arranged to take care of the expected influx of enthusiastic religious workers tomorrow, and Sunday as well.

Delegates Enjoy Visit

Convention delegates and guests are thoroughly enjoying their visit to Lowell and the convention. Wearing blue and red badges of silk, products of Lowell Textile school students, and many armed with banners denoting the cities or towns from which they came, happy delegates, old and young, of both sexes, prepared to not only take active parts in all of today's elaborate and soul-stirring programs, but arranged to spend an hour this afternoon touring the city in special automobile trains.

Thomas R. Williams of the local Y.M.C.A., chairman of the committee handling the Lowell sight-seeing tours, led the procession of 30 touring cars filled with out-of-town convention delegates to many points of interest, including Lowell Textile school, Lowell high school, city hall and tower, public library, art association (Whistler house) Molly Varnum chapter, D.A.R. house, State Normal school, Pawtucket falls, Y. W. C. A. and Y. M. C. A.

Continued to Page Eight

FATHER BRINGS $30,000 SUITS

Defendants Are Edward J., Michael J. and Jennie M. Murphy, All of Lowell

Accident Occurred in Gorham Street Near Bent's Court on Oct. 14, 1922

Six actions of tort involving total ad damnum of $180,000 and grouped together for consideration at the same time, went to trial in superior civil court here today before Judge Greenhalge and a jury.

The plaintiffs are Antonio Gouveia and his 14-year-old son, Joseph, each of whom has brought suits against Edward J., Michael J. and Jennie M. Murphy of Lowell, as result of an automobile accident at Gorham street and Bent's court on Oct. 14, 1922.

The three principal actions are brought by Joseph Gouveia, the boy, against the three defendants, each in the amount of $50,000, while the suits

Continued to Last Page

876 MOTOR VEHICLE ACCIDENTS IN YEAR—EIGHT PROVE FATAL

For the year beginning Oct. 1, 1923 and ending Oct. 1, 1924, 876 motor vehicle accidents were recorded at the police station. Eight of these accidents proved fatal. Pleasure cars figured prominently in the total, 710 of these being involved in collisions. There were 160 trucks in the total, and six motorcycles.

FIND MANY FAULTY BRAKES

Inspectors of Motor Vehicle Registry Report on Tests Made Here

Condition of Truck Brakes Dangerous—40 Per Cent Pleasure Vehicles Faulty

Inspectors of the registry of motor vehicles department who have been active for the past week in testing brakes of motor vehicles in this city and the highways adjacent, report that 50 per cent. of the trucks and

Continued to Page Three

$1.00
Deposited every week will amount to $1100 in 15 years at 4½% compound interest.

You can save $1.00 each week.

TRY IT

Start today in this Friendly Bank.

MERRIMACK RIVER SAVINGS BANK
228 Central Street

35,214 VOTERS IN THIS CITY

Election Commissioners Announce New Total of Qualified Voters in Lowell

Ward Eight Shows Greatest Gain—Wards Two And Four Slipping

The municipal board of election commissioners, through Chairman Hugh C McOsker, today made public the results of the registration sessions which ended Wednesday. There are 35,214 persons qualified to vote in Lowell this year, the largest number

Continued to Last Page

N. Y. AND BOSTON CLEARINGS

NEW YORK, Oct. 17.—Exchanges, $881,000,000; balances, $105,000,000.

BOSTON, Oct. 17.—Exchanges, $92,000,000. Balances, $31,000,000.

COLE'S INN CAFETERIA
Saves you time and money.
DINNER COMBINATIONS
30c to 55c
C. E. Delegates will do well to join Lowell's Thrifty Thousands who lunch satisfactorily every day at
19 CENTRAL ST.
Through Soda Shop Downstairs

TYPEWRITERS
All Prices—All Makes
FULL GUARANTEE
BIXBY TYPEWRITER CO.
74 Middle Street

SUITCASE AND CLOTHING

Police Seek Owner of Clothing Found in Bushes Near Canal Bank

A brown suitcase of imitation leather, containing various articles of clothing such as are worn by woodsmen, was found in the bushes along the Western canal in the rear of the Bartlett school this morning, and is now in the hands of the police. The discovery

Continued to Page Four

We often say
Hatchet Canned Foods
They are not all in cans
...some come in bottles
...some in packages
...some in large boxes
There is a HATCHET Grade for a great variety of foods
The Hatchet-Champlin Co.
Boston 2424 Portland

FOUR LOWELL PERSONS GUILTY OF ARSON AND CONSPIRACY

Superior Court Jury Returns Verdicts in Seven Counts Against John, Peter and Strathoulda Sokorelis and John Tsaffaras in Connection With Broadway Store Fire

On a sealed verdict returned by a superior court jury at East Cambridge this morning, four Lowell people, John, Peter and Strathoulda Sokorelis, and John Tsaffaras, were found guilty on seven counts charging arson and conspiracy. Sentence will be pronounced at 4 o'clock this afternoon.

The case against the four Lowell people is in connection with a fire in the two-and-a-half story tenement at 179 Broadway, owned by Kaleroe Bosen, which occurred about two months ago. Following the fire, an investigation was started by State Fire Marshal Everett T. Shumway, Fire Chief Edward F. Saunders and the Lowell police, with the result that incriminating evidence of incendiarism was discovered. The arrest of the above persons followed and they were

Continued to Last Page

COOLIDGE'S MANAGER SAYS G. O. P. TO RAISE $3,000,000 FUND

Needed to Conduct "Vigorous Campaign" Chairman Butler Tells Senate Committee Investigating Campaign Funds

CHICAGO, Oct. 17.—The republican national campaign organization intends, if possible, to collect $1,300,000 more to carry on its work between now and election day, William M. Butler, chairman of the republican national committee, testified today before the senate committee investigating campaign funds.

This sum would make up the $3,000,000 budget which the republican campaign committee decided at the outset of the campaign would be necessary for the conduct of what Butler denominated as a "vigorous campaign."

"That is a modest amount in view of expenditures that have been made heretofore," President Coolidge's field marshal told the committee.

Chairman Borah inquired as to the uses to which the funds had been put and Mr. Butler said it was used by the various bureaus within the organization.

"Are there any organizations which are raising money and expending it for the republican ticket, other than your own organization?" asked Senator Borah.

"None that I am aware of, except the different state organizations," Butler replied.

Senator Caraway, democrat, Arkansas, took over the examination.

"Are you the sole authority when it comes to the question of what shall or shall not be done with the funds raised?" he asked.

"That's a difficult question to answer," Butler replied. "I take the advice of other people," he added.

"But you are the final authority?" pursued Senator Caraway. "You can answer that 'yes' or 'no.'"

"Yes, that's right," the national chairman said.

"When you made the estimate at the start of the campaign did you decide how much was to be spent on publicity?"

"Yes."

"I noticed in your budget that there was approximately $36,000 allotted for the college clubs and only $5000 for the farmers."

"I think there was some mistake there. I don't think that's right."

"Well, those are the figures of your treasurer."

$30,000 for Colored People

"I noticed an allotment of $30,000 for work among colored people. What's the nature of that work?"

"They have their headquarters and speakers and correspondence. Then they have people coming to see them."

"I assume from your answer that the expenses of those coming to see them are paid. Are there any items of expense not disclosed in the statement of your treasurer?" Senator Caraway continued.

"I think not."

"Canned Editorials"

"As to the expense for publicity, does that include 'boiler plate'?"

"A good deal of it."

"And 'canned editorials'?"

Mr. Butler seemed non-plussed, and the senator explained.

"You get newspapers to print editorials got out by the republican organization without their disclosing their source."

"I don't know about that," the witness said.

Senator Caraway inquired about the letter of the Massachusetts manufacturer inviting contributions to the republican campaign fund in excess of the legal amount with a promise that the contributions would be "covered up."

Mr. Butler declared the republican organization had not only had nothing to do with that, but disapproved of it.

$300,000 from Pennsylvania

The Arkansas senator then wanted to know about the part assigned Joseph R. Grundy of Bristol, Pa., to raise $300,000 in Pennsylvania. Butler said the national organization had not approved of a letter sent out by Grundy soliciting funds. He also denied that he had conferred with Grundy and others about raising funds in Pennsylvania.

Mr. Butler said he had addressed a luncheon meeting in Philadelphia enroute to Washington at which Grundy was present.

"You fixed the budget at $3,000,000,"

Continued to Page Six

RECALLS BOSTON POLICE STRIKE

La Follette Renews Attack on Pres. Coolidge in Address at Minneapolis

MARSHALL, Minn., Oct. 17 (by the Associated Press).—South Dakota was the next objective of Senator Robert M. La Follette as he continued active campaigning today in the northwest. The independent presidential candidate planned to follow up with an address tonight at Sioux Falls, the attack he made on President Coolidge last night to Minneapolis audiences.

Mr. La Follette declared that Mr.

(Continued on Page Three)

C. E. DELEGATES
WILL FIND A
POPULAR PRICED RESTAURANT
FEATURING A
75c Dinner
AND SPECIAL LUNCHEON COMBINATION
Sure to Satisfy
COLE'S INN
19 CENTRAL ST.
UPSTAIRS

BRUIN
For
MAYOR

Will Speak at Lyon Street Ward Room TONIGHT at 8 O'Clock
Candidates for other offices invited
GEORGE F. BRENNAN,
521 Dutton St.
Adv.

GOOD BUY in Grocery store. For quick sale. 7 Newhall st.

SAVINGS DEPOSITS
Go On Interest
MONTHLY
Have Always Paid
4 1-2 Per Cent
LOWELL TRUST COMPANY
285 Central and 14 Durham Sts.

NATIONAL HAIR NETS

A remarkably fine net—in both single and double mesh. See the new Small Hair Nets for Bobbed Heads.

Half Dozen—50c Dozen—$1.00

Notion Dept.—Bon Marche—Street Floor

The Bon Marché
DRY GOODS CO

LENDING LIBRARY

This Street Floor Book Corner is becoming more popular every day. The best of fiction when it is new.

Fiction—3c a day Non-Fiction—5c

Book Corner—Bon Marche—Street Floor

Your Coat is Here!

Beautiful Exclusive Different

Trimmed with the Most Luxurious Furs

Our Styles are Advance Styles---
Our Materials are New---

Buying Coats Here Gives You Choice New York Styles---

Hundreds of New Coats Just in From New York

Ready for a Big Week-end Business

NEW STYLES NEW MATERIALS

Fine Furs---Remarkable Values!
Fur Trimmed Coats at

$57.50 $75 $89.50

$98.50 $115 $125

$135 $145 $155 $165 to $200

Welcome Christian Endeavorers

LOWELL HEARTILY WELCOMES YOU, MAY YOUR VISIT BE PLEASANT AND PROFITABLE TO YOU—

The Bon Marche

Dresses for All Occasions

The Most Complete Assortment of New Dresses. Almost a Thousand Dresses to Choose from.

All the Advance Styles of the Year

DINNER DRESSES
PARTY DRESSES
AFTERNOON DRESSES
DAYTIME DRESSES
SPORTS DRESSES

The new styles have been coming in all this week
Ready for the big week-end showing---

$25 $35

$39.50 $49.50

---And a tremendous range from $13.98 to $135.00---Dresses for every occasion—in all sizes 16 to 50. The largest line we have ever shown!

Come in and See Our Special Values

The Second Floor Dress Shops Await You

Coats With:

Fur Collar and Cuffs
Fur Collar, Cuffs and Border
Fur Collar, Cuffs and Edging
Fur Collar, Cuffs and Tuxedo Fur Fronts.

Come in and See Our Special Values—

Hats—

to fit all Heads---
and all styles
of coiffure---

Hats of Exceptional style and quality---
Three Groups for Today and Tomorrow

All New Special Hats at **$5**

Another Group at **$7.50**

Good Values at **$10.00**

Millinery Salon—Second Floor

Smart Youthful Stylish Coats

FOR LARGER WOMEN

We have the most extensive collection of Styleful Coats for larger women that have that same smartness, the same new materials, trimmed with the most luxurious furs—Over one hundred different styles to choose from.

$75 $85 $98.50 $125 $149.50 $169.50 $179.50 $198.50

A complete assortment of advance styles—Sizes 44½ to 52½

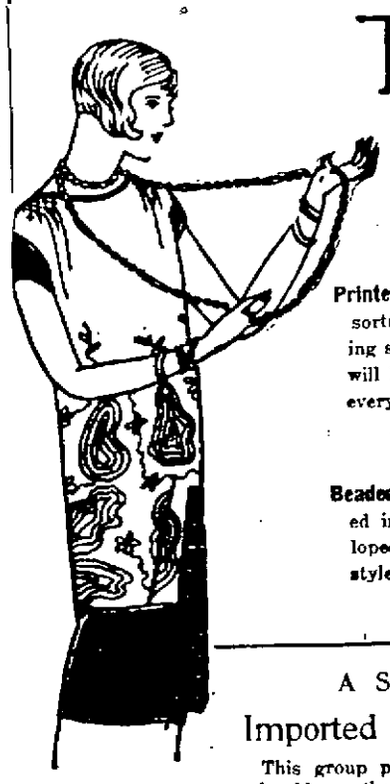

Tunic Blouses

The Style of the Moment!

Our Women's Blouse Section presents a fine selection of the Newest!

Printed Tunics—A splendid assortment of patterns in becoming styles. Color combinations will harmonize with practically everything. See them at **$4.98**

Beaded Tunics—Beautifully beaded in contrasting colors. Scalloped edging. Very unusual styles **$12.98**

Long Sleeve Tunics—For those who wish long sleeves these tunics are very pleasing and practical. Their beautiful Chenile trimming or Shiffle embroidery make them exceedingly popular... **$7.98**

Short Sleeve Tunics, in chic broidery lends brilliance. They are very good values at **$4.98**

Tunic Slips—Plain satin or pleated flounces, **$4.98 to $5.49**

Blouse Section—Second Floor

A SPECIAL GROUP—SPECIALLY PRICED

Imported English Broadcloth Overblouses, **$1.69**

This group provides an opportunity for those who wish to secure an inexpensive blouse that will wear and launder well—Plenty of styles and all sizes.

Blouse Section—Second Floor

Gloves

Are very much in style this Fall—

So Paris says—and surely that is god authority—Our Glove Shop shows the largest assortment of Novelty Gloves in Lowell.

Fancy Cuff Gloves, in all the new shades, **$4.00, $4.50, $5.00**

2-Clasp Kid Gloves, in tan, beaver, brown, white, and black with white, **$1.75, $2.50, $3.00**

The New Biaritz Wrist Gloves, in beaver, white with black and black with white **$3.50**

Chamois-Suede Gloves, in beaver, brown, grey, with fancy cuffs, **75c, $1.00, $1.50, $1.75**

Glove Shop—Street Floor

Choker Beads

Graduated or one-size beads, plain black or combination colors **$1.00**

Jewelry Dept.—Street Floor

Just step at our "Comfort Shop" and contemplate our shoes on your feet.. in company with your nicest, simplest, most comfortable clothes!

You'll be pleased with how well they go together. It's because *comfort* and *good taste* are the keynotes of ...Cantilever... ..Shoe-Making..

That's why we say:

Cantilevers for Comfort-Lovers

BOTH MEN and WOMEN

Shoe Section—Street Floor

Near Kirk St. Entrance

NOTRE DAME ALUMNAE REUNION TOMORROW

The twenty-ninth annual reunion and banquet of the Lowell Notre Dame Alumnae will be held tomorrow at the Academy of Notre Dame in Adams st.

The day's program will be opened, with a mass at 10 a. m. for the deceased members. Following the mass a reception will be held in honor of Rev. Sr. Mary St. Alice, superior of the Academy, and Sister Marie Ildwine, moderator, now a member of the local community of the Sisters of Notre Dame.

At 1 o'clock a banquet will be held, following which the business meeting and election of officers will take place.

A feature of the social hour, scheduled for 4 o'clock, will be the reception to Mrs. Nellie Hollihan Mahoney of Lawrence and Mrs. Caroline Inwood Richardson of Boston, both of whom graduated 50 years ago.

At 5 o'clock there will be benediction of the Blessed Sacrament with solos by Miss Ellen F. Lynch. Miss Lucie Rheault will preside at the organ.

Mrs. John F. Muldoon will address the members, her topic being "Legislation." At the conclusion of the address a musical program will be given and will include selections by Miss Estelle Coffey, harpist; Miss Marguerite Rochette, violinist, and Miss Gertrude O'Brien, pianist. The singing of the Notre Dame chorus will bring the program to a close. Music will also be furnished by the Anne Carney orchestra, which will play during the repast.

The following members of the alumnae are in charge of arrangements: Reception committee, Miss Marie O'Donnell, chairman; Mrs. James J. Cassidy, Mrs. John J. Ryan, Mrs. Walter Bagshaw, Mrs. Owen Monahan, Mrs. Andrew Barrett, Miss Annie Donovan, Miss Minnie Creamer, Miss Rose Joyce, Miss Elizabeth M. Harrigan; decoration committee, Miss Annie J. Devine, chairman; Miss Alice Walsh, Miss Kathryn M. Scannell, Miss Margie Marren, Miss Ethel Enright, Miss Alice Masterson, Miss Blanche Walsh, Mrs. Mary O'Brien McCrann.

Find Many Faulty Brakes

Continued

40 per cent. of the passenger machines tested have been found to have faulty brakes.

The condition of truck brakes is found to be particularly dangerous, many trucks tested having practically no brakes at all. The reason for this, according to Inspector John Fitzgerald, in charge of brake testing locally, is that the trucks are overloaded most of the time and the brakes, which would be efficient under ordinary loads, are literally torn to pieces by the strain placed on them by the overloads.

During the past week, an average of over 200 trucks and pleasure cars have been tested daily, the inspectors using the decelerometer, better known as the "dinner pail." Inspector Fitzgerald conducts tests in the city from 9 to 12 every morning and in the afternoon he, with Inspector Moore of the Lawrence office, conduct tests on the main highways adjacent to Lowell, Lawrence and Haverhill.

Inspector Fitzgerald reports a considerable improvement since the tests were started here a week ago and said that the general public, as a rule, cooperate willingly with the department.

Under a ruling of Registrar Frank A. Goodwin of the registry department, automobilists are permitted 48 hours after their brakes have been tested to remedy any defects found, and in case of out-of-town motorists, they have the privilege of reporting to the station nearest their home for tests following brake adjustment rather than at the station where the inspector reported their brakes as faulty.

The method of testing brakes with the "dinner pail" is simple and requires but a few moments. The inspector seats himself beside the driver and places on the flooring of the car the instrument. The driver starts up the car and speeds up to between 15 and 30 miles an hour, then puts on the foot brake when told by the inspector. Regardless of the speed of the machine, the instrument shows immediately the distance necessary for the car to stop after the brake is put on. Following the test of the foot brake, a similar test is run through for the emergency brake. Persons found operating vehicles with faulty brakes are instructed to have the brakes repaired or adjusted, as the case may be, and report at the registry office within 48 hours for a second test.

Automobilists who fail to comply with the orders of the inspector will be summarily punished by Register Goodwin by losing their registration.

Operators of pleasure vehicles and trucks may voluntarily have their brakes tested by reporting at the office of the registry in the Mongeau building, mornings between 9 and 12 o'clock.

FEATHERS POPULAR

Fringe or ostrich feathers are still tremendously popular on evening gowns and wraps.

DEATHS

TYMULA—John Tymula died yesterday at his home, Primrose Hill road, Dracut, aged 47 years. He is survived by his wife, Agnes (Misiak) Tymula; four daughters, the Misses Mary, Nellie and Stella Tymula and Mrs. Broncia Lisoj of Lowell; one son, Frank Tymula and two sisters, Agnes Filipek of New Bedford and Mrs. Wilhelmina Stasiak of Lowell.

JEAN—Mrs. Vitalin Jean, widow of Jerani Jean, died Wednesday at her home, 28 Water st., Lawrence, aged 66 years. She is survived by three daughters, Mrs. Philip Vaillancourt and Miss Alice Jean of Lawrence and Mrs. Noel Demers of Lowell and three brothers, Archill, Romain and Carenuse of Canada. She was a member of St. Ann's sodality.

CULLEN—The death yesterday afternoon of Edward Cullen, a well known resident of this city, will occasion widespread regret among a host of friends and the teachers and pupils of the Abraham Lincoln school, where Mr. Cullen was janitor for a number of years. He was about his work Wednesday as usual, but in the evening was taken suddenly sick. He was removed to St. John's hospital, where he died yesterday. Mr. Cullen was a modest man of strict integrity and his useful life was an inspiration to those who had the pleasure of knowing him. He is survived by one sister, Miss Annie Cullen, and one brother, George T. of Malden. He was a member of Court Merrimack-Dimon of Foresters and a charter member of the Burke Temperance Institute. The body was removed to the Funeral home of Undertakers M. H. McDonough Sons, 14 Highland street.

MORROW—Mrs. Nellie (Tracey) Morrow, a well known and highly respected resident of this city, and a member of St. Patrick's parish, died yesterday afternoon at her home, 46 Shaffer street. She leaves three daughters, Mrs. Walter Cox, Mrs. John Cavanaugh of this city, and Mrs. Thomas Glancy of Providence, R. I., three sons, Warren and Jeremiah of this city, and Frederick of New York, and one brother, Bert Tracey of Dunstable.

LAZARAPOULOS—Athas Lazarapoulos, infant son of Stavros and Kouln (Glaigokos) Lazarapoulos, died yesterday at the home of his parents, 378 Adams street, as the result of burns aged 2 years, 9 months and 20 days. The funeral took place yesterday afternoon and services were held at Holy Trinity church, Rev. Vasilios Daskalakis officiating. Burial was in the Edson cemetery, where the committal prayers were read by Rev. Vasilios Daskalakis. The arrangements were under the direction of Undertakers Napoleon Bilodeau & Son.

FUNERALS

CAMPBELL—All that was mortal of the late James L. Campbell, a well-known and highly respected resident of this city, was tenderly consigned to its final resting place in the Catholic cemetery this morning. The funeral which was very largely attended, took place from his home, 8 West Eleventh street at 8.30 o'clock and the cortege headed by an automobile filled with flowers proceeded to St. Michael's church where, at 9 o'clock, a funeral high mass was celebrated by Rev. Thomas J. Heagney. The choir, under the direction of Mr. Thomas P. Boulger, rendered the Gregorian chant, the solos of the mass being sustained by Miss Margaret Griffin and Mr. Boulger. Mrs. Ella Reilly Toye presided at the organ. In attendance at the mass was a large number of friends including John E. Moynahan, inspector of lands and buildings, of which department the deceased had been a valued employe for the past 16 years. Present at the funeral was a delegation from Court Middlesex-Dimon, Foresters of America, of which deceased was a charter member, which included John Downing, David Scanlon, Peter Quinn and Joseph A. Lorrain. The floral offerings were beautiful and profuse and there were also numerous spiritual bouquets. The bearers were Messrs. George Campbell, John C. Kelly, John Downing, Patrick J. Clark, Arthur Graff and Peter Brady. The burial took place in St. Patrick's cemetery, where the committal prayers were read at the grave by Rev. Fr. Heagney. The arrangements were in charge of Funeral Directors James W. McKenna Sons.

HAYWARD—The funeral of Mrs. Addie Hayward took place Thursday from her home in Haverhill street, Dracut, and was largely attended. Rev. Appleton Grannis, rector of St. Anne's Episcopal church, officiated at the home and also conducted the committal service at the grave. The bearers were Elmer Hayward, Clarence Hayward, William Kelly and Raymond Gilman. The burial took place in the family lot in the Richardson cemetery in East Dracut, under the direction of Undertaker George M. Eastman.

GLEASON—The funeral of Mary Grace Gleason, infant daughter of John and Catherine (Cahill) Gleason, took place yesterday from 76 Gorham street. Burial was in the family lot in St. Patrick's cemetery, under the direction of Undertaker William A. Mack.

WILL VACATE BUILDING

D. A. Schulte & Co. owner of the Grosvenor block in the square has notified Green's Drug store to vacate its present location on December 31. The Schulte Co. will occupy a part of the present space, it is understood, and will let the other part as another small store. The Green Drug Co. will discontinue business in this city.

MEN!

Would you advise your women folk to **attend a Sale of**

Women's Fine Hats

even go along with them if the values were worth while?

HAT EVERY REDUCED EVERY HAT IN STYLE

We take it for granted that you will—so have headed this ad to you and arranged for space on "Your" page, the Sport News Page, to get your attention.

One Feature Bargain selected at random from many to be had. Read of

71 Pierette Models

$6 to $8 their value. On sale to your women folk at $4.98

For further particulars of this sale, read more complete news of this event on page 18.

MEN—Come along with your women folk. We specially invite you.

Broadway Wholesale Millinery Co.

MORTON NOT KNOWN TO THE LOWELL POLICE

Giving Lowell as his residence, Edward Morton, 19, was arrested in Boston last night on a charge of breaking, entering and larceny at the home of Charles F. Curtis. Police fired several shots at Morton before he surrendered, and when searched at the police station, valuables were found in his possession. The Lowell police were notified of the arrest, but have been unable to learn anything of a person by that name in this city.

U. S. NAVY CHALLENGES LLOYD'S PIRATE SHIP

When Frank Lloyd who produced "The Sea Hawk," the big First National drama coming to the Strand theatre next week, sailed out of San Pedro, Cal., harbor with his four ancient ships, used in the picture, he passed the Pacific fleet at the breakwater and fired a salute to his friend Admiral Coontz, in command. From the deck of the Cruiser Seattle, his flagship, Admiral Coontz watched the little fleet approach, ordered a radio officer on deck and in a few minutes Mr. Lloyd's cabin radio amplifier sang out "Admiral Coontz's compliments to Admiral Lloyd. If it's a fight you want come on. Our ships are growing for target practice."

FUNERAL NOTICES

CULLEN—Died in this city, Edward Cullen. Funeral will take place on Saturday morning at 8 o'clock, from 14 Highland st. Funeral high mass of requiem will be sung at St. Peter's church at 9 o'clock. Burial will take place in St. Patrick's cemetery. The funeral arrangements are in charge of Undertakers M. H. McDonough Sons.

MORROW—Died in this city, Oct. 16, at her home, 46 Shaffer street, Mrs. Nellie (Tacey) Morrow. The funeral will take place Saturday morning at 8 o'clock from her home, 54 Shaffer street. Funeral high mass will be celebrated at St. Patrick's church at 9 o'clock. Burial will take place in St. Patrick's cemetery. Funeral arrangements in charge of Undertakers Higgins Bros.

McALEER—Died in this city James E. McAleer. Funeral will take place on Saturday morning at 9 o'clock from his late home, 129 Llewellyn st. Solemn high mass of requiem will be sung at St. Michael's church at 10 o'clock. Burial will take place in St. Patrick's cemetery. The funeral arrangements are in charge of Undertakers M. H. McDonough Sons.

LETENDRE—Died in this city, Oct. 15, at his home, 469 School street, Louis Letendre, aged 61 years. Funeral will take place Saturday morning at 9 o'clock from the home. Solemn high funeral mass will be celebrated in Notre Dame de Lourdes church at 10 o'clock. Friends are invited to attend. Burial will be in St. Joseph's cemetery. Arrangements are in charge of Funeral Director Joseph Albert.

GET THE SUN CLASSIFIED AD HABIT

Recalls Boston Police Strike

Continued

Coolidge owed his nomination as vice president to "false and misleading propaganda" with reference to his attitude and actions during the Boston police strike and his elevation to the presidency, to the death of Pres. Harding and failed to "clean house" after it was disclosed that some members of his cabinet were guilty of dereliction of duty, criticised appointment of C. Bascom Slemp as his secretary, and declared Mr. Coolidge had gained the support of the reactionary element of the republican party by a "false plea of economy."

Robert M. La Follette, Jr., who is accompanying his father, in a statement issued today as the candidate's train traveled towards Sioux Falls, said:

"My attention has just been called to a statement at Buffalo on Wednesday by Thomas V. O'Connor, chairman of the shipping board, in which he challenged "anyone in absolute authority" in the progressive campaign to deny that a large amount of money has been sent through Mexico from Russia to help the La Follette-Wheeler ticket.

"In the vocabulary of the progressive, 'absolute authority' means the people. But, so far as campaign contributions or source of party funds are concerned, I have absolute knowledge and I emphatically deny O'Connor's statement. I denounce it as a wilful and malicious campaign lie. It is of a piece with other loose and untruthful statements made by desperate Coolidge henchmen. If it were anything else than a campaign canard, O'Connor would have placed his alleged evidence before the Borah committee now in session in Chicago and never given it out at Buffalo.

"I am telegraphing Frank P. Walsh at Chicago requesting that he subpoena O'Connor before the Borah committee and put him under oath and require him to testify on two points: First, as to his alleged evidence of campaign contributions to the La Follette-Wheeler campaign from Russia or from any other foreign source, directly or indirectly; secondly, as to O'Connor's payment of railroad fares, taxi expenses, hotel bills and entertainment of the hired audience of fake 'labor leaders' delivered to the White House to listen to President Coolidge's Labor day address. I want to know from whom he got his authority to hire the audience and pay the freight on it both ways and where he got the money to pay the bills."

Fairburn's for food on the square tel. 788

WCP

LEGS of SPRING LAMB, 35c lb.

FRESH KILLED	CHICKENS lb. . 40c	FORE QUARTERS	NATIVE VEAL lb. 9c
BONED and ROLLED	Fores of Lamb lb. 20c	FRESHLY CUT	Chuck Roasts lb. 15c
GOOD QUALITY	RUMP STEAK lb. 49c	FRESH BOSTON	Pork Shoulders lb. 19c
FRESH BEEF	TONGUE lb. . . 23c	LEAN MILD CURED	BACON lb. . . . 27c
LEAN BLADELESS	PORK LOINS, lb. 23c	LEGS OF MILK FED	VEAL lb. . . . 23c
BONED ROLLED	RIB ROASTS lb. 25c	FINE QUALITY	Sirloin Roasts, lb. 35c
CLUB	Sirloin Steak lb. . 39c	SHANKLESS SMOKED	SHOULDERS lb. 17c

Rich Mild CHEESE 29c Lb. | Print BUTTER In Quarters, lb. 45c | FRESH CREAMERY Butter, 39c lb. | Compound LARD 17c Lb. | Large Brown EGGS 42c Doz.

Fresh Vegetables From Nearby Farms

SWEET POTATOES ..... 6 lbs. for 25c
NATIVE SPINACH, peck 30c
WHITE CAULIFLOWER, lb. 10c
MAINE POTATOES, peck 10c
GLOBE ONIONS, lb. 3c
RIPE CRANBERRIES, lb. 12½c
CRISP CELERY, bunch 15c
SWEET PEPPERS, lb. 12c
RADISHES ..... 3 bunches 10c
DANISH CABBAGE, lb. 2c
ST. ANDREW'S TURNIPS, lb. 3c
HUBBARD SQUASH, lb. 4c

Gardenbloom TEAS 69c Lb. | Damson Plums 15c Qt. | Nothing Finer Grown LEDA BRAND COFFEE 45c Lb. | Isle of Pines Grapefruit 3 for 25c | Sugar Peas 2 Cans 25c

Free Cabbage with Corned Beef — HOT OVEN BAKED BEANS, qt. 25c

BAKERY

MILK BREAD 10c
BROWN BREAD, each 8c
JELLY ROLLS, each 12½c
PARKER HOUSE ROLLS 12½c
APPLE PIES, each 20c
SPECIAL—Pound Cake 25c
CREAM PUFFS ..... 6 for 25c
Whipped Cream PIES, ea. 45c

COOKED FOOD

HONEYCOMB TRIPE, lb. 12½c
POTATO SALAD, lb. 18c
TOMATO SAUSAGE, lb. 19c
HEAD CHEESE, lb. 18c
GOBEL'S LIVERWURST, lb. 35c
GOBEL'S SCOTCH HAM, lb. 50c
ROAST HAM, lb. 75c
ROAST BEEF, lb. 70c

GROCERIES

DROMEDARY CANDIED PEEL, box 37c
MILK CRACKERS, box 15c
YELLOW CORN, can 17c
BLUEBERRIES, jar 35c
SANTA CLARA PRUNES ..... 2 lbs. 25c
LAUNDRY SOAP ..... 6 bars 25c
TOMATO SOUP ..... 3 cans 25c
LOGANBERRIES, can 29c

CANDY

ASSORTED CHOCOLATES, lb. 35c
JUMBO SALTED P-NUTS, lb. 29c
SPICED DROPS, lb. 35c
ASSORTED KISSES, lb. 19c
ASSORTED MINT WAFERS, lb. 39c
COCOANUT BONBONS, lb. 39c
PEPPERMINT PATTIES, lb. 39c
BOSTONIAN CHOCOLATES, lb. 59c

DANIEL WEBSTER FLOUR 24½-lb. Sack $1.35

FAIRBURN'S RESTAURANTS Bridge St. and the Depot BOILED FRESH SALMON Green Peas—Mashed Potato—Rolls and Butter 30c

BRIDAL VEIL FLOUR Delivered to your home $11.25 Bbl.

F. E. NELSON CO.

FRIDAY AND SATURDAY SALE

New Winter Hats

MARVELOUS VALUES AT $2.98

A gala array of Fashion's newest millinery. Every new type and style is represented in this extraordinary assemblage.

EVERY SMART SHAPE IN THIS FRESH COLLECTION

HATS for MATRONS, YOUNG WOMEN and MISSES

Plenty of large head sizes—flower trims—feather trims—metallic effects, embroidered hats, dress and street hats. Black and the newest colors.

CALL AT WHITE HOUSE

Pres. and Mrs. Coolidge Hosts at Breakfast to Coolidge-Dawes Theatrical League

WASHINGTON, Oct. 17.—President and Mrs. Coolidge were hosts at breakfast today to about 40 actors and actresses, members of the Coolidge-Dawes Theatrical league.

The guests, most of them from New York, came to Washington for the engagement early today after completing their usual appearance on the stage last night. The breakfast was arranged to enable them to pledge their support to the president and pay their respects in time to permit them to return to the cities where they are playing before tonight's performances. The league is headed by Al Jolson.

SAYS LLOYD GEORGE PLAYING DEEP GAME

LONDON, Oct. 17.—Philip Snowden, chancellor of the exchequer, in a campaign speech at Edinburgh last evening declared that David Lloyd George was "playing a deep game" against H. H. Asquith, head of the Liberal party.

The Welsh statesman had never abandoned the idea of a coalition of Liberals and Conservatives against labor and socialism, the minister said. If after this election there was a small Tory majority it might be depended upon that the conservative party would be led by Mr. Lloyd George, Winston Churchill and Lord Birkenhead.

CO-OP GROCERY CO.

"STORES OF QUALITY"

SELECT EVAPORATED MILK 3 Cans 25c

DOUBLE TIP MATCHES 6 Boxes for..... 25c

BEST MAINE POTATOES 100 Lb. Bag.....$1.48

Sweet Potatoes....7 lbs. 25¢

DEL MONTE SLICED PEACHES Can ..... 15¢

HAWAIIAN SLICED PINEAPPLE. Can..... 23¢

SEEDED RAISINS. Pkg. 10¢

BAKED BEANS. Lg. can 15¢

BLUE LABEL KETCHUP. Small bottle ..... 15¢

GOLDEN BANTAM CORN. Can ..... 15¢

PEA BEANS. Lb. ..... 7½¢

FRESH ROASTED COFFEE

Mocha and Java, lb.....50¢

Five O'Clock, lb.....40¢

Richmond, lb. .....38¢

A STORE NEAR YOUR HOME

157 Shaw St. | 322 Bridge St.
616 Broadway | 80 Salem St.
859 Central St. | 161 E. Merrick
113 Gorham St. | 78 Concord St.
405 Lawrence St. | 595 Bridge St.
240 High St.

COLDS

"Pape's Cold Compound"

Breaks a Cold Right Up

Take two tablets every three hours until three doses are taken. The first dose always gives relief. The second and third doses completely break up the cold. Pleasant and safe to take. Contains no quinine or opiates. Millions use "Pape's Cold Compound." Price, thirty-five cents. Druggists guarantee it.—Adv.

NOTICE

United States of America
District of Massachusetts

Boston, Oct. 18, 1924.

Pursuant to the Rules of the District Court of the United States, for the District of Massachusetts, notice is hereby given that Thomas M. A. Higgins of Lowell, in said district, has applied for admission as an Attorney and Counsellor of such District Court.

JAMES S. ALLEN, Clerk.

o17-18-20

PROPOSAL

Sealed proposals for repairs to Parapet Walls and Chimney at the Maker Street Car House, Lowell, Massachusetts, will be received at office of undersigned, No. 1 Beacon St., Boston, until 11.00 o'clock A. M., October 24, 1924. Specifications and form of proposal may be obtained at the office of the Chief Engineer at above address, or at the office of Manager at Lowell.

EASTERN MASSACHUSETTS STREET RAILWAY COMPANY.

October 9, 1924.

IRA BRODY ..... Auctioneer

7 Merrimack St. Tel. 6060

MORTGAGEE'S SALE

By order of the mortgagee I have been instructed to sell the entire stock and fixtures of the Family Shoe Store, located at 83 Middlesex Street, Lowell, Mass., consisting of men's, ladies' and children's boots, shoes and rubbers at public auction on Wednesday, October 22, 1924, at 2 P. M., at said store, numbered 83 Middlesex Street. All inquiries should be made of the Auctioneer who is in full charge.

Street Railway Co.'s Forces Reorganized

(Continued)

organized as the Eastern Massachusetts Street Railway company under state control, six years ago, Mr. Cummings was named director of publicity and later was promoted to the office of assistant to the chairman of the board of trustees. His new title will be "vice president and assistant to the chairman of trustees." Since the resignation of Mr. Loring as chairman and his acceptance of a position with the Boston & Maine railroad, Mr. Cummings was offered a lucrative position with the Boston & Maine company under Mr. Loring but refused the offer.

Mr. Cummings has a host of friends in this city and throughout the state who will be pleased to hear of his promotion. In announcing the promotion of Mr. Cummings this morning, Trustee Crowley said that he has been a valuable employe of the company and has done much toward its success under state control.

Made Rapid Advancement

Mr. McCormick's advancement in the street railway company has been equally rapid. He first came to the Bay State system five years ago from Maine, where he had been a street railway man. He was first engaged in the Quincy district and went from there to Salem. Two years ago he was named manager of the Lowell division and since coming here has made himself universally esteemed and respected as a good railway man and a good mixer.

The Chelsea division, of which he is to take charge, is the largest in the Eastern Massachusetts company, comprising not only the Chelsea but the Melrose and Woburn districts as well.

While his friends in this city will rejoice with him in his appointment as manager of the Chelsea division, they will also regret his leaving this city for in two short years Mr. McCormick has made hundreds of friends. Among the street railway men he was especially well liked, and the employes of the local division this morning expressed deep regret when they heard he was to leave this city.

O'Donoghue Lowell Boy

Mr. O'Donoghue, who comes here from Haverhill as manager, is a native of this city and is very well known here. He is a brother to John M. O'Donoghue of the firm of Trull, Wier & O'Donoghue, attorneys, and is married to a sister of James J. McManmon, well known florist of Dracut. Mr. O'Donoghue's father was connected with the street railway company in this city 30 years ago and left here to become manager of the street railway in Nashua, N. H.

The promotions of both Mr. McCormick and Mr. O'Donoghue come about as the result of the resignation of Frank I. Hardy, manager of the Chelsea division, who has accepted a position with the Boston & Maine railroad.

In his new position as manager of the Chelsea division, Mr. McCormick will have under him two men who were formerly superintendents of the local division, Albert Myers, superintendent at Chelsea, and Bard Leavitt, superintendent in the Melrose-Woburn district.

In announcing the promotion of Mr. McCormick this morning, Trustee Fred Crowley said that he has been one of the most successful managers on the system and his promotion to managership of the largest division comes as a reward for faithful and efficient service locally.

Davis in Reply to Hecklers Restates Attitude on Klan

Continued

the address last night in which he restated his attitude on the Ku Klux Klan.

It was explained that Mr. Davis welcomed the opportunity given him by a heckler in the audience to reassert his position on the klan, although he had not intended to make his appearance at the auditorium the occasion for a restatement on that matter. The stenographic report of Mr. Davis' remarks on the klan was given general distribution in response to numerous requests for it. It said, in part:

"In my judgment, no greater misfortune could overtake the American people than a division along the lines of race or religious beliefs, and that, whether it was called the klan or any other name, any organization that challenged the doctrine of religious tolerance did violence to American ideals and could not be approved by those who believed, like myself, in those principles.

"But the gentleman (referring to the questioner in the audience) must permit me to add something more—that at that speech (Seagirt, N. J.) I ventured to express the hope that the nominee of the republican party would join me in a similar expression. And I suggest that the gentleman's question is addressed to the wrong quarter."

Suitcase and Clothing

Continued

was made by two pupils of the Bartlett Training school on their way to school this morning. They reported the find to school authorities, who in turn informed the police.

There is nothing on the clothing or in the pockets to identify the possible owner, except that new khaki trousers and stockings were recently purchased in the army and navy store in Middlesex street, this city. A pair of heavy shoes and a brown coat were thrown on top of the suitcase.

The police are of the opinion that the clothing belongs to a woodsman bent on going north, who left them there temporarily. They are not inclined to think that there is tragedy connected with the find, but a thorough investigation will be made.

ARSON CASE CONTINUED

Nicholas Adnraopoulos, charged with arson in connection with a fire in the rear of 4 Cross street avenue a week ago, was called on continuance in district court this morning, and his case continued to Nov. 1. Bonds were fixed at $3000.

OVERNIGHT FLASHES BY ASSOCIATED PRESS

Casualties in fighting between local factions in Canton and from incendiary fires are estimated at 1,000; looting of houses and shops continues on large scale.

Willie Ritola, Finnish-American distance runner, whose prowess won for Finland many points in 1924 Olympics, will return to America to live, it is reported at New York.

Two men, Ensign M. J. Flanders and Chief Machinist's Mate Robert H. Kerr, are killed when two naval airplanes collide above Coronado Beach, Cal.; William Cole, gunner, escaped death in parachute.

Plan for taking over Bank of Italy, $350,000,000 institution operating in California, by its 2,200 employes, as approved by board of directors, is announced at San Francisco, by A. P. Giannini, president of bank.

Federal Judge Augustus N. Hand at New York, in dismissing libel proceedings against Orduna of the Royal Mail Steam Packet company, holds steamship cannot be libeled by government when members of crew smuggle liquor or narcotics into United States without knowledge of ship owners.

Finnish government makes appropriation for erection of statue in Helsingfors of Paavo Nurmi, marvelous Finnish runner.

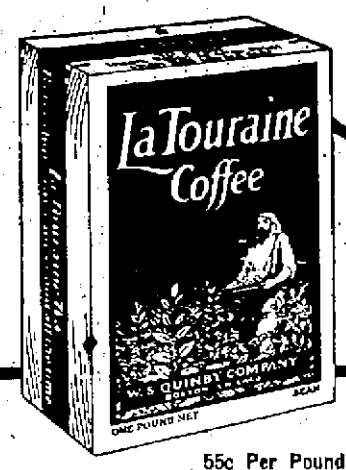

You might as well have the best

"It's the Bean" 55c Per Pound

On your grocer's shelves ~ask him!

45c ½ lb canister

"It's the Leaf"

"Modernize your Kitchen" now—during our amazing SELLERS Sale

$1 down puts the SELLERS Cabinet Dishes, Cutlery & Glassware in Your Kitchen

Easy Payments

Our terms are so easy during this big sale that you can pay for this big kitchen convenience and power while the money. Remember, we are offering special terms for this sale too. Why be without this big kitchen help when it is so easy and simple to own it!

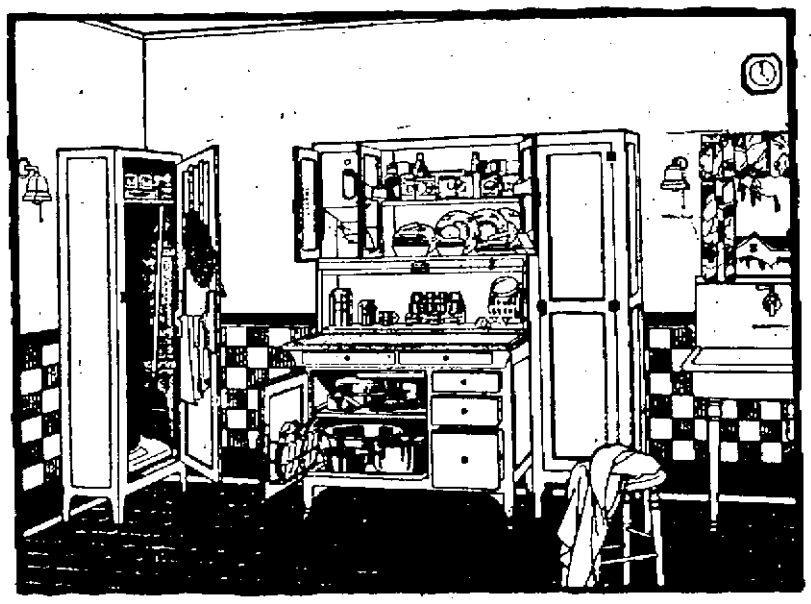

free

An accurate transparent measuring cup will be given FREE to every woman who visits our kitchen cabinet department. You need not buy a thing to get the cup. Every woman who comes may have one.

Trade-in

your old kitchen cabinet. We will make you a liberal allowance for it on a new Sellers.

If you are not ready for your kitchen cabinet now, you can order it now and we will hold it and also the dishes, cutlery and glassware until you are ready to have them delivered.

You get these 3 sets without cost if you buy your Sellers now

This week only

You have a wonderful opportunity to modernize your kitchen now. Our big sale on the Sellers Kitchen Cabinet makes it so simple and easy for you to do it at the lowest cost. During this amazing sale, you get a beautiful set of fine Dinner China, a guaranteed set of kitchen cutlery and a set of crystal glassware with each Sellers—*all for the price of the cabinet only!*

A kitchen cabinet is the key to your kitchen work. You can't modernize your kitchen without an up-to-the-minute kitchen cabinet. The Sellers KlearFront is the latest idea in kitchen cabinets. Its many exclusive features will just about cut your work in the kitchen in half. Take advantage of this wonderful opportunity to modernize your kitchen now. Only a few more days of this sale! Come in and see what we give you without a penny of extra cost this week.

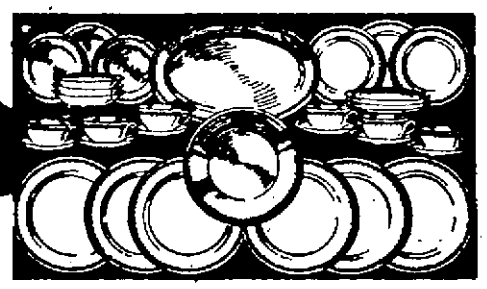

32-PIECE SET OF DINNER CHINA
Without Extra Cost

If you buy a Sellers now, you get this 32-piece set of Dinner China without cost. Owens Milinerva Gold Medal China. This set consists of: Cups, Saucers, Plates, Bread and Butters, Fruit Dishes, Bowl and Platter—enough to set this table for six persons.

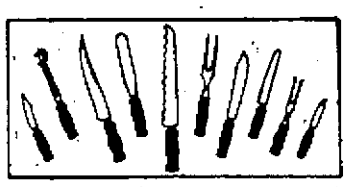

10-PIECE SET OF KITCHEN CUTLERY
Without Cost

Included with each Sellers KlearFront, Modernaire or Special Cabinet. Every piece unconditionally guaranteed. Any piece found defective will be replaced.

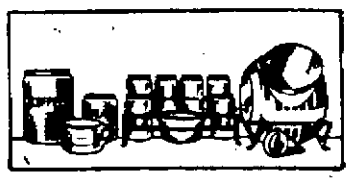

11-PIECE SET OF GLASSWARE
Without Cost

A practical and useful set made especially for use with the Sellers. One set included without cost extra cost with each Sellers Cabinet. Metal rack to hold set also furnished without cost.

GOOKIN FURNITURE CO.

PRESCOTT STREET

HARRISON'S

SPECIAL—
$5.00
NEW — ALL WOOL
KNITTED SPORT
VESTS
$3.95
Others to
$7.00

BUY NOW — HEART OF THE SEASON — BIG SAVINGS

SALE

of MEN'S and YOUNG MEN'S CLOTHING FURNISHINGS, HATS, CAPS, SHOES and ODD PANTS

SPECIAL
Boys' $7.50 Suits and Mackinaws
$4.95
Ages 7 to 17 Years
Suits are All Wool—with 2 Pair Pants.
MACKINAWS are in Plaids and Overplaids—Just the kind Boys want.
All around Belt, Muff and Patch Pockets.

THE SUCCESS OF THIS SALE CENTERS AROUND THE MATCHLESS VALUES THAT ARE THE TALK OF THE TOWN

MEN! Right at the height of the season—just when you want them most—we offer you unequalled values in new—stylish—high grade—fall and winter wear at savings that should bring the shrewd, economical shoppers here on the run.

TODAY — SPECIALS — SATURDAY

Prepare Now — For Colder Days
WITH NEW FALL AND WINTER
FURNISHINGS
AT PRICES YOU CAN WARM UP TO
UNDERWEAR

NOTE:—We carry the undisputed largest stock of Men's Underwear in New England, having 38 nationally advertised brands, including Munsingwear, Cooper's, Hatch "One Button," Wright's, Glastonbury, Contoocook, Master Tex, Medlicott, American Hosiery, Otis, etc., in cotton, wool, silk and wool, wool and cotton and fleece lined; light weights, medium weights and heavy weights Colors: White, Grey, Natural, Blue and Red—and at lowest prices anywhere.

SPECIAL—
TO ADVERTISE

THE MOST COMFORTABLE UNION SUIT MADE

BECAUSE—
SLIGHTLY HURT
One case—48 dozen—$3.00
"HATCH" One Button
UNION SUITS
$1.88
Heavy weight, long sleeves, ankle length. Sizes 34 to 46.

$2.25 Wool Glastonbury Underwear $1.79	$4.00 "Reis" Worsted Union Suits $2.95	$1.00 Heavy Ribbed Underwear 69c	$3.00 Random Worsted Union Suits $1.95	$1.50 Heavy Wool Mixed Underwear 95c	$2.00 Heavy Jersey Ribbed Union Suits $1.39
$2.50 Heavy Fine Combed Union Suits $1.85	Contoocook Blue Wool Underwear $1.95	$4.00 Extra Heavy Wool Union Suits $2.89	Munsingwear Heavy Ribbed Union Suits $1.77	For the Sick All Wool Red Medicated Underwear at Lowest Prices	"Hatch" One Button Union Suits $2.45 Others to $3.95

GLOVES
$4.00
Silk Lined
GREY MOCHA
GLOVES
$2.95

HOSIERY
35c New Heather Hose 19c
45c Black Cassimere Hose 29c
$1.00 English Sport Hose 69c
85c Heather Wool Hose 55c

SWEATERS
$8.00 All Wool Heavy Weight Black Crewneck Sweaters.. $5.98
$9.50 All Wool V-Neck or Coat Style Sweaters..... $6.95
$6.50 Slightly Hurt All Wool Worsted Sport Sweaters.... $3.69
$7.50 Wool and Worsted Cardigan Style Sweaters..... $4.98
$15 Best Grade Satin Lined Leather Suede Coats..... $12.95
$9.50 All Wool V-Neck or Coat Style Sweaters..... $6.95
$7.50 New All Wool Brocaded Slip-on Sweaters..... $4.95

SHIRTS
More $2.00 Strong REPP SHIRTS $1.35
More $3.50 English BROADCLOTH SHIRTS..... $2.35
More 1.50 Grey or Khaki FLANNEL SHIRTS $1.15
More $3.50 Grey WOOL FLANNEL SHIRTS $2.45
More $4.00 Army Khaki FLANNEL SHIRTS..... $2.95

BROWN'S BEACH COATS AND BEACH VESTS — WOOL FLANNEL SHIRTS — FLANNEL NIGHT SHIRTS—FLANNEL PAJAMAS—WOOL HOSE—COTTON HOSE —HEAVY OR MEDIUM WEIGHT GLOVES, FOR DRESS, WORK OR DRIVING—ETC., ETC.—AT REMARKABLE SAVINGS. COME IN AND LOOK 'EM OVER.

BARGAINS AT $1.69
BARGAINS AT $1.90
BARGAINS AT $2.98

BARGAINS AT $3.95
BARGAINS AT $4.45
BARGAINS AT $4.95

DRESS PANTS OR WORK PANTS—HEAVY PANTS OR PANTS NOT SO HEAVY—NO MATTER WHAT YOUR DESIRE AS TO COLOR, STYLE OR QUALITY, REMEMBER WE SELL 'EM FOR LESS.

MEN'S and YOUNG MEN'S
NEW FALL and WINTER
Overcoats and Suits
A Positive Saving of $10 to $15 on a Garment

Harrison's Guarantee Money Back If You Want It

$25

SUITS—Come with 1 and 2 pairs of pants, in the newest shades of Powder Blues, Greys, Fancy Worsteds, Cassimeres and Blue Serges.

OVERCOATS—FABRICS ALL WOOL, FLEECY PLAID BACK—Tans, Powder Blues, Greys, Blue Chinchillas and all the new designs in Overplaids. STYLES—Full Box Back, Belt All Around and the new 3-Piece Belt. Also Plain Black and Oxford for the conservative dresser. And at a SAVING of $10 to $15 on every garment.

Other Fine Overcoats and Suits
$20, $30, up to $45

MEN'S TOPCOATS
A wonderful assortment—in all the New Light and Dark Colorings that the Young Man wants, as well as those for the Conservative Man. $19.50
A Real Honest $30 Coat
Gabardine and Whipcord Topcoats, $15.50

BOYS' SUITS and OVERCOATS

BOYS' $8.50
CHINCHILLA
Overcoats
$6.95
Positively an all-wool, good warm, durable Winter Overcoat, made from the better grade of blue, brown and tan chinchilla with plaid lining. Sizes 3 to 10.

For SERVICE and VALUE
Boys' Fine Two Pant Suits
$7.95 $9.45 $12.45

It takes sturdy woolens to withstand the severe wear and tear that boys give their clothes. Every vital point must be strongly reinforced. That is the way HARRISON'S BOYS' CLOTHES are built. That is why no other boys' clothes can match the quality and VALUE we offer. You'll be delighted at the attractive range of patterns and styles. Big Warm Overcoats, too.

BOYS' $1.50 ALL WOOL GOLF HOSE..... 95c
BOYS' $1.00 BLOUSE WAISTS 55c
BOYS' 50c IPSWICH HOSE 23c
BOYS' $1.50 WOOL KNICKERS..... $1.00

BOYS' $4 ALL WOOL SWEATERS,
With Heavy Roll Collar $2.95

166 Central St. **HARRISON'S** 166 Central St.

BOSTON ELEVATED TO INCREASE FARES

BOSTON, Oct. 17.—The board of trustees of the Boston Elevated railway company today voted to increase to six cent fares in local zones where for the past five years five-cent fares had been charged.

The action was taken, the board said, as "the first logical step" toward meeting increased operating expenses resulting from a wage increase of 2½ cents an hour granted the company's employes this week by a board of arbitration. The fare increase will become effective Nov. 1.

OUT OF HOSPITAL

CAMBRIDGE, Oct. 17.—H. T. Dunker, of Davenport, Ia., who has been lost to the Harvard football team to date because of diphtheria, was released from the infirmary today. Coaches said they did not know whether Dunker was strong enough to undertake training for the big games.

EMBROIDERED VELVET

Bridge gowns are featured this season in style pageants, being a little more ornate and elaborate than the usual afternoon gown. Embroidered velvet is liked for these outfits.

LIQUOR CARGO WORTH $50,000 SEIZED

MANCHESTER, Mass., Oct. 17.—A motorboat loaded with choice liquors of an estimated value of $50,000 was seized by Chief of Police George R. Dean of Manchester early today when the boat stranded on House Island, near Smith's Point. Four men, who made up the crew of the vessel, escaped.

Last night the local police heard that an attempt was to be made in the night to land a "de luxe" cargo at Beverly Farms, Manchester, or Gloucester. An all-night vigil was kept, but without result until daylight disclosed the rum-runner hard aground on the island.

STORM WARNING

WASHINGTON, Oct. 17.—The weather bureau today issued this storm warning:

"Advisory 10 a. m.: Tropical disturbance remains almost stationary without material change, intensity lowest reported barometer 29.48 Swan Island. Caution still advised vessels bound Yucatan channel."

BANK GUARD IN COURT

Man Who Took $90,000 He Later Returned, Gets Suspended Sentence

SPRINGFIELD, Oct. 17.—Suspended sentence of two years in jail was imposed today on William J. Hanlin, former guard and messenger of the Union Trust company, who some time ago disappeared with $90,000 of the bank's funds which he had been sent to the postoffice to get. A few days later Hanlin voluntarily returned and surrendered himself, after first shipping the money to the bank from Chicago. The bank officials declined to press a complaint against him when he was arraigned.

KILLED STATE TROOPER AFTER BANK ROBBERY

READING, Pa., Oct. 17.—Voluntarily surrendering to the local police, Philip A. Hartman of Annville, Pa., early today confessed, according to the authorities, that he had shot and killed State Trooper Francis L. Haley after having held up and robbed the cashier of the Abbottstown (Pa.) state bank of more than $1200. He said he had planned the robbery himself, was alone when it was committed and shot the state trooper, who had overtaken him after a chase of 25 miles, when he was cornered.

Hartman said that he had started his career as a bandit after losing his job in Columbus, O., a few days ago, and that he had robbed gas stations in Columbus and Canton, O., and had held up a man in Canandigua, N. Y.

200 CHILDREN MARCH OUT DURING FIRE

BOSTON, Oct. 17.—With 11 nuns guiding them to safety, 200 children who are inmates of the Home for Destitute Catholic Children fled out of the building in the South end without excitement during a fire today. The children, ranging from 3 to 12 years, went over fire escapes to the ground, many of them in the belief that they were going through a fire drill. Sister Superior Mary Gabrielle, discovering the fire through smoke that seeped out of the walls, sounded the fire drill which sent the other nuns to their stations and brought the children filing out, then called the apparatus, which quenched the fire with little damage.

BIG MUSTER CONTEST AT BROCKTON

BROCKTON, Oct. 17.—The biggest muster contest in the 76 years of the sport will be staged here Saturday when three tubs from Rhode Island, three from the north shore and three from Brockton will compete at the Fair grounds for a purse of $2100. The districts will compete one against the other, the combined longest streams of the winning district to take the entire purse.

The tubs to compete are: Rhode Island—Defiance of, Riverside, Nonantum of Providence and Volunteer of East Greenwich; North Shore—White Angel of Salem, Neptune of Newburyport and Oko of Marblehead; Brockton—Hancock, Protector and Enterprise.

GASOLINE PRICE PROBE

SPRINGFIELD, Oct. 17.—Nine more witnesses, making a total of 32, were summoned today to testify in the special grand jury inquiry into the gasoline situation in western Massachusetts, which was begun Wednesday. The opinion was expressed that the inquiry might be concluded today. Assistant Attorney General Goldberg is conducting the inquiry, which was based in part on allegations oil dealers in this vicinity attempted to organize to control prices.

SHARP EARTHQUAKE SHOCKS

WASHINGTON, Oct. 17.—Sharp earthquake shocks were recorded on the Georgetown University seismograph last night between 11.45 p. m. and 12.27 a. m. Father Tondorf placed the approximate location in a southerly direction between 1500 and 2000 miles from Washington.

U. S. SENATE NOMINEE SPENT $107

WASHINGTON, Oct. 17.—Jesse H. Metcalf, republican nominee for the senate in Rhode Island, reported to the secretary of the senate today that he had spent $107 in his campaign and received no contribution.

MOTHER!

"California Fig Syrup"

Dependable Laxative for Sick Baby or Child

Even if cross, feverish, bilious, constipated or full of cold, children love the pleasant taste of "California Fig Syrup." A teaspoonful never fails to clean the liver and bowels.

Ask your druggist for genuine "California Fig Syrup," which has directions for babies and children of all ages printed on the bottle, you may get an imitation fig syrup. —Adv.

H. H. Kohlsaat Dead

Continued

had not been considered serious. He was 71 years old.

For many years Mr. Kohlsaat had been on terms of friendship with a wide circle of public men.

He was consulted in public questions by McKinley, Roosevelt, Wilson and Harding and many times had been a house guest at the White house.

Recently he had not taken an active part in politics but remained the friend and adviser of those of his acquaintances who are in public life. He retired from active newspaper work in 1913 and devoted much time since to the writing of historical sketches of public events with which he had had a personal connection.

Death resulted from a stroke of paralysis suffered by Mr. Kohlsaat at the Hoover residence on Tuesday. Mr. Kohlsaat and their two daughters, Mrs. Potter Palmer of Chicago and Mrs. Roger Shepard of St. Paul, were with him at the time of his death.

Mr. Kohlsaat had come to Washington 10 days ago for a rest and to renew old friendships here. He accepted Mr. Hoover's invitation to be his guest, and at the time of his arrival appeared to be in normal health.

No announcement was made of the stroke suffered Tuesday, and for a time there was hope for his recovery. His condition took a turn for the worse early today, however, and he passed away a few minutes before noon.

The funeral services will be held tomorrow afternoon at the home of Secretary Hoover under the auspices of the Episcopal church of which Mr. Kohlsaat was a member. President Coolidge will probably attend.

Coolidge's Manager Says G. O. P. to Raise Fund

Continued

said Senator Caraway, "and you called on Pennsylvania for $600,000, or one-fifth of the amount, why was that?"

Mr. Butler started to explain and Senator Caraway broke in:

"Was it because you regarded Pennsylvania as a fruitful field?" he asked.

"I had hoped so," Butler replied.

Illinois was put down for $400,000 of the total for a similar reason.

Would Run Into Billion

Senator Caraway remarked that if the republican organization had gone on the same percentage basis through the 48 states it would have received more than a billion dollars.

"No, no," said Mr. Butler.

The republican national chairman was excused after he had agreed to supply a detailed list of all campaign contributions and expenditures within a few days.

George Barr Baker, director of the publicity bureau of the republican committee, was called and gave details of the expenditure of $437,000 up to Oct. 10, last, by his bureau.

"Debunking La Follette"

Questioned as to the cost of certain types of publicity, Baker said matrix material for a list of rural papers had cost approximately $20,000.

Asked by Senator Borah as to the subject matter of such matter, Mr. Baker said that the "text usually varied with the moment." One release, he continued, "was 'debunking' La Follette."

"How much did that cost you?" demanded Senator Shipstead, farmer-labor, Minnesota.

The witness said he did not know the exact cost of any one piece of material.

Matrix material was supplied to a list of some 3000 newspapers Baker said. Much of the material was written by Chairman Butler, he added.

Baker said his bureau had purchased no newspaper space for its matrix matter.

"How many papers were supplied with 'canned editorials?'" asked Senator Caraway.

"I think we have a list of some 6000 publications," was the answer.

Replying to Senator Borah, Baker said there was "no ambitious scheme" for new departures in publicity work.

"As far as you know now, there is no else else to be 'debunked?'" asked Senator Caraway.

"Not as far as I know," Baker replied with a smile. "The rest seem to have been taken care of by others."

Baker said his Chicago office had spent $165,000 and the New York and Washington branches about $104,000 for publicity.

One item of "campaign literature," Baker explained, was for booklets, literature and circulars. The figure was $65,000.

After the examination of Baker had been concluded, Chairman Borah announced the adjournment of the committee subject to call. The investigators had expected to hear today Frank P. Walsh of Kansas City, who is to present Senator La Follette's charges of an effort by the republicans to raise a "slush" fund in doubtful states, but they were advised that Mr. Walsh could not reach Chicago before tonight and possibly not until tomorrow.

CHICAGO, Oct. 17.—The senate campaign fund investigating committee struck into new territory today in continuing its inquiry into sources of contributions to the three major presidential campaigns.

It planned to extend its inquiry into finances of the republican organization and for that purpose called William M. Butler of Massachusetts, chairman of the national committee. Members desired to obtain from him information as to the policy of his organization and other matters.

The investigators prepared also for an examination of the republican national committee's disbursements for publicity and newspaper service, which William V. Hodges, national treasurer, testified yesterday had reached a total of some $437,000 on Oct. 10.

George Barr Baker, head of the national publicity organization, which has conducted the work of the republican national committee in the newspaper and periodical field, was summoned to appear before the committee to detail the methods of his staff in the campaign and to outline the purposes of funds expended under his direction.

Frank P. Walsh, Kansas City attorney, who was selected by Senator La Follette, independent presidential candidate, as his personal representative before the committee, was expected to reach Chicago today, but it was uncertain whether he would be called by the investigators before Saturday. Mr. Walsh, according to John M. Nelson, national director of the La Follette campaign forces, will present to the committee certain documents purporting to support the charges of the Wisconsin senator, that the republican organization was collecting a huge "slush" fund for use in doubtful states.

G.O.P. Fund Near Two Million

CHICAGO, Oct. 17. —The republican national campaign organization had collected and expended $1,714,317 up to Oct. 10, and the La Follette independent organization had collected $190,535 and disbursed $155,042, according to testimony given yesterday at the opening sessions of the special campaign fund investigating commission of the United States senate.

Complete figures as to operations of the democratic national organization were not obtained, but Lincoln Dixon, manager of the western headquarters, testified that his organization had spent $32,500 up to Oct. 10, of which sum all except $5000 had been furnished by the national committee. The other $5000 was a personal contribution from George L. Brennan, democratic national committeeman from Illinois, he said. Chairman Borah, republican, of Idaho, stated that he would call finance officers of the democratic national committee later.

ISLAND FOUNDED IN BEHALF OF U. S.

NEW YORK, Oct. 17.—Vilhjalmur Stefansson who a year ago founded the colony on Wrangell Island which was reported from Nome today to have been carried off by a Russian transport, said there were 14 in the colony, consisting of 13 Eskimos led by Charles Wells of Uniontown, Pa., a native-born citizen of the United States. The colony was not founded in behalf of Great Britain, but in behalf of the United States, through an American corporation in Nome, Stefansson declared. "This situation is up to the United States," he said.

BATTLE OF SHANHAIKWAN CONTINUES

TIENTSIN, Oct. 17.—(By the Associated Press)—The battle of Shanhaikwan continued unceasingly today. Shanhaikwan itself suffered considerable damage from the bombardment of the Manchurian troops seeking to make a permanent capture of that key border town. Government soldiers were being massed in an attempt to retake Shihimenkai, another Great Wall point.

EASTERN MASS. ST. RY.

Haverhill Division is Placed Under Supervision of Lawrence Division

LAWRENCE, Oct. 17.—Announcement was made here today that henceforth the Haverhill division of the Eastern Massachusetts Street Railway company will be under the supervision of the Lawrence division. Garfield S. Chase, local manager, will have charge of the enlarged area. Before coming here, three years ago, Mr. Chase was manager of the Haverhill division for several years. It was also announced today that car service between Lawrence and Haverhill on the north side of the Merrimack river, which was discontinued some time ago, will be resumed about Nov. 1.

HITCH IN FRENCH PLAN TO RECOGNIZE RUSSIA

PARIS, Oct. 17.—(By the Associated Press) The failure of the cabinet, after today's meeting, to announce de jure recognition of the soviet government of Russia which had been expected following the favorable recommendation yesterday of the special committee on Franco-Russian relations, gave rise to the suggestion that there was some hitch in the plan to accord recognition but government circles insisted that recognition was a foregone conclusion and that any delay was due only to some detail of the form of the step to be taken.

The ministers had before them today for discussion the special committee's report and in official circles it was taken for granted that the matter must have been discussed although no mention of it was made in the official announcement following the meeting.

Premier Herriot, it was said, would announce the decision in the near future.

SHENANDOAH NOT TO STOP AT SAN FRANCISCO

SAN FRANCISCO, Oct. 17. (By the Associated Press.)—The navy dirigible Shenandoah, delayed because of storms and head winds encountered last night on her trip from San Diego to San Francisco along the California coast, today put a message in the air to Mayor James Rolph, Jr., saying the aircraft would not visit San Francisco until her return trip.

The Shenandoah continued up the coast without entering San Francisco bay.

The message from Commander Lansdowne said:

"Passing San Francisco. Regret steady head winds prevented Shenandoah reaching San Francisco on return to San Diego."

The Shenandoah was reported off Point Reyes at 5.30 a. m., 23 miles north of San Francisco.

SAN FRANCISCO, Oct. 17.—The navy dirigible Shenandoah approached the Golden Gate at the Farallone Islands near San Francisco at 4.52 a. m., according to word received from the naval radio operator on the Islands.

PATROLMAN LEMAY ON LEAVE OF ABSENCE

Police Officer Louis Lemay, who was arrested in a camp at Mud pond, Tyngsboro, last Sunday, and charged with violation of the national prohibition act, is now on leave of absence from the department and will not return to duty until the United States commissioner disposes of his case. Patrolman Lemay formerly patrolled the day route in upper Market street and the North common. He has not worked since last Saturday.

Sunday, when he was arrested, was his day off.

TWO MORE FIRES UNDER INVESTIGATION HERE

Rigid investigations into two recent suspicious fires in Cross and Adams streets were begun this morning by Everett P. Shumway, deputy state fire marshal, assisted by Sergeants Samuel Bigelow and Philip Dwyer of the local police department.

The investigations are being made at the request of Fire Chief Edward F. Saunders, who reported the origin of both fires as suspicious after a preliminary examination of the premises.

WEALTHY 72-YEAR-OLD WOMAN WEDS

RIVERHEAD, N. Y., Oct. 17.—Mrs. Anna D. Ostrander, 72 years old, a wealthy Long Island realty owner, was married yesterday at her home here to Alonzo F. Danielson, a New York city stock and bond salesman, slightly her senior. Danielson and his bride, whom he first met while passing the summer in one of her Long Island bungalows, left after the ceremony for a honeymoon trip through New England.

STOCK MARKET

NEW YORK, Oct. 17.—Stock prices moved irregularly higher at the opening of today's stock market with fresh accumulation apparent in the oil and railroad shares. Coppers turned reactionary on publication of a poor quarterly report by Chile. Union Pacific advanced one point and Consolidated Gas 1¼. National Lead fell back 1½ in the face of reports that lead for prompt shipment was commanding a premium of $2 to $3 a ton.

Despite the cropping out of a few weak spots, the general list swung upward soon after the opening. General Electric, Utah Securities, Gulf States Steel, St. Joseph's Lead, American Tobacco B, Colorado Fuel, American Can, Postum Cereal and Nash Motors were among the many issues to move up 1 to 2 points. Stewart-Warner yielded 1⅝ and National Lead extended its loss to 2 pts. The initial transaction in the new German bonds was a lot of $200,000 worth at 94, off ⅛. Foreign exchanges opened steady.

Prices developed impressive strength during the morning with heavy absorption of high grade dividend-paying rails and industrials as one of the features.

Large blocks of speculative industrials changed hands at advanced prices, American Can being pushed up to 127⅝ and General Electric to 146¾. Public utilities made further recovery from recent weakness and good buying was noted in steel, food, oil and tobacco issues. Norfolk & Western, Atlantic Coast Line, Rutland preferred, American Water Works, Nickel Plate, General Electric, United Drug and the Commercial Solvents issues sold 2 to 3½ points above yesterday's closing while Pullman, Savage Arms and General Asphalt preferred climbed two points or more. Call money renewed at 2½ per cent.

The closing was strong. Dealings contracted in the final hour but the day's high prices were well maintained at the close. Colorado Fuel, Goodyear preferred and Postum Cereal were pushed up 2 and 3½ points.

Money Market

NEW YORK, Oct. 17.—Foreign exchanges steady; Great Britain demand $4.48¾; cables $4.49; 60-day bills on banks $4.46; France demand $5.23; cables $5.23½; Italy demand $4.36; cables $4.36½; Belgium demand $4.81; cables $4.81½; Germany demand (per trillion) .23⅞; Holland demand $39.03½; Norway demand $14.22; Sweden demand $26.58; Denmark demand $17.25; Switzerland demand $19.18; Spain demand $13.44; Greece demand $1.74; Poland demand 19⅛; Czecho-Slovakia demand $2.98; Jugoslavia demand $1.42; Austria demand .0014⅛; Rumania demand .64½; Argentina demand $37.12; Brazil demand $11.12; Tokio demand 38⅝; Montreal 99 63-64.

Cotton Market

NEW YORK, Oct. 17.—Cotton futures opened barely steady; October, 23.10; December, 22.50; January, 22.67; March, 23.10; May, 23.30.

NEW YORK MARKET

	High	Low	Close
Allis Chal	57⅝	57½	57⅝
Am Can	128⅛	125⅝	127⅝
Am H & L	10	10	10
do pf	64⅝	64	64⅝
Am Loco	77	77	77
*Am Smelt	74⅞	74½	74⅝
Am Sug	43⅝	42⅝	43
Am T & T	126⅝	125⅝	126⅝
Am Wool	56⅞	56¼	56⅞
do pf	95⅝	95½	95⅝
Anaconda	35½	35	35⅝
Atch	105⅛	104⅝	105
do pf	92⅛	91⅞	91⅞
Baldwin	117⅝	115	117
B & O	50½	50	50⅝
Beth Steel	43	42⅝	43
B R T	23⅞	23⅛	23⅞
Cal Pete	21⅝	21⅛	21⅝
Can Pac	148⅝	148½	148⅝
Cent Leath pfd	44	43⅝	44
Ches and Ohio	83	82½	83
C and Gt W	6½	6½	6½
do pfd	20⅛	19⅝	19⅝
C R I and P	31½	30⅞	31
Chile	31⅛	31⅛	31⅛
Col G and E	42¼	41⅝	42¼
Col Fuel	40⅞	38	40½
Con Gas	69	68	68½
Corn Prod	35⅝	34¼	35⅝
Cru Steel	55⅝	55	55¼
Erie	27	26⅛	26½
do pfd	38	37½	37½
Gen Elec	248⅝	243	244½
Gen Motors	56½	56	56⅝
Gt No pfd	60⅝	60½	60⅝
Gt N Ore ctf	28⅛	28½	28⅛
Int Mer Mar	8⅝	8½	8⅝
do pfd	35½	35	35½
Int Paper	44⅝	44⅝	44⅝
Kennecott	45¼	45	45¼
K City S	20⅝	19⅞	20
do pf	54¼	54¼	54¼
Lehigh Val	61⅝	60½	61⅝
Maxwell	59⅝	59	59⅝
do 1st	19	18⅝	19
Mother Lode	7⅝	7⅝	7⅝
Mo Pac	19⅞	19	19⅛
Nat Lead	150½	147⅝	150½
Nevada	13⅝	13⅝	13⅝
N Y Air B	41	41	41
N Y Cent	104⅞	104½	104½
N Y & N H	22⅝	21⅞	21⅞
Nor & West	122½	121¼	121⅝
No Pac	61½	60⅝	61⅝
Ont & West	20⅝	20½	20½
Pan Am	55⅝	55⅛	55⅛
Penn	45	44⅝	45
Pere Marquette	59	58	59
Pitts Coal	53⅝	53⅛	53⅛
P W V	52⅝	52¼	52¼
Pullman	129½	127⅝	129½
Pure Oil	23⅛	23	23
Ray Con	12⅛	12	12⅛
Ry St Sp Co	127	125½	127
Reading	58½	57⅞	58⅛
Rep I & S	42⅝	42⅛	42⅝
Royal D	41⅝	41⅛	41⅛
Sinclair Oil	17⅛	16⅝	17
Sloss	67	67	67
So Pac	93	92⅝	92⅝
So Ry	66½	65⅝	66⅛
do pf	16	16	16
Stewart	53⅛	50½	52¼
Studs	39	38¼	38⅞
Tex Pac	33½	33¼	33¼
U Pac	137⅝	136⅞	137⅛
U S I Al	70⅞	70	70⅞
U S Rub	32⅛	32	32⅛
U S Steel	104½	103⅝	104
Utah Cop	78⅛	78	78⅛

POLICE FIND YOUNG ARSENAL

Nitro-glycerine and Other Explosives Believed Property of Notorious Bandit

SPRINGFIELD, Oct. 17.—Chief of Police W. J. Quilty admitted today in connection with reports received from New Britain, Conn., that a quantity of nitro-glycerine and other explosives, several fur coats, sawed-off shotguns, ammunition, and other articles, believed to be the property of Gerald Chapman, notorious bandit, had been turned over to Chief of Police Hart of New Britain by relatives of Walter E. Shean of this city, who was arrested last Sunday in New Britain. Shean is said to have been the companion of Chapman, who is wanted for the murder of Policeman Skelly, one of a squad that sought to arrest Chapman while in the act of robbing the Davidson and Leventhal store in New Britain. The weapons and loot turned over to Chief Hart are said to have been found in a rear room of the advertising agency of which Shean was the head.

First information received here was to the effect that the explosives and loot had been found in a house in South Hadley which was purchased some time ago by Chapman and is said to have been intended for use by him as a headquarters for the manufacture or "raising" of paper money.

HIGHT AND MRS. SWEETEN ARRAIGNED TODAY

MOUNT VERNON, Ill., Oct. 17.—Arraignment of Lawrence M. Hight, former preacher at Ina, and of Elsie Sweeten, on charges of murder in connection with the deaths of Hight's wife, Anna, and of Mrs. Sweeten's husband, Wilford, in on the circuit court docket here today. A joint indictment charging murder was issued yesterday. Attorneys for both have announced there would not be pleas of guilty.

AWARDED $25,000 FOR LEGAL SERVICES

BOSTON, Oct. 17.—Frank N. Nay, who asked $52,000 for legal services in winding up the affairs of the Cosmopolitan Trust Company, has been allowed $25,000 by Judge Carroll of the Supreme Court, it was announced today. The court remarked when the claim was presented that it seemed too high, and Mr. Nay said he considered it reasonable, in view of the recovery of $528,000 for depositors.

Francis W. Qua Dead

Continued

Massachusetts House of Representatives. He married, Sept. 6, 1879, Alice L., daughter of Michael Harden, of Ogdensburg, N. Y.

In 1895 he was chosen city solicitor of Lowell, being annually re-elected for several consecutive years.

Mr. Qua was always regarded as one of the leaders of the Lowell bar. Both learned and eloquent, he was identified with many of the most important local law cases. In his earlier years in the profession he built an enviable reputation as a criminal as well as civil attorney although in later years the greater part of his time was spent on civil work.

He was prominent in the Lowell Bar association and was especially popular with the younger members of the bar because of his friendly interest in them and his willingness to aid them with his fore of knowledge at any time. Of recent years Mr. Qua had confined most of his practice to office and probate court work, leaving the more strenuous work to the other members of the firm.

One of the signal victories at law of the deceased came when as city solicitor he was involved in strenuous litigations with local corporations claiming tax abatements. In a long and severely contested series of suits, Mr. Qua emerged victorious saving thousands upon thousands of dollars and winning so decisive a victory as to make the filing of similar suits practically out of the question for years to come.

Wab	15	14⅛	14⅝
do A	42⅝	42	42⅝
Willys	7⅞	7⅝	7⅝
Wes'house	61½	61⅝	61⅝
Wes Un	111	111	111

BOSTON MARKET

	High	Low	Close
Amoskeag	70	70	70
Am Wool pf	96⅝	95⅝	95⅝
Bos El	74	73	74
Bos & Me	17⅝	17	17⅝
do A	25	25	25
do B	34	34	34
Cal & Ariz	47	47	47
Cal & Hec	15	14⅝	14⅝
Cop Range	22⅝	22⅛	22⅛
Eastern SS	42	42	42
Edison Elec	178	178	178
Gray & Davis	3⅛	3⅛	3⅛
Int Cement	49⅛	49	49⅛
Int Cr Coal	126⅛	125⅛	126
Lib McN	5⅛	5⅛	5⅛
Mass	1	1	1
Mass Gas pf	65	65	65
Mohawk	31⅛	31⅛	31⅛
Nat Leather	3⅛	3⅛	3⅛
ew Cornelia	19⅝	19⅝	19⅝
E Tel	105⅛	105	105
Nipissing	6½	6⅛	6⅛
No Butte	2⅝	2⅝	2⅝
Swift & Co	104⅝	104⅝	104⅝
Swift Intl	25⅛	25	25⅛
U Sh M	39⅛	39	39
do pf	27	27	27
U S Smelt	32⅛	32⅛	32⅛
Ventura	19⅝	19⅝	19⅝
Waldorf	16⅝	16	16⅝

SAUNDERS WEEK END SALE

What we Save in RENT, we give our CUSTOMERS in LOW PRICES

BEEF

Fancy Rib Roasts....18c to 25c
Choice Chuck Roasts, 13c to 18c lb.
Boneless Chuck Rolls, 13c to 20c lb.
Boneless Sirloin Rolls, 29c to 39c lb.

Sugar Cured HAMS 23c to 28c lb. | Rib Pork CHOPS 23c to 30c lb. | Smoked SHOULDERS 13c to 17 lb. | Machine Sliced BACON 1 Pound Box No Rind 25c lb.

STEAK

ALL ROUND .....25c lb.
CLUB SIRLOIN .....25c lb.
TOP ROUND .....29c lb.
HEAVY SIRLOIN.....45c lb.

VEAL

Milk Fed Legs..15c to 22c lb.
Forequarters....7c to 12c lb.
Fresh Cut Chops, 25c to 35c lb.

LAMB

Winter Lamb Legs, 20c to 25c lb.
Winter Lamb Fores, 8c to 12 lb.
Spring Lamb Legs, 29c to 35c lb.

Lean CORNED BEEF—Free Cabbage—Lb.....12¢

Fresh Cut SPINACH 3-lb. peck 15c | Rosy Red Cranberries 2 lbs. 15c | Fresh White Cauliflower 8c lb. | Medium ONIONS 9 lbs. 25c

FRESH CREAMERY BUTTER—Lb. .....39¢

EGGS
Fresh Hennery, doz.....49c
Fresh Western, doz.....39c
Fresh Vermont, doz.....69c
Fresh Nearby Farm, doz. 79c

Fancy Old CHEESE 25c Lb. | New Shipment WALNUTS 29c Lb.

CHOICE TOKAY GRAPES.....3 lbs. 25¢

FANCY SWEET POTATOES.....6 lbs. 23¢

FRESH FROM OUR OWN BAKERY

Whipped Cream PIES 35c Each | Home Made ECLAIRS 5c Each | Whipped Cream PUFFS 5c Each

MANY FINE SPECIALS IN NEW KITCHENWARE DEPT.

Sugar 12 lbs. $1 | Birds-Eye MATCHES 6 Box Carton 39c | Sheffield Evaporated MILK 3 for 29c

Prize Flour — 1-8 Bbl. Bag $1.33 | 98 lb. Sack $5.25

Buy Flour Now Before Another Advance

We are giving away a Beautiful Gas Range for the best loaf of bread made from JEM FLOUR. Watch the papers for announcement of date to bring in your bread. .....

Sweet Cal. PRUNES 3 lbs. 25c | Formosa Oolong Tea 29c lb. 4 lbs. $1.00

OLVA SOAP The New Toilet Soap, made entirely from Olive and Palm fruit oils .....10c | None-Such MINCE MEAT 2 for 29c | BAKER'S COCOA 18c 2 Tins 35c

RITTER'S TOMATO CATSUP Large 25c bot. 19c | DRY YEAST 12-oz. Tin 21c | WELCOME SOAP .....5 for 25c | Fresh Baked Fig Bars 2 Lbs. 25c

SAUNDERS PUBLIC MARKET

Wholesale and Retail

Free Delivery 161 GORHAM ST. Call 6600

A. G. Pollard Co.

THE STORE FOR THRIFTY PEOPLE

Hats

of the Hour

Representing a brilliant collection of beautiful tailored and dress hats that frame the face becomingly. Featuring exquisite youthful models of Velvet, Satin and Felt Hats. Black and all the new fall shades. Prices ranging from

$5.00 TO $15.00

Palmer Street Store

Girls' Winter Coats

Featured in a hundred different ways. With fur collars of Nutria, Beaverette, American Opossum, Australian Opossum and Squirrel. Hundreds of smart untrimmed coats fashioned in soft fleecy sport weaves are particularly adapted for school wear. All are warmly interlined. Sizes 7 to 15 years.

$7.49 $9.75 $12.75
$14.75 TO $24.75

Second Floor

Chic Dresses

for Autumn

AT **$14.75**

Demonstrating Smartness in Flannel and Jersey

One would have to seek very far before finding clean-cut tailored dresses like these. Fashioned of a famous long-wearing, non-stretchable Worsted Jersey and fine soft Botany flannel. In checks, stripes and plaids, and plain colors.

Second Floor

Girls' Winter Dresses

In Flannels, Tweeds, Serges, Wool Crepes and Velvet. One-piece and two-piece models. Some are embroidered and some are braid trimmed. Sized 7 to 15 years.

$4.95 $5.95 $7.49
$10.75 TO $14.75

Second Floor

Fur Trimmed COATS

$55.00

a $69.50 Value—Sizes to 44

A recent tremendous underpriced material purchase enables us to offer these magnificent coats at this extremely low price.

There's a youthful slenderness to their modish lines—and the models are such that they will grace any occasion.

In two lovely materials fashioned in three ideal models.

Some have large collars and melon cuffs of rich brown Marmot, while others have generous collars of Canadian Beaver, Siberian Squirrel, Jap Mink or Sable Squirrel.

In rich tones of Kaffir, Brown, Cinnabar, Grey or Black.

Fur Jacquettes

28 and 30 Inch Length

You may choose one self-trimmed or generously collared with Viatka or Siberian Squirrel, in Seal-dyed Rabbit or Black Caracul—Australian Opossum or Natural Muskrat.

$65 $75 $89.50
TO $175.00

Second Floor

Tunic Slips

TO WEAR WITH TUNIC BLOUSES, IN SATIN AND CANTON CREPE

Designed in wrap-around style to insure freedom at hem-line, with combination box-pleated flounce or horizontal tucked flounce. In Navy, Brown, Rust, Cocoa and Black.

$3.95 $5.95
$7.49 $8.95

Second Floor

A New Assortment of Wash Fabrics Have Arrived

Probably there's one or two fabrics here that you have been waiting for—if not, the prices are so tempting that you will want some anyway.

Serpentine Crepe—32 inches wide. New line of this popular crepe, light and dark grounds in the all-over floral effects, also plain colors. Used mostly for kimonos. Yard **35c**

Printed Challies—36 inches wide, in the wanted color combinations for comforter covers. Yard..... **19c**

Queen Crepe—36 inches wide, medium weight, for fall and winter, in the wanted plain shades. Yard..... **59c**

Striped Fibre Silk—32 inches wide. Just received 10 new pieces, all in the wanted stripes, fast colors. Yd. **98c**

Peggy Cloth—32 inches wide. Good strong fabric for children's wear in checks and stripes. Yard.... **29c**

Cuting Flannel—36 inches wide. Extra heavy quality, good assortment of light colored stripes. Yard..... **25c**

Palmer Street Store

Well! Boys and Girls We'll be ready again Saturday with a new set of "Invisible" Color Card Cut-outs for you. Be sure and get yours. They will be given away in the same place—Second Floor.

Sweaters to the Front

This sure is sweater time—whether you use them for sport—business or general wear—and as our assortment is now at its best we advise an early selection—

FEATURING TODAY

Pull-Over Shakers

—— and ——

Button-Front Coats

AT **$4.95 TO $9.95**

Of heavy worsted, these particularly are very serviceable—have large roll collars and pockets—in practically every color desired; sizes 36 to 46.

ALSO—

Brushed Sport Coats

AT **$5.95 TO $9.95**

Brushed Mohair and Angora, make these silky coats lovely and warm—and yet they are so light to wear—in plain colors or combinations. Made with large collars and pockets—sizes 38 to 46.

Second Floor

New Figures for Old

How the Madame X Girdle Reduces Waist and Hips

SLIP into the Madame X Reducing Girdle and see how it improves your figure. Not only makes you look thinner—but gently *massages away* the disfiguring useless fat from waist, thighs and hips. Made of pure, live resilient rubber—the very kind prescribed by world famous athletic coaches, and worn by thousands of athletes for reducing purposes.

As cool as an ordinary corset, the Madame X Girdle brings results quicker in the summer than any other time. Worn over the undergarment instead of corsets. Just the thing for sport wear. Back lacing permits adjusting as figure becomes slender. Special open front gives perfect ease. Made of resilient Para rubber, with two pairs of garters.

Madame X Reducing Girdle
Makes You Look Thin While Getting Thin

VISIT OUR CORSET SECTION ON THE SECOND FLOOR AND LEARN MORE ABOUT THESE GIRDLES.

Very Dark Muskrat Coats

$195.00

Coats made entirely of the backs of fine selected Texas Muskrat — with generous shawl or crush collars of Canadian Beaver—with Sets of Natural Skunk. Sizes to 44.

Second Floor

Serge Bloomers

Navy and Black

$1.95 $2.95 $4.95

Re-enforced seat, deep side pleats, generously full. Sized 8 to 14, 16 to 20. Belt measures to 34 inches

Second Floor

More Delegates Register For C. E. Convention

Continued

buildings, Fort Hill park, All Souls' church, Lowell's "Mile of Mills" and then to the top of the Lowell Sun 10-story building for spectacular view of the city of Lowell and many surrounding Middlesex county towns. Similar sight-seeing tours will be conducted by the Y. P. S. C. E. state convention excursion committee for tomorrow.

Today's first rally program that called for the attendance of delegates as early as 8.45 this morning, was conducted in Liberty hall. Endeavorers poured into the Auditorium early and the meeting started promptly, Mr. Karl F. Wilson, vice president of the Massachusetts Christian Endeavor union, ably presiding. Praise services were led by Mr. Pierce. At 9 o'clock, there was morning worship, Mr. Addison speaking on the topic: "The Glory of the Path With Jesus." Announcements of interest to the delegates were read, information being given covering points of interest in Lowell, rallying places for city, town and county association members, notices of meetings of convention committees to meet during the day and directions read covering the location of various convention officials and special committees holding forth in different halls and corridors of the Auditorium, all busy at work keeping the wheels of the four-day convention moving smoothly.

Liberty Hall Session

At 9.40 a. m., the general session in Liberty hall brought many more delegates into the convention room to hear an inspiring lecture on Christian Endeavor fundamentals. The speaker was Rev. Frank D. Getty, associate of young people's work, of the Presbyterian church of America. His topic was: "Devotion and Consecration."

Dr. Getty said the world needs more workers like the Christian Endeavorers today. He declared that Massachusetts' standing in the "C. E. world" was very high, and he praised the work of the Bay State religious adherents in warm terms.

"Your tasks are God-given," he said, "the work of your societies, your officers and your committee in a great cause for humanity. Consecration means something in Christian Endeavor—consecration to the church, to Jesus Christ—to the betterment of mankind and the redemption of mankind."

The Philadelphia clergyman said the churches of America today would not have that great strength it has at the present time, if the great Christian Endeavor union was not working in support of the churches. Loyalty to Jesus Christ always means success, the speaker continued. He related stories of the spread of Christianity in China and Armenia, and described incidents where Christian foreigners had been tortured by infidels, yet remained faithful to God during their fearful sufferings and died heroically, maintaining their belief in their Lord and Master to the end.

Christian Endeavor stands for Christ and the church, Rev. Mr. Getty declared. It means more good fellowship among men. He declared that there was more civic righteousness in the city of Philadelphia today, because Christian men like the new police commissioner and public safety bureau heads were "cleaning up Philadelphia" and performing in a manner that has been most amazing. The speaker said the police chief, Butler, imported to lead the task of cleaning out sordid districts of Philadelphia, had done wonderful work, in spite of the criticisms made of his campaign. Philadelphia, the speaker declared, was never such a clean, moral city in every aspect as it is today under the Butler supervision of the police force, which was formerly demoralized and in league with criminals, law-breakers and dive-keepers.

Following Dr. Getty's addresses, Clarence C. Hamilton, publicity manager of the Christian Endeavor publications, including the World, a popular weekly journal in Protestant church young people's circles, made an appeal for subscriptions to the journal and other publications of aid to workers in Christian fields.

Recess was taken at 11 a. m.

Sectional Conferences

At 11.15, the delegates came together again in Liberty hall to hold sectional conferences.

Mrs. W. Y. Seymour, acting superintendent of the Massachusetts C.E. union, described Junior Endeavor work in many fields; Miss Elsie M. Woodland, superintendent, revealed some aspects of the intermediate work being carried on today; Rev. Merchant S. Bush, student pastor of the Boston Presbyterian church, described missionary methods; Russell J. Blair, field secretary of the state union, talked about society officers; Clarence C. Hamilton instructed the members about the "Friends of Christ" campaign now on; other speakers included Miss Alice P. Wood, Edward P. Gates, general secretary of the United Society of the C.E., and Rev. Albert W. Jefferson, pastor of Lawrence Calvary Baptist church.

Adjournment was taken at 12.15 for dinner, which was served in St. Paul's Methodist church.

Afternoon Program

This afternoon's program included the biennial business meeting of the Massachusetts C.E. union, held in Liberty hall; excursions to places of interest in Lowell at 2 p. m., and officers' banquet in the high school annex at 6.30. The banquet was to be complimentary to officers, delegates and speakers.

This evening, in Memorial Auditorium, Henry D. Grimes, secretary of the state union, will have charge of the program. There will be a praise service, starting at 8 o'clock, Mr. Pierce leading; business and announcements; special music, Lowell C. E. Union choir under direction of Mr. Warren T. Reid; devotional service, Rev. William B. Tuthill, pastor of Eliot Union Congregational church; singing; address, Religion as Friendship, by Rev. Raymond Calkins, pastor of First Congregational church, Cambridge.

Yesterday's Session

Yesterday's opening session and first rally program included receptions to delegates at 4.30 p. m. in Liberty hall, and the 40th anniversary banquet in the evening. Among the speakers were Samuel H. Thompson, oldest living president of the Lowell Christian Endeavor union; A. Edwin Wells, former president; President Jas. J. Gallagher of the Lowell city council, Rev. Charles S. Otto, Merton C. Flemings and Erle S. Bacon.

Rev. A. Z. Conrad, D.D., pastor of Park Street Congregational church of Boston, gave the principal address on "The Heroic Aspects of Friendship."

Dr. Conrad's address was as follows: "The only time I am really envious

Continued to Page Ten

Join Our Gulbransen Club

A whole carload for a special Demonstration Week—$25 Down and convenient Weekly or Monthly payments puts one in your Home.

The Bon Marché
DRY GOODS CO.

Gulbransen Demonstration Week

See these Wonderful Reproducing Pianos that so exactly mirror your own touch and feeling. Put Music in your Home on our Convenient Club Plan.

Girls' Dresses

For School or Dress Up Occasions

Wool Jersey Panty Dresses, sizes 2 to 6 or 7 to 10, **$5.49**

New Dresses of Crepes, Satin Crepes, Wool Crepes, Loerchine, Poiret Twill and Flannel, sizes 6 to 16, moderately priced at **$9.98, $11.98, $14.98 to $29.50**

New Party Dresses, in beautiful shades and becoming styles, sizes 6 to 16, **$9.98, $10.98, $12.98, $14.98 to $35.00**

New Tunic Dresses, in silk or wool, exceptionally attractive models with bands of trimming in contrasting colors, sizes 14 and 16, at **$19.95**

Growing Girls' Shop—Bon Marche—Third Floor

Children's Winter Coats

For School or Sunday Best

A splendid assortment at moderate prices. Everyone a high grade coat. Many individual styles with real fur trimming. Styles and Materials to delight the Heart of Any Girl.

MATERIALS	New Melon Sleeves the Very Latest		TRIMMINGS
Fleece Cloth	$8.98	$9.98	Real Beaver
Blocked Polaize			Real Squirrel
Astrachan	$10.98	$12.98	Australian Opossum
Chinchilla	$14.98	$16.50	Stone Marten
Broadcloth			Beaverette
Suedine	$19.50	$24.50	American Opossum
Bolivia	$35 to $65		Chic Pockets
Waffle Cloth			Fancy Buttons Etc.

Girls' Shop—Bon Marche—Third Floor

In Our Newly Consolidated

Men's and Boys' Shop

Right inside the main doorway you will find a complete selection of up-to-the-minute Accessories of Dress—

Shirts, Socks, Pajamas, Neckties, Blouses, Underwear, Sweaters, Belts, Collars, House Coats, Lounging Robes.

FOR MEN AND BOYS

And a Complete Line of PENROD CLOTHES for Boys

New Bags

Gate Top Bags, as comfortable feeling as an underarm bag. Extension top, with safety key lock. Imported calf, in grey, black or tan, at **$3.50**

Shopping Bags, a very handy bag, Silk, Velvet or Leather, silk lined, with inside mirror and change purse, **$3.50, $5.00 and $6.00**

The Bag of the Hour—A medium size bag, with the new key lock. Genuine beaver calf, beautifully grained, silk lined, inside mirror and swinging change purse, double strap handle **$5.00**

Leather Goods—Bon Marche—Street Floor

Sale of

Pearl Beads

(Artificial)

Indestructible, 30 inch, graduated, beautiful lustre, evenly matched beads. New style stone set, sterling silver clasp, each in silk lined box. Special **$1.49**

Jewelry Shop—Bon Marche—Street Floor

Flexible Bracelets

Sterling Silver Stone set. Colors, Jade, Amber, Blue **$3.00**

Jewelry Shop—Bon Marché—Street Floor

A $4.00 Aluminum Griddle For $1.69 With Pillsbury's Pancake Flour

Purchase one large or three small packages of this perfect Pancake Flour and you can secure one of these beautiful Griddles for only **$1.69.**

Special Prices on Pillsbury's Pancake Flour for This Campaign.

Small packages, 1¼ lbs., **14c** | Large packages, 4 lbs. **40c**

Groceteria—Bon Marche Basement

Fur Trimmings

By the yard—so that you can buy just what you need—

Imitation Monkey Fur, 1-4 and 1-2 inch wide, yard **69c and $1.25**

Mouflon Fur, taupe, beige and platinum grey, yard, **$7.98**

Grey and Dyed Mink Squirrel Fur, yard **$9.98**

Coney Fur, black, brown, grey, white and silver, all widths, yard, **69c to $7.98**

Beaver Coney, one, two and four inches wide, yard, **$1.75 to $7.98**

Beaver Rat, four inches wide, yard **$9.98**

Trimmings—Bon Marche—Street Floor

Saturday Toy Specials

Dressed Jointed Dolls

Odd Dolls to Be Sold Saturday for One-Half Regular Prices—

One Table Only, HALF PRICE

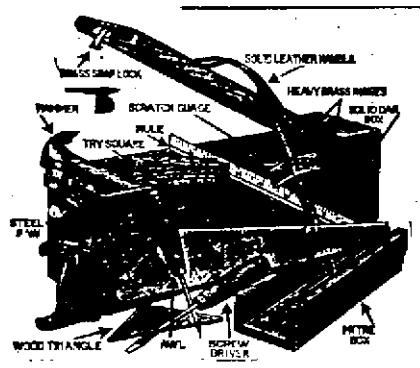

Special Tool Sets $1.50

WHILE THEY LAST

Basement

Bon Marche, Toy Shop

Handy Household Helps

Ash Barrels, triple ribbed cans, steel band top and bottom. Real values—
17 inch size **$2.75**
18 inch size **$3.25**

Window Ventilators, substantial wood frames, specially treated linen cloth screen. Keeps out rain and wind, yet allows free circulation of air—
9 inch high, each **59c**
15 inch high, each **75c**

Mixing Bowl Sets—A new shipment of this popular set, 6, 7, 8, 9, 10 inch sizes, smoothly glazed yellow crockery. Per set **$1.25**

Scrub Brushes—An unusually low price on handled scrubs; 25c value, at **15c**

Magic Covers, for pastry board and rolling pins, broad cover, substantial duck, pin cover knitted jersey. Dough will not stick to either. Set **85c**

Fireplace Brushes—An attractive brush of good quality whisk corn, blue polished handled tied with multi-colored hemp, each **85c**

Vacuum Bottles, Universal make, 1 pint size, enameled shell, aluminum cup. Keeps hot 24 hours. Keeps cold 72 hours. Special, at, each **$1.75**

Roasting Pans—Black Iron Covered Roasters, 14 inch x 9 inch. Tight fitting covers. Special, each **45c**

Home Equipment—Bon Marche Basement

Wall Paper 5c, 7c, 9c, 14c, 19c a Roll

Bought especially for tenement needs. Suitable for every room. Better looking than you would believe possible at the price. Guaranteed perfect in every respect. Worth, we feel, more than we ask.

Wall Paper and Paint Dept.—Daylight Floor—Bon Marche

Here Are Attractive Prices on the Celebrated F. A. WHITNEY CO.'S

Baby Carriages

Reed Stationery Stroller, ecru color	$12.75
Fibre Stationery Stroller, blue color	$15.00
Convertible Stroller, cafe color	$38.95
Convertible Stroller, Frosted Cafe au lait	$38.75
Baby Carriage, blue	$27.75
Baby Carriage, frosted blue	$37.95
Baby Carriage, blue	$32.50
Baby Carriage, frosted blue	$54.95
Baby Carriage, old ivory	$37.95
Twin Baby Carriage, cafe color	$40.00
Whitney's Folding Go-Cart	$15.00

Baby Carriages—Bon Marche Basement

RADIO BROADCASTS

WEAF—NEW YORK CITY

4 p. m.—Sam Fontano, violinist; James Palmeri, pianist.
4-5 p. m.—Club program for women.
4.10 p. m.—Talk by Mrs. Clarence R. Hyde.
4.25 p. m.—Sam Fantano and James Palmeri.
4.35 p. m.—The Republican Platform, by Miss Sarah Schuyler Butler; Democratic Platform, by Mrs. Daniel O'Day.
4.50 p. m.—Sam Fantano and James Palmeri.
6 p. m.—Waldorf-Astoria dinner music.
7.20 p. m.—Blanche Wade, story teller.
7.45 p. m.—Frank Leithner, pianist.
8 p. m.—Billy Jones and Ernest Hare.
8.30 p. m.—Zona Male Griswold, soprano.
8.40 p. m.—Frank Leithner, pianist.
8.50 p. m.—Zona Male Griswold, soprano.
9-10 p. m.—B. Fischer's Dance orchestra.

WJZ—NEW YORK CITY

4.30 p. m.—Astor organ recital.
5.30 p. m.—Market reports.
7 p. m.—Orlando's orchestra.
8 p. m.—Financial talk.
8.10 p. m.—NYU Air college, "Politics and Statesmanship, Professor E. C. Smith.
8.40 p. m.—Talk under auspices of national republican committee.
9.05 p. m.—Current topics, William H. Allen.
9.30 p. m.—The Darktown National Convention, presented by Georgia Minstrel Boys, from WGT.

WJY—NEW YORK CITY

7.30 p. m.—Billy Wynne's orchestra.
8.15 p. m.—Chats with the Editor, Ernest A. Zadig.
8.25 p. m.—Frank Shevit: Income Taxes.
8.35 p. m.—The Radio Franks, Wright and Bessinger.
8.45 p. m.—Stepping Ahead of the Bank Crook, by James E. Baum.
9 p. m.—Musical score of the famous Pavlowa Ballet, from Manhattan Opera House.

WNYC—NEW YORK CITY

7.30 p. m.—Police alarms.
8.20 p. m.—Francis P. Bent, in a talk.
8.30 p. m.—Romany Ramblers.
9.15 p. m.—Vocal program.
9.35 p. m.—Resume of board of estimate meeting.
9.45 p. m.—Vocal program.
10.10 p. m.—Board of education lecture.
10.30 p. m.—Police alarms.
10.35 p. m.—Vaughn de Leath.
11 p. m.—Ben Bernie's orchestra.

WHN—NEW YORK CITY

4 p. m.—Mabel Livingston.
4.15 p. m.—Joseph C. Wolfe, baritone.
4.30 p. m.—Hermina West, soprano.
4.40 p. m.—Arthur Wenzig, violinist.
5 p. m.—Charles B. Allen's orchestra.
6.30 p. m.—Violin solos, Olcott Vail.
7 p. m.—Paul Specht's orchestra.
9.30 p. m.—Dan Gregory's orchestra.
10 p. m.—Jimmy Flynn, Bob Miller, Max Hitrig and Ira Schuster, singing.
10.30 p. m.—Henderson's orchestra.
11 p. m.—Jack Morisse, tenor.
11.10 p. m.—Bob Emmerich, pianist.
11.20 p. m.—Lou Fordon, tenor.
11.30 p. m.—Sam Wooding's orchestra.
12 p. m.—Parody Club orchestra.

WOR—NEWARK

6.15 p. m.—Alexander Harris' musical saw.
6.20 p. m.—Man in the Moon stories for children.
7 p. m.—Alexander Harris' musical saw.
7.15 p. m.—Resume of today's sports.

WOO—PHILADELPHIA

5.15 p. m.—Grand organ; trumpets.
7.20 p. m.—Sports; police reports; music.
8.30 p. m.—Theatre studio.
9.10 p. m.—Musical program by artists.
10.03 p. m.—Organ recital.
10.30 p. m.—Vincent Rizzio's orchestra.

WFI—PHILADELPHIA

6.30 p. m.—Meyer Davis' orchestra.
7 p. m.—Sunny Jim.

WDAR—PHILADELPHIA

4.30 p. m.—Dance program.
5.45 p. m.—Sporting results.
7.30 p. m.—Dream Daddy.
8 p. m.—A book review by Arnold Abbott.
10 p. m.—Dance orchestra; recital.
1 a. m.—Features.

WHAM—ROCHESTER, N. Y.

5 p. m.—Organ recital.
7 p. m.—Eastman Theatre orchestra.

WGY—SCHENECTADY, N. Y.

7 p. m.—Sunday school lesson; health talk.
7.50 p. m.—Georgia Minstrel Boys.
10.30 p. m.—WGY orchestra selections.

WGR—BUFFALO, N. Y.

6.30 p. m.—Lopez's Dance orchestra.
9 to 10.30 p. m.—Musical numbers.
10.30 p. m.—Gertrude Townsend, elocutionist.
11 p. m.—V. Lopez's Dance orchestra.

WNAC—BOSTON

4 p. m.—Children's half hour.
5.35 p. m.—WNAC Dinner Dance.
8 p. m.—Linnell Entertainers.

WEEI—BOSTON

7 p. m.—Big Brother club.
7.30-9 p. m.—Musicale.
9-11 p. m.—Program from WEAF.
11-12 p. m.—Dok-Eisenbourg's Sinfonians.

WBZ—SPRINGFIELD, MASS.

6 p. m.—Dinner concert.
7 p. m.—Market report.
7.30 p. m.—Bed time story.
10 p. m.—J. C. MacKenzie, baritone, and artists.
11 p. m.—Mrs. Charles Reid, pianist; Mrs. Edith Sackett, soprano; Westinghouse trio.
11.30 p. m.—McEnelly's Singing orchestra.

WJAR—PROVIDENCE

8.10 p. m.—Artists' program.
8.30 p. m.—Health, Dr. C. L. Scammon.
11 p. m.—Providence Dance orchestra.

KDKA—PITTSBURGH

6.30 p. m.—Organ recital.
7.15 p. m.—Daddy Winkum.
7.30 p. m.—Talk by Dr. Louis K. Manley.
8.15 p. m.—Six Recent Novels.
8.30 p. m.—MacDowell quartet.

WCAE—PITTSBURGH

6.30 p. m.—Dinner concert.
7.30 p. m.—Uncle Kaybee.
8.30 p. m.—Musical program.

WCAP—WASHINGTON

7.30-9 p. m.—U. S. Navy Band orchestra.
9 p. m.—Foreign Affairs, Captain Gordon Gordon-Smith.
9.15 p. m.—Isadore, Alpner, violin; assisting artists.
9.45 p. m.—To be announced.
10-12 p. m.—Bornstein Dance orchestra.

WRC—WASHINGTON

4 p. m.—Song recital.
6 p. m.—Stories for children.

WHAS—LOUISVILLE

8.30-10 p. m.—R. R. quartet.

WQJ—CHICAGO

8 p. m.—Dinner concert.
11 p. m.-3 a. m.—Dance selections; singers.

KYW—CHICAGO

8 p. m.—Dinner concert.
8.30 p. m.—Duncan Sisters' program.
9.20 a. m.—Farm speeches.
10.30 p. m.-1.30 a. m.—Midnight revue; organ solo.

WLS—CHICAGO

9 p. m.—Farm and musical numbers.
11 p. m.—Isham Jones' orchestra.

SHORT CUTS

Things to Know in Building a Set

If you want to drill a glass panel, form a small basin with putty where you want to drill and fill it with turpentine. Put a sharpened three-cornered file in the brace and go ahead.

A celluloid knitting needle makes an efficient variocoupler or variometer shaft. If heated in boiling water it can be bent in any shape desired.

To make cage antenna hoops, bend No. 00 hard-drawn copper wire into the desired shape and solder the ends flush, not lapped.

If you have no drill when you want to mount an instrument on the hard-rubber panel, heat your ice pick and punch the hole.

A five-grain Urotropin tablet lighted with a match will give a smokeless and odorless soldering flame.

KEEPS CLOSE RECORD

Station KGO at Oakland, Calif., keeps a record or "log" of every program number and change of apparatus, every minute it is on the air. It helps check up and answer all sorts of queries about its broadcasts.

MOLLER'S

Splendid Values in Beautiful and Serviceable Furniture

We make no exaggerated claims, no misleading statements; to give good values and good furniture at a modest cost is, and always has been, our aim. Intelligent shoppers with a keen knowledge of quality will find in our offerings just the goods that will appeal to them at

Guaranteed Lowest Prices in New England for Cash or on Credit

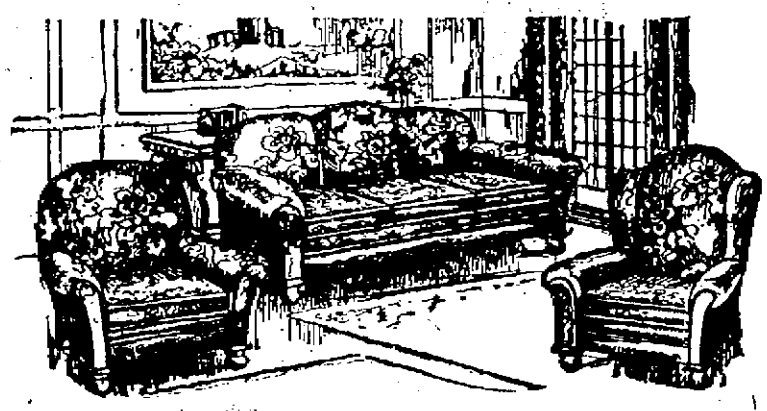

3-PIECE LIVING ROOM SUITE — $98

This suite consists of full-size divan, fireside chair and arm chair, covered in a very fine grade of tapestry. All three pieces have full spring construction with loose spring cushion seats. Only .....

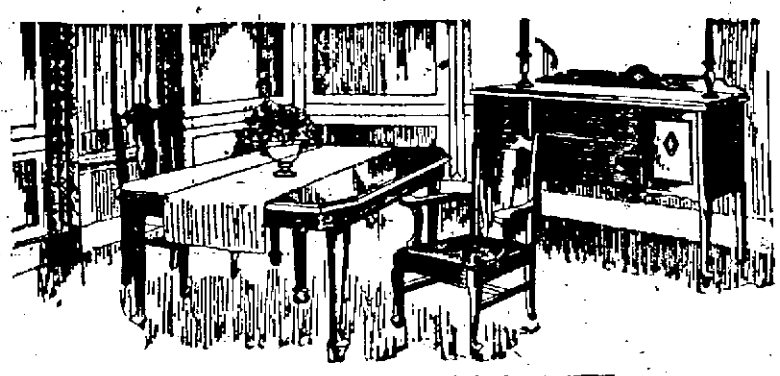

6-PIECE DINING ROOM SUITE — $95

A very attractive suite at a very moderate cost. It is well built of walnut in combination with other hardwood, in the popular Queen Anne period style. It consists of 60-inch buffet, oblong extension table, one arm chair and three side chairs with genuine leather seats.

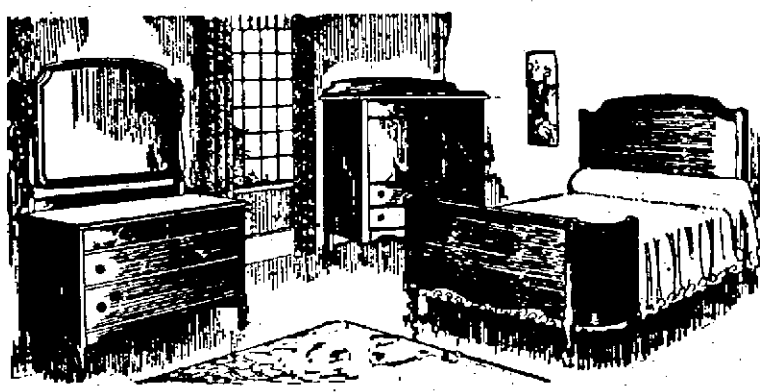

3-PIECE BEDROOM SUITE — $110

This suite consists of dresser with large plate mirror, bow-foot bed and chiffrobe. It is artistically designed and well built of walnut in combination with other hard wood. This is a real bargain at our low rent price. Only .....

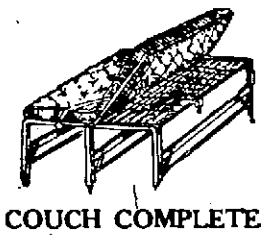

COUCH COMPLETE

Consisting of the celebrated Englander Couch Bed, together with sanitary felt mattress. The couch is easily opened and closed with one motion, making a full-size bed when desired; has strong steel frame and excellent spring. Moller's low price $24.50

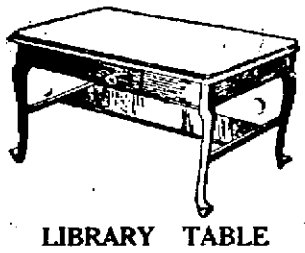

LIBRARY TABLE

A large table with wide stretcher, very well made and finished to resemble mahogany. A super-value at our low price. Only.... $12.95

END TABLE

A very handy table for the living room. Fits in well with any furniture. It is well made with nicely turned legs and is handsomely finished $3.95

Our Liberal Credit Plan

enables you to furnish your home complete in every detail without disturbing your savings.

$1.00	Weekly Payments on purchases up to	$75
$2.50	Weekly Payments on purchases up to	$200
$6.00	Weekly Payments on purchases up to	$500
$12.50	Weekly Payments on purchases up to	$1000

Monthly payments if desired. Accounts opened from $5 to $5000 at relatively small payments. No extra charge for credit. No discount for cash.

3-PIECE LIVING ROOM SUITE — $265

This is a very handsome suite, upholstered in a fine grade of cut figured velour all over. It has spring construction throughout with loose spring cushion seats and large arms. It consists of large divan, arm chair and fireside chair. Two pillows to match are included at this remarkably low price .....

10-PIECE DINING ROOM SUITE — $195

This suite is solidly built of walnut in combination with other hard wood in the pleasing Italian Renaissance period style. It consists of 60-inch buffet, oblong extension table, china cabinet with glass panel, large server, 5 side chairs and one host chair with genuine leather seats. .....

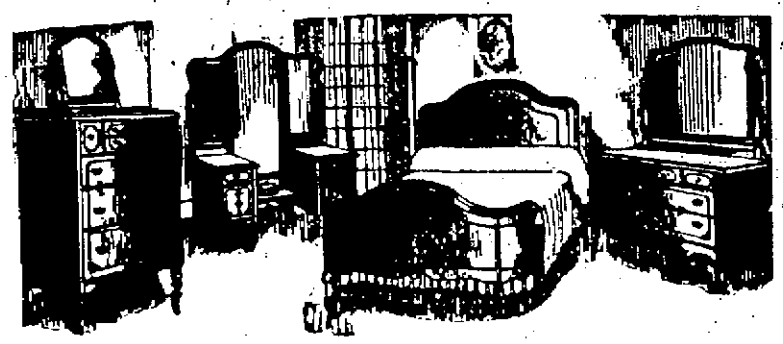

4-PIECE BEDROOM SUITE — $295

This is a very handsome suite, splendidly made of walnut in combination with other cabinet wood, with gold striping. It consists of very large dresser, bow-foot bed, the very latest style chiffonier and vanity case. .....

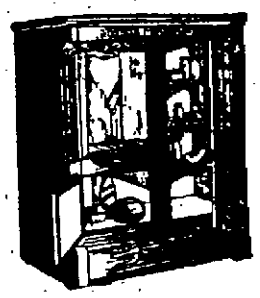

WHITE MOUNTAIN 3-DOOR SIDE ICER

"The Chest With the Chill In It." The chest illustrated above is 42 inches high, 32 inches wide. Ice capacity approximately 75 lbs. White enamel lining $33.50

Barstow Range

This is the popular family size kitchen range. It has a good size oven and is a very good baker. Our price is exceptionally low $57.50

We carry a full line of ranges in all styles and sizes. You are sure to find just the heater you want here at the lowest price in town.

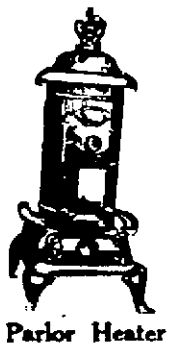

Parlor Heater

A good size parlor heater and one that will give entire satisfaction. Gives plenty of heat and saves fuel $17.95

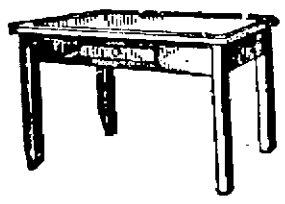

PORCELAIN TOP TABLE

This table is of the best quality. It is 40 inches long, and the base is entirely white enameled. The fine porcelain top has a very hard surface and is easily kept clean. The table is solidly built and has a handy cutlery drawer..... $6.95

RUGS At Guaranteed Lowest Prices

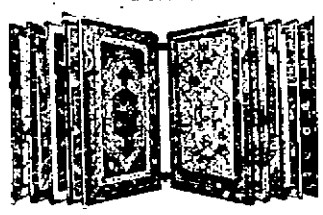

Big savings await you in our big Rug Department. A tremendous stock of Wiltons, Axminsters, Velvets, Brussels, Fibre and Rag Rugs, in all sizes and grades, and in the very latest of colors and patterns, at prices that would not be possible except for our low rent location.

VICTOR VICTROLAS

From $25.00 to $350.00

The model illustrated above is No. 210, at $110

We are headquarters for Victor Victrolas and Victor Records. Come in tomorrow and open a charge account with $5 worth or more of Victor Records.

FREE DELIVERY

We will deliver free anywhere in New England by motor truck or, at our option, to nearest railroad station.

CLOSED THURSDAY AFTERNOON

31 MIDDLE ST.

AROUND THE CORNER FROM CENTRAL ST.

The Same Values May Be Had at Our Cambridge Store

PURCHASES HELD

Purchases made during this sale will be held by us free of charge for future delivery if desired.

OPEN SATURDAY EVENING

GET A RADIO SET

—ON OUR—

XMAS CLUB PLAN

An easy way to purchase any Radio Set in our store. Radiola, Crosley, Thompson, Neutrodyne and Magnavox Sets. Club plan starts this week. Come in and let us explan it to you.

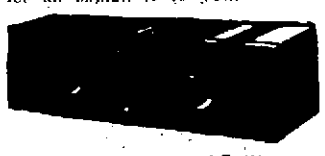

CROSLEY TRIRDYN

5 Tubes in 3— Only $65

The Trirdyn 3R3 is a 3-tube set incorporating tuned radio frequency amplification, regeneration and reflex. It has been proven to give the efficiency of a 4 or 5-tube set.

JOHN J. HOGAN

34 Central Street

Directly Opposite Middle Street

SUDDEN DEATH OF FORMER LOWELL MAN

John J. Murphy, a former resident of this city, died suddenly in New York city last Wednesday. Besides his wife, Catherine, he is survived by three children, John, Katherine, and Frank Murphy, all of New York; his father, John, of 201 Smith street, Lowell; a brother, Cornelius, of 68 Fifth street, Lowell, and two sisters, Katherine and Mary of Lowell. Deceased was formerly connected with the Y.M.C.I., in this city. He was 43 years old

More Delegates Register For Big C. E. Convention

(Continued)

is when I look into the faces of a group of young people. I like Christian Endeavor because it gives young people a chance to grow in the Christian life and to take active part in the work of the church. Young women, too, as well as young men, have an equal voice in it and they are becoming a power in the world outside, and it is only fair that they should be a power in the church. To me one of the greatest glories of Christian Endeavor is its democracy. It takes in all and it gives equal chances to all. I would like to see an even larger representation of membership in the societies than exists at present. The society has proved itself a regular storehouse of power for the church.

"The growth of the church, which has been an amazing one since the days of the Roman empire, has been a growth based on Christian friendship. Ten times the Roman emperors tried to destroy the church and because the church gave to people the friendship and the sympathy that they needed, 10 times it withstood the onslaught. And the church has come down to the present day and still gives man that something—that friendship of Christ and Christian people that He needs. Jesus Christ taught friendship and his friendship and compassion were manifested by the church and many were drawn unto it. When Jesus Christ came to earth, there were all sorts of antipathies based on racial distinctions and he changed them. Peter said, 'That which God has cleansed, call not common.'

"From the friendships of family, race and nation, have grown up international friendships. For three years it has been my privilege to go about the world preaching international friendship. This past summer I spent a great deal of time at the Secretariat of the League of Nations and I found it one of the liveliest places in the world. There everyone is working toward one great end, peace. After perceiving the good that is being done, I am not willing to have my country the missing link in the chain of what is slowly, but surely, making for peace.

"There is that Utopia to look forward to, when friendship shall reign. Then there will be no labor troubles, and there will be no personalities and mudslinging by politicat candidates for office.

"If you look in the 47th chapter of Ezekiel, one of the most romantic parts of the bible, you will read of the river that followed out of Mt. Moriah and which made all things live. I tell you that Christian friendship makes all things live. It has an energizing, vitalizing force that makes our lives real. Of course there is the wrong kind of friendship, the self-interested kind, but that never gets very far.

"I believe in church people being friendly. Of course we should go to church to worship God primarily, but the friendship of the people of God who give us their hands in fellowship lifts us over the hard places in life. Christian Endeavor was founded on friendship and where Christian Endeavor is strong, the church is strong. We are living in a day of presumptions and assumptions by the so-called intellectual people of the world. We have lost the heart in our religion, it has become almost a cold if perhaps a more logical thing. We need to bring ourselves back to a balance between the head and the heart in religious matters. We need more heart and more emotion in religion. No man can sweep you from your moorings to God if you believe with the heart as well as with the head. Do not be afraid of the emotional side of your life, let it balance your head.

"Many people in the world, if not most, owe their success to the aid of some real friend. Young people need friendship. The strange young man and woman in the city, in your city, be he or she student or worker needs protection and the friendship of the right sort of people.

"Selfishness has held most people down in this world. There are some people who seem to have every chance to make their lives count for something in the world, but somehow they always go horizontally. Their lives are a dead level. Look behind the curtain and you will find that they are selfish. The Lord said, 'Henceforth, I call you not servants, but friends,' and that is the spirit of Christian Endeavor. And friendship means work. We have to work to be friends, and after all it is work for the right things that makes our lives worth the living. We would be no good but for work we have to do.

"Friendship can be wrought out in work that performs a service for persons or for some great cause. Just

Continued to Page 16

Fernery Sale

A Limited Number

$8.00 and $8.50

Beautiful rattan ferneries, walnut finish, with heavy galvanized pan having self-watering feature. These same ferneries are usually sold for $4 and $5 more. An unusually fortunate purchase enables us to offer them at these two prices which would ordinarily be considered wholesale.

Take plants up this week but order your fernery today, while the supply lasts.

CARD TABLE

We have just received a new lot of collapsible card tables with solid wood top covered with imitation leather. Good, substantial tables, only **$4.50**

Adams & Co.
43-49 Market St.

Another Saturday of Exceptional Bargains —Every Item Priced Specially for One Day

F. E. NELSON COMPANY

43 to 59 CENTRAL ST., LOWELL, MASS.

5c—10c—25c—$1.00 Department Store

FULL SIZE WINDOW SHADES
Medium and dark; value 69c. Special Sale **50c each**

CONSOLE SETS
Pale blue and amber color; value $1.98. Special Friday and Saturday $1.19

ELECTRIC WAVING IRON
High grade article, with attachments and long cord. Special $2.00

DINNER SETS—TWO-DAY SALE
High Grade China and Distinctive Patterns.
This is not open stock, but replacement can be made on short notice. Remember, we carry the most complete line high grade Crockery and China in the city.
100 Pieces, full set $19.50
50 Piece dainty pattern $17.50
50 Piece Decorated $14.98
50 Piece Set $10.49
Special Blue and Gold Line, 50 piece set .. $6.49

EXTRA SPECIAL—BROOMS
Saturday only ..... 29c each

Boys' and Girls' Bleached Union Suits, sizes 2 to 13 ..... 89c

Ladies' Bleached Fleece-Lined Vests, wing sleeves ..... 50c and 59c

Ladies' Flannel Night Gowns ... $1.00 and $1.19

Boys' Flannel Pajamas $1.25

FERNS ..... 10c each

FERN DISHES
Ruby gold; value 69c. Special Friday and Saturday ..... 39c each

ALUMINUM ROASTERS
Value $1.50. For Friday and Saturday $1.00 each

PLAIN WHITE CROCKERY
Soup Plates, Deep Plates, Bowls, Dinner Plates. Friday and Saturday ..... 10c each

SPECIAL LOT HEAVY ENAMEL ROASTERS
Extra Large Size ..... $1.00-$1.98

SPECIAL SALE LADIES', MEN'S CHILDREN'S HEAVY UNDERWEAR
Boys' Unbleached Fleece-Lined Union Suits, Size 8 ..... 79c
Large sizes 89c
Ladies' ankle-length, long sleeves, high neck, bleached Union Suits 98c

Children's Separate Shirts and Drawers, unbleached ..... 39c to 59c

Ladies' Silk and Wool Union Suits, knee length $1.00

Ladies' Flannel Bloomers 39c

Ladies' Flannel Petticoats 59c

Children's Flannel Bloomers 29c

FOOD SALE TODAY—IN AID OF THE IRISH RELIEF FUND

Our Advertisement on Page 7 Tells about a good Coat value.

A. G. Pollard Co.

THE STORE FOR THRIFTY PEOPLE

Boys and Girls— Will you be in Tomorrow for the "Invisible" Color Card Cutouts?

The Annual Fall Selling of RUGS AND ART SQUARES Continues

There is still a large assortment of patterns and sizes left.

And the values offered are remarkable—although some show slight impefections, there are just as many perfect.

Why not come in today? Even if you do not need a rug now it will pay you well to attend this sale and purchase for future needs.

Fourth Floor

A Shoe Sale

NOW GOING ON

In the Great Underpriced Basement

Don't miss this opportunity to get shoes at "years ago" prices.

Shoes for Men Women and Children

Bandeaux and Bloomers Underpriced

BANDEAUX

Made of cotton brocade, jean cloth, plain or satin striped, and sateen. Assorted styles and sizes ranging from 32 to 44. Regular 59c value.

SPECIAL AT

15c Each

BLOOMERS

Made of heavy flannel, plain white or assorted colored stripes, reinforced seat, elastic knee finished with ruffle; 27 and 29. Regular 50c value.

SPECIAL AT

35c Pair

Ready-to-Wear Section

Exceptional Face Powder Offer!!

HERE IT IS

Your Face Powder Coupon

Cut It Out Now. It Is Worth 46c to You

THREE SHADES
Flesh, White, Brunette.
(Limit of 3 boxes to a customer).

Coupon

To The Lowell Sun Readers:—
This coupon if presented with only 29c at A. G. Pollard Co.'s Toilet Goods Department Friday or Saturday will entitle the bearer to a FULL SIZE BOX of Pilling Orange Blossom Face Powder.
WITHOUT THIS COUPON THE PRICE IS 75c
Offer Expires at Closing Time Saturday, Oct. 18th.

THE PILLING ORANGE BLOSSOM FACE POWDER

Something new—is a charming, velvety powder, perfumed with the alluring odor of crushed orange blossoms—IT WILL STAY ON.

A Full-Size Box for Only 29c.

If you clip the Coupon. Here is your opportunity to test this delightful powder. Don't wait until this sale is over and have to pay 75c a box. Use the Coupon at once.

WEATHER PROPHET

KNOW THE WEATHER FOR WORK OR PLEASURE

This **Coupon** and **69c** Good for One $1.00 WEATHER HOUSE PROPHET

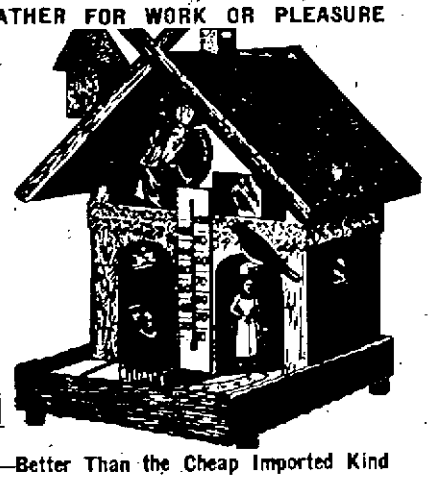

Made in America—Better Than the Cheap Imported Kind

It is surprisingly reliable on local weather conditions. Made on strictly scientific principles. We have secured a special price on a quantity and as long as they last will sell them for exactly what it costs us to retail them—only 69c if you bring this coupon.

When the weather is to be fine the two children will come out; when stormy weather is approaching, the witch will come out from 8 to 25 hours ahead of rain or snow.

The house is made of hardwood, in Swiss cottage style, and is decorated as in the picture, with thermometer, elk's head, bird house and bird, etc. It has four windows and two doors.

Advertised for $1.00—Our Price for a Limited Time With the Coupon **69c**

Every home should have one. Come and get yours at once or mail your order. Mail orders 8c extra.

An Excellent Gift for All Occasions
On Sale in the Kitchen Furnishings Section
—Basement

1200 Cotton Bed Blankets

79c Each

2 for $1.50

Cotton Blankets are just the right weight bed covering for now—and these are exceptional values.

Full double bed size—in white, grey and tan. Slightly imperfect.

Dry Goods Section

60 Dozen Boys' Union Suits

65c each

2 for $1.25

A dandy value are these Union Suits of jersey fleeced—ecru color—a good weight, too. Sizes 4 to 16 years.

Men's Furnishing Section

BOOTS AND HER BUDDIES

AMUSEMENT NOTES

(By Theatres' Own Press Agents.)

STRAND NEXT WEEK

The slave market scene is but one of the many interesting phases of the great picture story, "The Sea Hawk," Sabatini's novel transferred to the screen, and shown at the Strand the entire week, starting with matinee on Sunday. Milton Sills and an all-star cast is engaged in the interpretation. According to the Moorish law, all prisoners brought back must be sold to the highest bidder in the slave market. Adas orders his aide to buy the heroine, while his wife orders her eunuch also to purchase her. The Sea Hawk himself desires to protect the girl and plans to buy her. There is intense drama in this scene. Rosamond is put on the auction block, while the auctioneer bares her shoulders that all may see her charm. There is great cheering from the onlookers as each makes a bid for her. Suddenly the Sea Hawk sweeps forward with a bid that stops all others and gets her. To protect her, he has her throw a veil over her face and claim she is his wife. You will enjoy many scenes, interesting and intensely dramatic, all through this wonder story. Don't miss it.

THE STRAND

New morals and age-old conventions are contrasted in a most interesting way in "Broken Barriers," the big feature now showing at the Strand, and in which James Kirkwood, Mae Busch, Andrew Menjou and an all-star cast appear. The good and evil of divorce and its effect on the younger generation is the subject treated in this offering. Ward Trenton is a man of high ideals, is in love with a younger girl, and wants his wife to divorce him, after she admits she does not love him. The girl, lost in the mazes of her love for Trenton, is all for breaking the walls of convention that surround them, but is stopped just in time. She goes to say goodby to the man she loves when a denoument occurs that puts a new light on their love and brings about a happy and satisfactory conclusion.

Eva Novak and William Fairbanks are appearing in "The Battling Fool," a story rich in humor and action. The principal character is a youngster, son of a minister, who has a natural cleverness in the act of self-defense. He doesn't want to fight, but simply can't help it. See the outcome.

B. F. KEITH'S THEATRE

A big, explosive comedy, "Prevarication," is the leading act on the bill at the B. F. Keith theatre this week. The inimitable and incorrigible Bert Baker appears in it. Polly and Ox, two delectable entertainers, give their original songs, with comedy, and Mme. Hermann offers some of the pieces-de-resistance of her famous husband, who was for many years the world's greatest magician. Others on the bill are: La Zar and Dale, blackface comedians; Leon & Dawn, impersonators, and Chevalier Bros. hand-to-hand acrobats. "The Clean Heart" is the week's picture.

"A WOMAN WHO SINNED"

True to its title, "A Woman Who Sinned," coming to the Rialto for a week's run, starting next Monday, is a brilliant picture of youth, love and passion. This diverting picture relating to the experiences of a young and beautiful married woman, is said to be one of the finest dramas of the current season. Mae Busch will be seen in the title role, while other important parts will be played by Irene Rich, Morgan Wallace, Hank Mann and Snitz Edwards.

The companion feature will be "Fools in the Dark," starring Patsy Ruth Miller and Matt Moore. It is a fast moving, full-of-action drama of a young scenario writer who finds himself forced by circumstances into adventures, more thrilling, more hazardous than any his brain had ever conceived! It's a picture that you're going to love!

No doubt these two new-to-Lowell pictures are the finest two pictures ever shown on the same program at any local theatre. The Rialto Symphonic orchestra will be in the pit every afternoon as well as every evening.

RIALTO THEATRE

Edmund Lowe, the new William Fox star, has proved his versatility as an actor and has demonstrated unquestionably that Mr. Fox was right in raising this young man to be a star after seeing what he accomplished in the role of the minister of "The Fool," Lowe's new picture. "Honor Among Men," now at the Rialto theatre, is the motion picture of Richard Harding Davis' ever-popular novel, "The King's Jackal," and gives the star the opportunity to show that he could play a role entirely the opposite to that of a minister. As Prince Kaloney, Lowe is a dashing, handsome soldier, whose every thought, every heart-beat, every morsel of strength belongs to his king. Lowe does some fine acting in the situation where Kaloney, the so-called "Jackal," is finally convinced that the king to whom he has given a lifetime of devotion is an ingrate of the lowest type! "Honor Among Men" tells one of the most romantic tales ever pictured! See it now. It is being shown for the first time in this city.

"The Telephone Girl," with Alberta Vaughn, one of H. C. Witwer's clever stories, is also on the program with other splendid attractions.

MERRIMACK SQUARE THEATRE

It seems that in some way or other the name of Pola Negri in motion pictures is continually linked with tragedy. But "Lily of the Dust," her latest screen work for Paramount, like all great love stories, has a happy ending.

The story is one of a beautiful girl who lives in a little garrison town—a girl whose beauty and fascination for men almost leads to her downfall. Pola's portrayal of the part is said to be her greatest screen work. "Lily of the Dust" is lavishly produced and there is an able supporting cast.

The companion feature at the Merrimack Square for today and tomorrow is "Just Off Broadway," featuring Marie Prevost in a dramatic story of the Secret Service. A Will Rogers comedy and the latest International News complete the bill.

For Sunday, Monday, Tuesday and Wednesday, the management announces one of the greatest pictures of the season, "Manhandled," starring Gloria Swanson.

LOWELL OPERA HOUSE

"Common Clay" continues at the Lowell Opera House with three more performances, ending Saturday night. "The First Year," great success is to be the attraction of the Stanley James stock players next week. The advance seat sale for this attraction has been exceptionally heavy. Why not phone 7610 now and reserve your tickets.

THE MAGIC WORD

Sunlight and cod-liver oil, two of Nature's health-givers, are especially needful to children of all ages. That is why

Scott's Emulsion

is given as extra feeding to great numbers of growing children. It supplies the vital-nourishment that every child or adult needs to keep healthful.

For five decades, so far as cod-liver oil is concerned, Scott's—has been the magic word appreciated by millions of all ages.

Scott & Bowne, Bloomfield, N. J. 24-18

ASTHMA

No cure for it, but welcome relief is often brought by—

VICK'S VAPORUB

Over 17 Million Jars Used Yearly

INCREASE OF 2 P. C. IN COST OF FOOD

WASHINGTON, Oct. 17.—An increase of about 2 per cent. in the retail cost of food between Aug. 15 and Sept. 15 was reported today by the bureau of labor statistics of the department of labor, the weighted index number advancing from 144.2 to 146.5.

Increases in the family expenditures for food, ranging up to three per cent. were recorded for the month in 49 of 51 cities embraced in the survey. Advances, ranging as high as 16 per cent. on eggs, were listed for 25 articles of food, while declines were shown for ten, including 11 per cent. on onions. Only eight article remained unchanged.

COAL STOCKS EXHAUSTED

TIENTSIN, Oct. 17.—(By the Associated Press)—The Kailan mining administration announced today that local coal stocks were exhausted. Cold weather is setting in and the entire foreign community here will suffer the most intense hardship without a coal supply.

The coal supply is interrupted solely on account of military incompetence, it was said.

Get The Sun classified ad. habit.

ADVENTURES OF THE TWINS

by Olive Roberts Barton

TWEEKANOSE PROMISES TO BE GOOD

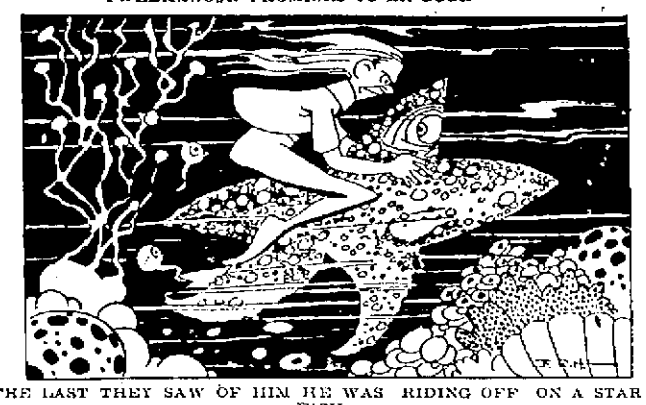

THE LAST THEY SAW OF HIM HE WAS RIDING OFF ON A STAR FISH

When the swordfish poked his sharp nose into the bag of sleepy sand and spilled it all over the ocean, Tweekanose laughed and laughed.

"Ha, ha, ha! Ho, ho, ho!" he chuckled. "You've caught me but it won't do you any good. The sleepy sand is gone."

"Oh, goodness! That doesn't matter," exclaimed Nancy. "We know a charm."

"Yes, I know," said Tweekanose, "but your old charm won't do you any good, either. Suppose you do gather up the magic sand. You haven't a thing to put it into. The bag is all torn. There's a great big hole in it."

"That's easy to fix!" said Nancy. "We know another charm."

"Say, what are you talking about?" whispered the sand man uneasily. "We don't know any charm that will mend holes."

"Of course we do," said Nancy. "The one Davy Jones taught us. Don't you remember?"

She picked up the torn bag and gathered the edges of the hole together and said:

"Ink, wink,
Hole, ponder and think!
Down under the water,
It's right you should shrink."

And instantly the hole shrank and shrank until there wasn't any hole left at all and the bag was as good as new.

Even Tweekanose was so astonished that he had to say, "Well, the very idea!"

Suddenly the sand man said, "Iminy Jiminy!"

That was the other charm that the Green Wizard had taught them.

Instantly all the magic sand separated itself from the rest of the sand on the bottom of the ocean and jumped into the bag and then the bag flew to the sand man's shoulder.

"There is nothing more to be done now," said the sand man, "so we'll be getting along, twins. It's long past moon-up on the earth, and I'm sure all the mothers think I've gone to sleep for 20 years like Rip Van Winkle. But better late than never, say I!"

"I will keep Tweenkanose here with me," said Captain Pennywinkle. "I'm sort of a policeman, anyway."

"And will you please tell all the electric light fishes and the lobsters and the whales and the squids how very much obliged we are for trying to help us," said Nancy, who never forgot her manners.

"Deed 'n I will, nodded Captain Pennywinkle.

"Please, sir, if you'll let me go," begged Tweekanose. "I'll promise to be good. I'll never tweek another baby's nose, and I'll never try to steal the sleepy sand again, and I'll promise not to sit on the chimneys and steal the dreams the Dream Maker Man drops down."

"What shall I do, Mister Sand Man?" asked Captain Pennywinkle.

"What shall he do, twins?" asked the sand man.

"Let him go," said Nancy. "I know he's going to be good."

So Captain Pennywinkle let the bad little gnome go, and the last they saw of him, he was riding off on a star fish.

"Goodby, Cap'n," said the sand man.

And they swam up to the top of the ocean and waded out on the shore.

(To Be Continued)

(Copyright, 1924, The Lowell Sun)

SEN. JOHNSON'S MANAGER WITH LA FOLLETTE

WASHINGTON, Oct. 17.—In a statement issued today through the La Follette-Wheeler headquarters here, George Elmore Brown, who managed Senator Hiram Johnson's primary campaign in Massachusetts last spring, announced his support of the La Follette ticket.

"La Follette alone of the candidates has a record of continuous achievement in the interests of all the people and against the privileged few," Mr. Brown said. "He alone can claim the leadership of progressives."

The "squamaria," a colorless, scaly plant found in England, sucks the life from the roots of other plants.

Eat Again Like a Hungry Boy

You can remember when you were a boy how eagerly you waited for meal time to come and how you enjoyed the good things your mother set before you. You were young and strong then and your digestive organs were functioning properly.

But since then you have overworked your digestive organs and now you may be on the highroad to becoming a confirmed dyspeptic. You can quickly eliminate your trouble, tone up the digestive and eliminative organs, and bring back the lost appetite of boyhood.

Over 100,000 people have testified in writing that TANLAC has relieved them of stomach trouble and kindred ailments.

TANLAC

The World's Best Tonic
At All Good Drug Stores
Over 40 Million Bottles Sold
Take Tanlac Vegetable Pills for Constipation

IT'S A HUSHAPHONE

Broadcasting from open spaces where large crowds are assembled requires a new type of microphone, called a "hushaphone." It is designed to exclude the shouts and other noises of the crowds while the broadcasting is going on.

WINTER

Will soon be upon us even though we may prefer otherwise, and with winter comes, fires in our boilers, stoves, etc., and with the fires come the ashes. Fire laws prevent our using wooden receptacles, therefore we must use something fire-proof. We can supply you with just the article.

GALVANIZED ASH CANS
Extra Good Ribbed,
$2.98

ADAMS HARDWARE & PAINT CO.
351 Middlesex Street

Genuine BAYER

ASPIRIN

SAY "BAYER ASPIRIN" and INSIST!

Unless you see the "Bayer Cross" on tablets you are not getting the genuine Bayer Aspirin proved safe by millions and prescribed by physicians 24 years for

Colds	Headache
Pain	Neuralgia
Toothache	Lumbago
Neuritis	Rheumatism

Accept only "Bayer" package which contains proven directions.

Handy "Bayer" boxes of 12 tablets—Also bottles of 24 and 100—Druggists.

Aspirin is the trade mark of Bayer Manufacture of Monoaceticacidester of Salicylicacid

VOTE NO ON THE MIS-CALLED CHILD LABOR AMENDMENT

This is not a matter of Party Politics. It is above party. This Child Labor amendment is a Soviet Measure. Under a cloak of sentiment it is an attempt to SLIP OVER another Federal Law on the Nation. It will place 40,000,000 people in the power of Congress and under Federal bureaucratic control. We want no more Federal bureaus.

VOTE NO — REFERENDUM NO. 7

Citizens' Committee to Protect Our Homes and Children
JAMES A. PARSONS, 4 Westmoreland St., Boston. 811 Little Building, Boston

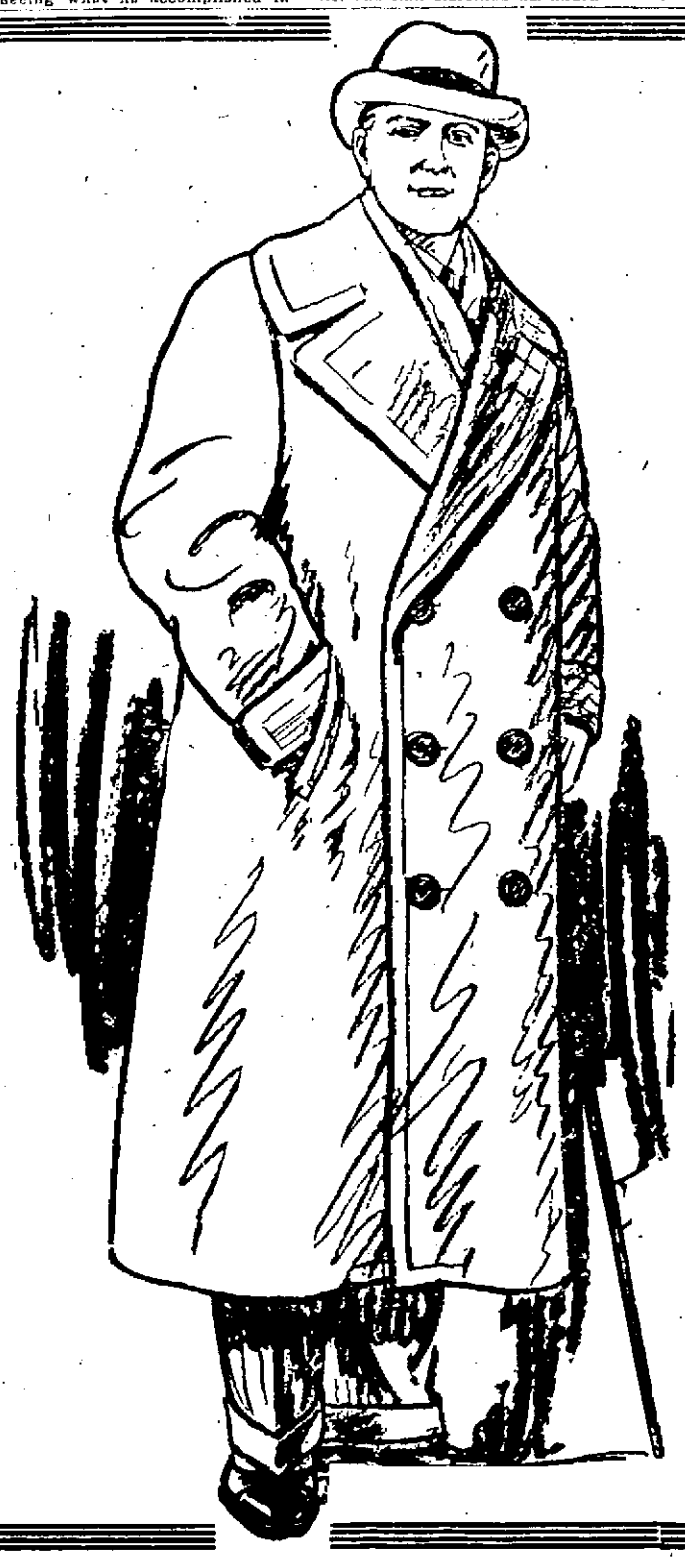

FIELDS
Suits and Overcoats
ALL WOOL
$22.50
ALL ONE PRICE

We Want Men Who Pay $30 to $40 For Their Clothes To Read This Advertisement

WE CUT THE COST BUT NOT THE QUALITY

We give you only the finest woolens, the best patterns, the newest shades and a high standard of workmanship. Fields clothes are sold for cash, with no charge accounts, no expensive overheads, no special sales and one price the year around—By cutting out every unnecessary expense, we are able to offer you these fine clothes at $22.50.

WE STAND BACK OF EVERY GARMENT

Fields

189 — CENTRAL STREET — 189

"THE WORLD IS OUR FIELD"

MOM'N POP

FRATERNAL NEWS

A membership drive was started at a regular meeting of Industry Council, Royal Arcanum, Wednesday evening in Odd Fellows hall when Regent Harry B. Murray named a large membership committee.

The meeting was well attended and after the transaction of considerable fraternal business, Guide Thomas J. Kane and Warden James Lester were installed and took up their duties.

A regular meeting of James A. Garfield, W.R.C. was held last evening at 7 30 o'clock in Memorial hall and was preceded by a whist party in the afternoon and a supper at 6 o'clock, the latter being in charge of Mrs. Catherine Ingalls and Mrs. Elvira Flanders. At the business meeting, it was voted to present nine American flags to the Lincoln school this afternoon at 3 o'clock. It was also voted to drape the charter for the customary period out of respect to the late Sister Dollie Heald.

Lowell Command, B.G.W.V. of A., met Tuesday evening in the Free church, Middlesex street, with H. Robinson presiding. A considerable amount of routine business was transacted and it was voted to hold a social November 25.

The British-American club will attend services at the Free church on Sunday, Oct. 26, in honor of the 36th anniversary of Rev. George C. Wright, it was voted at a meeting held Wednesday evening at the Free church. It was also voted to hold an English tea party and entertainment on Nov. 21.

COMPANIES FORMED TO DEAL IN WHALE OIL

CHRISTIANA, Norway, Oct. 17.—Whaling operations have revived to such an extent that several new companies have been organized here to deal in whale oil. A company recently capitalized for 3,000,000 kronen is building several vessels with devices which will allow the whales to be brought on deck for the work of stripping blubber. The new company will fish off the African coast and off the Orkney Islands.

ITALIAN STEAMSHIP DESTROYED, CREW SAFE

TRIPOLI, Oct. 17.—The Italian steamship Caprera, bound for Fiume with 12,000 cases of gasoline, was destroyed by fire yesterday. The crew is safe.

FILIPINOS DISCHARGED FROM NATIONAL GUARD

HONOLULU, T. H., Oct. 17.—(By the Associated Press)—Seventy-one Filipinos, enlisted in the Hawaiian National Guard have been given honorable discharges on the ground that they are not eligible to service in the guard because they are ineligible to become American citizens. Acting Adjutant-General E. M. Bolton said he was unable to estimate how many more will be discharged, but that Filipinos constitute nearly three-quarters of the national guard strength in the islands.

SECRET OF HAPPINESS

The greatest menace on earth to happiness is the ill health with which so many women are afflicted. The young woman is subject to pain and irregularities, the mother to the tortures of displacements with consequent pains, aches and nervousness,—the middle-aged woman to the uncomfortable conditions caused by this critical age. The one remedy to control these conditions and restore the system to a normal, healthy condition is Lydia E. Pinkham's Vegetable Compound, which for fifty years has been restoring sick and ailing women to health and happiness.—Adv.

AMERICAN CONSUL DIES AT ZURICH

ZURICH, Switzerland, Oct. 17.—George H. Murphy, American consul-general here, died today of apoplexy, aged 64 years.

He entered the consular service in 1886 and had filled posts in many parts of the world, including Central America, Canada, Germany and South Africa.

MISCELLANEOUS SHOWER

Miss Lillian A. Wagner, who is soon to become the bride of Mr. Harry L. Edwards, was tendered a miscellaneous shower last evening at the home of her aunt, Mrs. Alfred Wagner, in Mammoth road. Miss Wagner was made the recipient of numerous beautiful and useful gifts. During the evening a musical program was given which included vocal selections by Miss Ruth Wagner and Miss Lillian Wagner, and ukulele numbers by Miss Rae Clark. The feature of the entertainment program was a mock marriage, Miss Elizabeth Newhall acting as bride, Miss Clara Vevard, bridegroom, and Misses Alice Tuck and Grace Wagner, bridesmaid and best man, respectively. Miss Della Forhand was the minister. A buffet luncheon was served and the party was brought to a close at a seasonable hour, Miss Wagner receiving the good wishes of all present, for a successful, happy future.

ANNUAL HARVEST SUPPER

The annual harvest supper of the Highland Union M.E. church was held last evening with over 300 members present. The dining room, in charge of Mrs. A. H. Cameron and Mrs. H. J. Maguire, was prettily arranged in autumnal finery and made an appropriate setting for the occasion. During the repast a musical program was given by the following: Mr. and Mrs. Earl Huse, Mrs. Vernon Huse, Miss Bernice Huse, Miss Eleanor Vaillant, Horatius B. Leggat and Miss Ida Cross. The committees in charge of the affair consisted of Mrs. F. C. Johnson, chairman supper committee; Mrs. P. Harrison, Mrs. P. I. Perrington, Mrs. H. N. Rock, Mrs. Fred Timmins, Mrs. H. Prescott, Mrs. L. D. Jones, Mrs. C. W. Mevis, Mrs. Agnes Porter, Mrs. E. F. Burbeck, Mrs. A. L. Knapp; waitresses, Misses Mildred Johnson, Anna Winters, Eva Harris, Ethel Timmins, Beatrice Blake, Doris Wadsworth, Marion Smith, Doris Alson, Virginia Hilton and Mrs. Wesley Brown.

BOSTON MAN ELECTED

RICHMOND, Va., Oct. 17.—E. H. Klittredge of Boston was elected president of the Financial Advertisers' association, at the closing session of its ninth annual convention held yesterday.

CURIOUS FAD.

Necklaces of pearls with loops of the beads going down the back instead of the front are one of the curious fashion fads of this season.

When You Have Eaten Too Much

you can't help but feel dull and depressed the next morning. Before you can feel right you must help Nature to flush out your intestines.

Dr. True's Elixir

has been giving relief to overloaded stomachs and bowels for over seventy-three years. It is gentle in action and it cleanses as it clears out what the body has no use for. Keep a large sized bottle handy, as Dr. True's Elixir is

The True Family Laxative

made to regulate the bowels of every member of the family.

$1.20, 60c, 40c sizes

Successfully used for over 73 years

EVERY

Savings Bank
Institution for Savings
Five Cents Savings Bank
and Penny Savings Bank

in Massachusetts is a

MUTUAL SAVINGS BANK

MUTUAL SAVINGS BANKS OF MASSACHUSETTS — STABILITY

Save Where You See This Seal

© 1924 SAVINGS BANKS ASS'N. OF MASS.

Do the men know as much as their wives?

When a skirt length changes your wife or fiancee knows it—just like that.

But—how many men in Lowell know that styles in men's clothing have changed almost over night and that a suit bought last year is as old in hang as a 1922 car is in hood.

If you hit the ceiling at this news you'll come back to earth when you see the current fashions for it's years and years since they were so polite and pleasing in the ways of suiting men.

All the new modes here—everything complete and ready.

NEW FALL SUITS ..... $30 Up
NEW TOPCOATS ..... $25 Up

Special this week: New Winter Coats of smart design and tailoring at $30

Society Club Hats $5.00 | Stetsons $7.00

D. S. O'Brien Co.

222 MERRIMACK ST.

Hecker's

Quality for more than 80 years

Hecker's

CREAM Buckwheat Flour

Prepared -add water -mix - bake

Save the coupons

THE GAGNON COMPANY

HOME OF THE GREATEST VALUES

An Extensive Choice in

Handsome New Coats

Richly Trimmed With Fur

Fashion says fur trimmed coats are leaders and we respond to Fashion's dictates with a special collection of fur trimmed coats for all occasions.
The coats of this season are perfectly styled, cut from rich fabrics, and beautifully lined.

MARVELLA, JAMMUNA, CORDORA, KASHMANA, SUEZO, MOKINE, FAUNSKIN, LEITA

Are some of the leading fabrics, topped with collars, cuffs and trimmings of dyed squirrel, natural squirrel, mink dyed opossum, beaver, fox, Jap mink.
Beautiful new colors that run the entire gauntlet of browns, the new red family, green and the ever staple black.

$49.50 $59.50 $79.50 $98.50

Complete line of other Smart Coats, with or without fur, at $19.50, $25, $29.50, $39.50

Smart and Practical Dresses

Are Low Priced Even This Early in the Season.

Gagnon's has made a special effort to have their dresses meet the demands of every occasion. Varied and remarkable are the styles you may choose in twillsheen, canton crepe, silk crepe, Poiret twill. In new Fall browns, navy blue, black plain or trimmed with beads, ribbon, fur.

$14.95 $19.50 $25 $29.50 $39.50

SECOND FLOOR

That subtle something that makes women "So Stylish Looking" is often a good corset.

R & G Rubber Reducing Corsets

Give the comfortable straight lines demanded by today's styles. Made of best pure gum rubber covered with fine cloth, reinforced with strips of pink broche, laced back, good long skirts; sizes 24 to 36. Only $5

SECOND FLOOR

Chic New Dresses

For Girls from 6 to 14

FLANNEL, JERSEY, VELVET, SERGE

Cute and youthful styles suitable for school and dress occasions. Plain and trimmed, in brown, navy, rust, tan.

$3.98 $5.98 $6.98

SECOND FLOOR

Warm and Sturdy

Boys' Clothing

For Fall and Winter Wear

BOYS' NORFOLK SUITS, dark woolen mixtures, lined trousers; sizes 8 to 16 ..... $3.59
BOYS' WARM OVERCOATS, of heavy gray and brown mixtures with quilted linings; sizes 4 to 9 years $5.98
BOYS' FLANNEL BLOUSES, gray or khaki; sizes 8 to 16 ..... 98¢
BOYS' UNION SUITS, gray ribbed jersey; sizes 6 to 16 years ..... 98¢
BOYS' JUVENILE SUITS, all wool jersey, tweed in Oliver Twist and Middy styles; sizes 3 to 9 ..... $2.98

BASEMENT

New Silk Petticoats and Princess Slips

Many fancy styles in radium and jersey silk, solid or with two tone ruffles, in navy, copen, fallow, brown, black, rust, gray, taupe.

Special $3.98

SECOND FLOOR

Special October Sale

1061 Pairs Unusually High Grade Women's New Fall Shoes

Many Different Styles—Many Different Leathers

Oxfords, strap and stripped pumps and other new styles in fancy low cut shoes, all fashionable and wanted models.

The leathers are patent coltskin, vici kid, calfskin, suede in colors popular in the Fall modes. Military, low walking, or Spanish heels and many of the shoes are Goodyear welts.

THIS IS A SALE THAT MEANS DECIDED SAVINGS FOR YOU

Coming at the right time, and offering such dependable and stylish footwear, makes this event doubly interesting.

Sizes 2½ to 8 — Sale Now Going On, BASEMENT — Values $4 and $5

$2.95

STRAIN GASOLINE.

When you have finished using gasoline for cleaning, strain it through a filter and it will be ready for the next using.

Big Change in Face Powders

A new French process powder that is not affected by perspiration—will not let an ugly shine come through; stays on until you take it off; fine and pure; makes the pores invisible; looks like beautiful natural skin; gives a soft velvety complexion. Get this new wonderful beauty powder called Mello-glo.—Adv.

WHEN BACK HURTS FLUSH OUT KIDNEYS

Drink Lots of Good Water All Day, Also Take Salts Occasionally

When your kidneys hurt and your back feels sore, don't get scared and proceed to load your stomach with a lot of drugs that excite the kidneys and irritate the entire urinary tract. Keep your kidneys clean like you keep your bowels clean, by flushing them with a mild, harmless salts which helps to remove the body's urinous waste and stimulate them to their normal activity.

The function of the kidneys is to filter the blood. In 24 hours they strain from it 500 grains of acid and waste, so we can readily understand the vital importance of keeping the kidneys active.

Drink lots of good water—you can't drink too much; also get from any pharmacist about four ounces of Jad Salts. Take a tablespoonful in a glass of water before breakfast each morning for a few days and your kidneys may then net fine. This famous salts is made from the acid of grapes and lemon juice, combined with lithia, and has been used for years to help clean and stimulate clogged kidneys; also to neutralize the acids in the system so they are no longer a source of irritation, thus often relieving bladder weakness.

Jad Salts is inexpensive; can not injure; makes a delightful effervescent lithia-water drink which everyone should take now and then to help keep their kidneys clean and active. Try this; also keep up the water drinking, and no doubt you will wonder what became of your kidney trouble and backache. By all means have your physicians examine your kidneys at least twice a year.—Adv.

Getting Skinnier Every Day

Something Must Be Done and Done Darn Quick, Too

Tens of thousands of thin, rundown, men—yes, and women too—are getting discouraged—are giving up all hope of ever being able to take on flesh and look healthy and strong.

All such people can stop worrying and start to smile right now for McCoy's Cod Liver Oil Tablets, which any druggist will tell you all about, are putting flesh on hosts of skinny folks every day.

One woman, tired, weak and discouraged, put on 15 pounds in five weeks and feels fine.

We all know that Cod Liver Oil is full of flesh producing vitamines, but many people can't take it because of its horrible smell and fishy taste, and because it often upsets the stomach.

McCoy's Cod Liver Oil Tablets are as easy to take as candy, and if any thin person doesn't gain at least 5 pounds in 30 days your druggist will give you your money back—and only 60 cents for 60 tablets. Ask Green's Drug Store, A. W. Dows & Co., Fred Howard or any live pharmacist anywhere.

"Get McCoy's, the original and genuine Cod Liver Oil Tablet."—Adv.

SMITH ASSAILS G. O. P. FOR "SILENT POLICY"

ELMIRA, N. Y., Oct. 17.—Gov. Alfred E. Smith, in the midst of his campaign for re-election, following a speech here last night of prohibition enforcement in which he assailed the "policy of silence," of the national administration, goes to Ithaca late this afternoon to continue his campaign. The governor has planned his tour so as to touch on one of two issues in each of his speeches. Col. Theodore Roosevelt, his republican opponent, speaks here tonight.

Charging the republicans with hypocrisy in their handling of prohibition in both state and nation, the governor told his Elmira audience that he had no apologies to make for his signature of the bill repealing the Mullan-Gage enforcement law.

"No repeal statute could have come to me," he said, "unless it had been passed by a republican assembly.

"The republican leaders in that assembly," he continued, "were able to throttle and stifle and kill every piece of progressive legislation that was sent them. They were able to deprive women and children in the factories of the eight-hour day and of the benefits they would derive from a minimum wage commission. But they had to carry water on both shoulders on this question and they passed the repealer."

Dismissing his enforcement talk with a "so much for that," Gov. Smith assailed the national administration for its "silent policy" on foreign relations, the tariff, the oil scandal and the veterans' bureau.

Roosevelt in 15 Speeches

JAMESTOWN, N. Y., Oct. 17.—Theodore Roosevelt began work today on a speech in which he planned to recite in greater detail the republican party's record as to labor and welfare legislation, and to proclaim more specifically what would be his policy if elected governor.

The nominee was to make 15 talks today, leaving at 9.35 o'clock this morning and reaching Elmira in time for a night meeting.

Col. Roosevelt made 12 speeches yesterday traveling from Buffalo to Jamestown.

BISHOP REMINGTON WILL SPEAK HERE

Rt. Rev. William P. Remington, bishop of Eastern Oregon and one of the brilliant members of the Episcopal diocese, comes to Lowell next Sunday, to preach at St. Anne's church. The distinguished divine's visit is in the interest of the coming nation-wide campaign to be conducted by the Episcopal churches of the country.

Bishop Remington is a native of Philadelphia and saw extensive service during the World war. He was afterward consecrated suffragan bishop of South Dakota, where he engaged in work among the Indians until transferred to the district of Eastern Oregon two years ago.

MEETING OF WOMEN VOTERS THIS EVENING

A meeting of French-American women voters will be held this evening in C.M.A.C. hall under the joint auspices of the Women's Educational association and the Women's Civic committee. Mrs. Hilda Benoit, president of the civic committee and also president of the special committee in charge of this evening's meeting will preside. Several prominent speakers will be present and matters of major importance will be discussed. The meeting will begin at 8 o'clock. The doors will open at 7.15.

RECEPTION TO NEWLYWEDS

Mr. and Mrs. William Matthews, recently returned from their honeymoon trip, were tendered an enjoyable reception and supper at the home of Mrs. Clarence Dodge in Fayette street Monday evening. The dining room was prettily arranged in pink and white with a large wedding bell suspended in the centre. Following the supper an entertainment program was given in which the following participated: Misses Theresa and Helen O'Connor, Mrs. Sarah Jelley, Miss Mary O'Brien, Mrs. William Matthews and Messrs. John and Robert O'Brien. Mr. Michael Kiernan was the accompanist of the evening. A feature of the evening was the rendition of vocal selections by Mrs. James Walsh, mother of Mrs. Matthews, and Mrs. Matthews, the bridegroom's mother.

One scarcely sees a suit or coat without its fur trimming, and hats and dresses are using it at every opportunity.

OUT OUR WAY

BOSTON SYMPHONY HERE NOVEMBER 2

"There is no fear in his breast of pedantic saws and cold or stuffed traditions; he thinks for himself; he feels the music in his own way; he hears its appeal without caring how it appealed or appeals to others."

Thus Philip Hale described Serge Koussevitzky, new conductor of the Boston Symphony orchestra, in the Boston Herald the morning after the conductor's first appearance in Boston.

Lowell will have the distinction of being the first city outside of Boston to welcome the new director. He will come to the Memorial Auditorium Sunday afternoon, Nov. 2, at 3.15, with his orchestra of 105 musicians. Tickets at Steinert's, Oct. 25. Mail orders now.

MARRIAGE INTENTIONS

The following marriage intentions have been filed at the office of the city clerk:

Vito Crocco, Lawrence, Mass., steamfitter; Anna H. McHugh, 74 Fulton st., at home.

Joseph A. Beaumier, 18 Joliet avenue, clerk; Melisa Bellegarde, 133 Colburn st., housework.

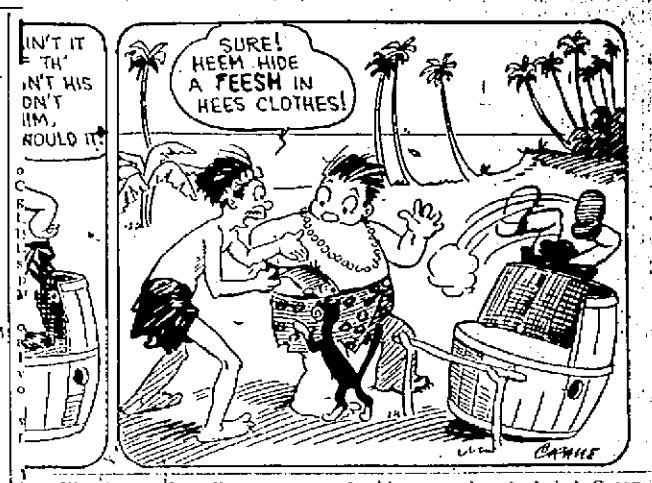

C. Wright of Lowell; treasurer, Joseph A. Harwood of Littleton.

Other speakers included Commissioner Albert Thurston, Arthur Wells, George H. Stevens and Fred Timmins. Dinner guests of the Dracut Scouts last evening included George Mosley, Albert Burrows, J. E. Morrison, Leonard Belanger, Conant Udell, Forrest Richardson, Percy A. Smith, Frank A. Huntley, Henry Fox, Guy Richardson, Nelson E. Huntley, Harold Fox and Loren Smith.

DR. KING'S COMFORT Cushion Plate

The Latest Success of MODERN DENTISTRY

In this method DR. KING uses a specially compounded soft material that comes in contact with the sensitive palatal tissue. It is strong, durable, yet soft and velvety; yielding and non-irritant. It is all these qualities combined with BEAUTY and UTILITY that give COMFORT to the wearer.

THINK WHAT THIS MEANS TO YOU

No Gagging, no Soreness or Irritation. Perfect Facial Expression; Sanitary; no food accumulates under plate. You can Bite or Chew anything. Why Suffer Longer when you can have a COMFORT-CUSHION PLATE and stop your trouble?

GUARANTEED CROWNS AND BRIDGEWORK

I am a specialist in this important branch of Dentistry, where it is necessary for the dentist to have an artistic touch to accomplish the finest results. I replace all lost teeth with beautiful procelain ones lined with gold that defy detection even by your friends.

HAVE NO FEAR OF PAIN

You can come to me and have this work done without pain or discomfort and you will be surprised at my reasonable charges.

Plates Repaired in Three Hours

FULL SET TEETH $8 UP

Gold Crowns as low as.....$5.00
Bridge Work as low as.....$5.00

Estimates and Advice Given. Work Guaranteed.

DR. T. J. KING

137 MERRIMACK ST. — Lowell —

We Speak French

CLARENCE W. KING, INC., Opts. Mon., Tues., Fri., Sat., Evenings. Over the Belmont Store. Telephone 3000

WELCOME, CHRISTIAN ENDEAV

Men's and Young Men's Fal

OPPENHEIM SUITS an

You will find t
coats maintain
ond to none at
resent the sea
up-to-date desi

$24.50 $ out

up

A SPECIAL SALE OF MEN'S OVERCOATS $13.50 and $17.

In the Men's Bargain Annex

We Carry a Complet UN

THE BOYS' STORE

BOYS' SUITS

Suits—2 pairs of pants, mannish styles, strongly made of wool that assures service, at prices that appeal to thrifty mothers. Sizes 7 to 19 ..... $5.95 to $15.95

Long Overcoats—New colors and materials. These are the newest tailored models, just like the grown-ups. Sizes 12 to 20, at ..... $10.50 to $19.50

Junior Overcoats—For fall or winter wear, sizes 3 to 10. $4.45 to $9.95

Sweaters—For school and sport styles ..... $

Junior Suits—Most becoming st 3 to 10 ..... $.

Complete Showing of Hats at.....

Boys' Blouses and Shirts—Ma

A Complete Line of Football Pan

Men's and Boys' Store Open Until 10 O'Clock Saturday Evenings.

Chalifoux's MEN ON'S STREET

VN this

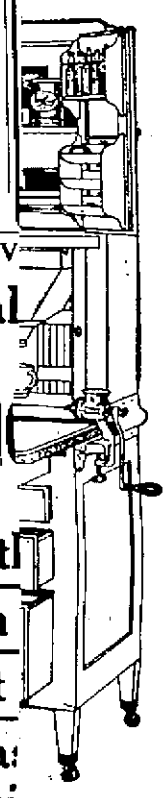

You Need a HOOSIER Beauty in Your Kitchen

Sliding work table, rigid at any position; extra rapid shaker sifter, both fluffs and sifts the flour; large, easy-fitting flour bin with glass front that shows amount of flour; adjusted table height; cutlery drawer with racks for all kinds of knives; velvet-lined drawer for silverware of immediate need—all these make the Hoosier the neatest and most convenient working unit for your kitchen.

An Attractive Kitchen at Little Cost

Extra Cost

14-Piece Glassware Set

Fourteen useful glass containers for coffee, spices, etc. They come with each Hoosier Beauty!

oosier Beauty Today

Offer for One Week Only!

SEEN AND HEARD

Bet the man who names collars gets sorry for what he has done later.

Men are known by the company they keep; women by the clothes they keep on wearing.

This world could be twice as bad as it is. The seasons on Mars are twice as long as ours.

Some people take liquid food to live and others live to eat everything in sight.

Count Zeppelin, German inventor and builder of dirigibles such as the ZR-3, made his first ascension in this country during the Civil war. He was an officer in the Union army at the time, but never became a citizen. He returned to Germany in 1886.

A Thought

What is more miserable than discontent?—Shakespeare.

Good Way to Ride

Police officers at Manchester, N.H., stuck a snag when they arrested a driver under the influence of liquor. He admitted the truth of the charge, but the snag prevented them from accusing him with that in court. Instead of being given 60 days in the house of correction, he was fined $3. He was riding horseback, and the statute neglected to say anything about horses.

Changed Over Night

An easy-going individual of the night-life imbibed a bit too freely of the synthetic substitutes for pre-Volstead beverages the other evening, and in his enthusiasm crashed his foot through a large plate-glass window. In the hospital the following morning one of his friends, reproaching him, asked: "And why did you do it?" "Well, I just don't know, myself, this morning," was the reply, "but it seemed like an excellent idea last night."

The Big Coward

Two Americans were making their first trip to Europe. On the first night out the sea grew rough and the liner pitched like a chip in the big waves. One of the travelers, going to his stateroom to retire, found his friend just getting into bed and was astonished to note that he wore a woman's frilly nightgown and had a lace-and-ribbon-trimmed boudoir cap on his head. "For heaven's sake, man, what's the idea?" "Well," said his friend, "don't you know the rule—in case of disaster women and children first."

Minority Report

There was complaint in a suburban village regarding interurban fares. For four rides into the city the company had charged 50 cents. This, in the opinion of many was too much. A delegation visited the office of the company and urged a lower rate, and it was decided that thereafter six tickets might be had for the former price. The delegation returned home rejoicing, but there was one man who did not share in the common view that something had been gained. "It's all foolishness," he declared, "now we've got to walk six times to town, instead of four, to save a half a dollar."

No Argument

He was on his way home when suddenly he heard sounds which betokened a bitter quarrel between a man and woman who stood outside a roseclad cottage. Without a moment's hesitation he opened the garden gate and hurried toward the pair. "Tut, tut!" he cried, "This will never do. Pray cease this unseemly argument." The couple turned toward him. It was the young man who spoke: "What business of yours is it, comin' buttin' in here? Besides, this ain't no argument." "Yes, but I heard—" began the peacemaker. "Never mind what you heard," broke in the husband. "To be an argument there's got to be a difference of opinion, ain't they?" "Yes," conceded the peacemaker. "Well, there ain't no difference of opinion here," said the man. "My wife thinks I ain't going to give her none of my week's wages, and I know durned well I ain't."

"The Good Book Says"

"The Good Book says: 'Pour oil on troubled waters,'" said my Dad,
Who often quoted Scripture at me
when I was a lad.
And once I looked to ascertain what
context was behind it—
I searched the Scriptures fore and aft,
and still I couldn't find it.
I've ascertained since then it was the
Venerable Bede
Who said it (though perhaps he may
have quoted it, indeed)
But it isn't in the Bible.
"The Good Book says," said Dad, when
I was wailoping my brother,
"The Good Book tells us, 'Little children, love ye one another.'"
And once again I hunted through the
volume he had quoted:
I looked in the Concordance—even
there it wasn't noted.
In later years I ran it down in one
Eusebius,
Who claimed St. John had said it in
his age.
But even thus,
It wasn't in the Bible.
"The Good Book says," my father said,
and drew a sighing breath—
"The Good Book puts it, 'In the midst
of life we are in death.'"
Again I leafed the sacred volume
through, from none to flank,
From Alpha to Omega, and again I
drew a blank.
One day I happened to attend a funeral, and there
They read the solemn sentence from
the Book of Common prayer—
But it wasn't in the Bible.
"The Good Book says, I've often heard,
'that he who runs may read.'"
A common misquotation that I give
but little heed;
"The Good Book says that cleanliness
is next to godliness."
John Wesley said it, but he didn't
write the Book, I guess.
"God tempers wind to the shorn lamb"
a lot have got to learn
Was cunningly written down by Mr.
Lawrence Sterne—
But it isn't in the Bible!

—Ted Robinson, in Cleveland Plain Dealer.

We Fit Trusses
SATISFACTION GUARANTEED
Howard
APOTHECARY
223 Central Street

TOM SIMS SAYS

TOM SIM SSAYS

One sign of winter is when the frost is on the pumpkin and the shock is in the corn price.

Many a man . . . auto advertisements when he should be reading shoe advertisements.

A wife is a great comfort during all those troubles which a bachelor never has.

One thing wrong in our homes is too many couples think a pair beats a full house.

Efficiency means doing two things at once because you are too lazy to do them one at a time.

One nice thing about having enemies is you can blame things on them instead of on yourself.

Just when women were doing nicely in politics someone springs the report that it makes them fat.

Business hint: Many coal dealers are interested in cash registers and adding machines.

The bathing beauties have left the magazine covers. They are busy posing for 1925 calendars.

Skirts are getting short again because some women had no show with them long.

Time those politicians get through talking about it our constitution certainly will be run down.

These melancholy days certainly are fine.

Careful estimates show the energy used in many presidential speeches would pump up nine balloons.

Only a nice, cool, quiet smoke will quiet that restless feeling which men who don't smoke don't have.

If business men talked the way they spell there would be a very serious shortage of interpreters.

The secret of success is always kept a secret.

It is easy for skinny people to be modest.

Living is always worth twice what it costs.

Just to be the first, we wish you a merry Christmas.

Cold feet often carry a hot head away from trouble.

(Copyright, 1924, The Lowell Sun)

MAN ABOUT TOWN

Employes of the Boston & Maine railroad are very proud of their military organization that is listed as 592d Battalion of Railway Engineers, Major-Engineer S. P. Coffin, O.R.C. The reserves from the ranks of the main rails, roundhouses and freight spurs gave an excellent account of themselves during the national observance of Defense day. When a railroad stalwart "joins up" with the organized reserves of the "R.E." line, he stays put, according to officials of the Boston & Maine holding down office jobs at Middlesex street station. Latest reports from headquarters of the 592d, provide news of interest to Lowell district railway engineers on the B. & M. payrolls. For instance: It is officially announced by 592d Battalion headquarters in Boston, that First Lieut. Bayard C. Dean, engineer-organized reserve, has been transferred to Company B, as assistant master mechanic. He lives in West Chelmsford. First Lieut. Rufus A. Maxfield, engineer-organized reserve, has just received his official transfer to Company C, as road foreman of engines. Capt. George C. Ketchum, holding a similar official title in the railway engineers "ORC" battalion, is now making his headquarters in Concord, N. H., and bearing the new military title of supply officer in the engineers' service platoon.

Anyone celebrating "New England Week" at the present time? I mean, for instance, business concerns of the city at large, who exhibited a large variety of Lowell-made goods in familiar store windows during the week of Sept. 15-20 last? A stroll about the heart of the city, through the largest merchandising districts, finds several stores still displaying in shop windows home-manufactured merchandise of many enticing labellings and descriptions. Not every store could profitably continue the "New England Week" displays beyond the time allotted by the campaigners, of course, for autumn is here and the windows must show the latest offerings for customers preparing for the fall and winter family needs. Yet despite the fact that nearly all of the Lowell-made goods displays have been withdrawn from the shop windows, there yet remain in several of the larger shops, Lowell-labelled merchandise, varieties changed weekly and always looking attractive. In the field of the dry goods, there are novelties still in the front windows, showing newest and staple varieties of the blankets, fancy cloth weaves, ginghams and "art cloths," all produced in the Spindle City and still examined and admired by the fair sex who did not see them during "New England Week."

The younger the person the higher the color in the checks, says a well known local artist. This accounts for the wealth of color often found about the eyes of a child of 15 or 16. As the person grows older the color in the cheeks deacends. Prof. Edwin A. Hoadley of the Lowell State Normal school tells me that if girls who make up only knew how incongruous their color schemes are they would be willing to at least learn the proper application of the rouge. A light-haired, blue-eyed girl, who is not supposed to have color, will apply blotches of white and rouge most recklessly, making herself quite hideous before others. The darker type of girl, who usually has plenty of color, uses cosmetics to such an extent that she completely hides her natural beauty. And here is the secret to natural, healthy skin, alive with color—wash your face with good pure soap, use plenty of water in rinsing and dry lightly—you will then find little use for powder, rouge or other cosmetics. Such a simple operation compared to hours of wasted time morning, noon and night to produce an artificial complexion through the use of the drugstore preparations.

We have seen for many years railroad directories, cotton manufacturers' directories, directories of woolen manufacturers and directories of all the other major trades in the country, but the latest which has come to our eye is the radio directory. Among the interesting facts shown in this directory is one concerning the growth of the radio trade. In three years, it points out, the radio industry has grown so rapidly that today it includes more than 3000 manufacturers, almost a thousand jobbers and manufacturers' agents, many thousand retailers and some 500 broadcasting stations. From annual sales of $5,000,000 in 1920, the industry's output has increased to estimated sales of $300,000,000 in 1924.

Indications point to impressive ceremonies in connection with the laying of the corner-stone of St. Rita's church on Oct. 26. The parishioners, all active workers, are busily completing plans for the occasion. Among the guests of honor of the day will be His Eminence William Cardinal O'Connell and members of the clergy from this and other cities.

Police Superintendent Thomas R. Atkinson is on the road to recovery, and the Lowell police force is happy. Monday, the superintendent visited his office in the Market street police station for the first time since he was taken ill last July. He had been confined to his home during this period, but always kept in close touch with the affairs of his department. His recent visit augurs well for his ultimate return to active duty.

The city council is up in the air over the recent announcement of the Inter-State Stage Lines, Inc., to operate a motor bus line between Lowell, Nashua and Manchester. The company has stated that service will start Saturday, but the city has not granted a permit and no one seems to know anything about the proposition. The law requires, I understand, that official permission must be given in a case of this nature.

A Word to the Wise—
Use Van's Penny Royal Hot Drops
Large Bottle 25¢
AT YOUR DRUGGIST

Julius Woessner
TEACHER OF VIOLIN
Thorough and experienced
Pupils' orchestral frequent recitals
Studio, Lowell Trust Co. Bldg.
267 Central St. Phone 5370

PLANNING BOARD MEETS WITH ZONING EXPERT

The city planning board met yesterday afternoon with Arthur C. Comey of Cambridge, who has been engaged to prepare a zoning plan for Lowell. Much of yesterday's discussion revolved about the business zone and it was decided this should be limited practically to the present district, allowing for expansion to Appleton street.

The board received a letter from the city council asking for advice on a number of applications for billboard locations and the matter was sent along to the solicitor for an opinion.

Chairman Patrick O'Hearn submitted an interesting report on the meeting of the state federation of planning boards a week ago last Monday at Worcester.

FATHER AND SON BANQUET IN DRACUT

Dracut Boy Scouts conducted a "father and son" banquet in the Centre church, last evening, about 50 plates being laid for the feasting and many well known citizens of the town being present as guests. The supper was served at 7.15 o'clock under the direction of Lewis Maddocks, assisted by Everett Maddocks, George Coffin, Arthur Wells, Jr., and Stuart Hovey. Scoutmaster Maddocks was toastmaster.

Among the speakers of the evening was Scout Executive Edwin J. Mellen of Lowell, who reviewed the history of the Dracut organization and announced that 31 troops are today flourishing in the Lowell district. Mr. Mellen described the new Boy Scout camp located in Lancaster, where 35 acres have been secured for Boy Scout summer activities and camps.

Why we say:—
Far-East
COFFEE
100% PURE
The price of choice coffees is so high that many distributors are tempted by chicory and other substitutes to sacrifice quality for profit.
"No substitutes offered" has been a Holland System policy for over twenty years.
BE SURE—use FAR-EAST Coffee—first, last and at all times. Certified by "Good Housekeeping." Order by name from your storekeeper or wherever you eat.
Dealers order from Holland's Far-East Tea, Coffee & Cocoa Co., 27 Haymarket Square, Boston. Tel. Haymarket 4724 or our local jobber.

NOW IS THE TIME
to plant your Hedges, Shade Trees, and Ornamental Shrubbery. McMannon's on the Lawrence Boulevard is the best place to get them, because we grow them and guarantee them.
PHONE 6670

WANTED
1000 families to buy their clothing and coal with our new system. Call and let us explain.
AMERICAN PURCHASE CO.
7 Merrimack Street, Room 8
Over Green's Drug Store

THE ZOO

THE Indian rhinoceros
Is quite a queer old fellow.
He almost shakes the country when
He's mad and starts to bellow.
His skin is in great layers
And a rather reddish brown.
In circuses and side shows he
Has gained himself renown.

SIGHT SEEIN— Hal Cochran's DAILY POEM

Whenever you go visiting in towns where you don't live you seldom ever think to make a fuss if a nice, kind-hearted driver says a dollar you must give if you want to ride his rubber-necking bus.

You will gladly pay the money and he'll ride you 'round the town and you'll hear him shout the his'try of the place. You'll travel all the highways and the byways, up and down, and you'll keep an awed expression on your face.

When you've sat and looked and traveled till your dollar's worth is gone, you will say the trip was lovely, there's no doubt. Then you'll find, upon awakening on the morning after dawn, you've forgotten all the things he talked about.

In the meantime, just consider what you know about your home. Don't with total home-town ignorance be cursed. And the next time you're inclined to take a rubber-necking roam, why not learn about the town you live in first?

(Copyright, 1924, The Lowell Sun.)

PARK BOARD INSPECTS COMFORT STATION

The new comfort station on the North common was inspected by members of the park commission yesterday afternoon and the building and its appliances were accepted after proper tests had been made. Following its acceptance, the building was ordered closed for the winter.

The comfort station is of cement stucco and contains baths and toilets for men and toilets for women and is equipped with gas heaters for warming water. It was built by William Drapeau as general contractor and George Roche had charge of the plumbing. The architect was Henry L. Rourke.

It was reported that the running track on the South common is nearing completion and that the tennis courts will be covered with a bituithic surface so as to be ready for play next spring.

The board voted to instruct the superintendent not to add any new employes to the department until after the first of the year as the department payroll appropriation is but hardly sufficient to complete the year with the regular force.

The chairman was instructed to negotiate with the Locks and Canals for a lease of land along the river on Riverside street below the Pawtucket bridge.

FAREWELL PARTY

A farewell party was held recently at the home of Mr. and Mrs. A. Klain, 131 Howard street, in honor of their daughter, Miss Lena Klain, who is about to leave Lowell to train for a nurse. The house was prettily decorated in Hallowe'en colors. One of the features of the party was an exhibition dance given by Miss Eunice Herman of Medford. Vocal selections were also rendered by several guests. Refreshments were served under the direction of Miss Florence Klain. Dancing was enjoyed. A pleasant evening was spent by all. The success of the party was due to the efforts of Miss Florence Klain, Miss Rose Gordon, Miss Esther Greenbaum and Miss Eva Fein.

JEWELED GOWNS

Belts of vivid green leather printed with borders of gold are worn with plain black gowns.

HELD THEATRE PARTY

The Let's B Merry girls, of which Miss Helen Egan is president and Mrs. Raymond Dupont is treasurer, held a theatre party Wednesday evening at the Opera house. After the show a supper was served at Marie's. Miss Eldorina Bedard rendered several Spanish songs. The party broke up at a late hour. A pleasant time was had by all.

If you want help in your home or business, try a Sun classified ad.

CHIC CHIC CHIC
Saturday Specials
Women's Flannelette Gowns, in pink and white and blue and white stripes, with and without collar. $1.25 values 95c
Women's Extra Size Flannelette Gowns, in white and colored. $1.75 values $1.50
Sateen Princess Slips, in black, navy, brown and tan, with pleated ruffle. $1.50 values 89c
Gowns, slip-on models, trimmed with dainty embroidery. $1.00 values 69c
Corsets, medium and low bust, of coutil and fancy broche, some with elastic top. $2.50 values $1.95
Fine Lingerie Bloomers, in all colors. $1.50 values $1.00
Corsets, broken sizes, values up to $6.50, at ..$2.50
Fine Silk Jersey Skirts and Bloomers, in all colors. $3.95 values $2.95
A sample lot of Bloomers and Step-ins. 59c values 39c
Fine Cotton and Crepe Bloomers, in flesh and white. 69c values .. 59c
Combinations and Chemise, broken sizes. 79c values 49c
Bungalow Aprons, slightly soiled, values up to $1.95, at $1.00
The "Chic" Shop
50 CENTRAL ST.
CHIC CHIC CHIC

"You Can Do It Better With Gas"

Another Lowell resident adds his mite to the praise that is being bestowed on

Lowell Coke

I have used Lowell Coke for twenty years and find perfect satisfaction in every way.

LOUIS K. SWAN,
12 Somerset Street.

Lowell Gas Light Co.
Telephone 6790 for a demonstration

"You Can Do It Better With Gas"

COURSE HERE IN OPERA APPRECIATION

The course in appreciation of opera being given at the local high school under the direction of the state department of University Extension was attended by 25 students last evening, the first session since the registration held at the beginning of the week.

Rober E. Sault, supervisor of music in the Lawrence schools, will conduct the course. Last evening Mr. Sault gave a brief survey of opera, beginning with the pre-operatic age through to the present time giving the development of the art and its masters.

The course will include an extensive survey of opera which will prepare the student for proper analysis of the major operas. Illustrations in the form of pianoforte and phonograph selections will be used throughout the course thereby facilitating the course and enabling the students to understand the interpretation instrumentally as well as verbally.

Registration for the course is not yet closed and those desiring may enter at the next session which will be held Thursday evening of next week. A nominal fee is charged.

Mr. Sault states that any one may take the course, but to receive credits the pupils must take the periodic tests and before the end of the course submit a thesis upon a subject to be assigned by the teacher.

overdrawn your digestion account? ... deposit a Jaques Capsule or two and a swallow of water and see life's cashier smile at you again ask your friend the druggist!

LOWELL MAN HONORED

Thomas H. Elliott of Lowell was yesterday re-elected president of the Unitarian conference, which met with the Community church members in Pepperell. There were 258 delegates present and programs of interest were provided during morning and afternoon sessions. Dinner was served in the church vestry at noon. Officers elected to hold office during the coming year were as follows: President, Thomas H. Elliott; vice-presidents, Mrs. Ellen C. Needham of Groton, H. F. Bingham of Ashby, Addison Woodward of Pepperell and Frederic A. Tuttle of Lowell; secretary, Rev. Geo. C. Wright of Lowell; treasurer, Joseph A. Harwood of Littleton.

Other speakers included Commissioner Albert Thurston, Arthur Wells, George H. Stevens and Fred Timmins. Dinner guests of the Dracut Scouts last evening included George Moxley, Albert Burrows, J. E. Morrison, Leonard Belanger, Conant Udell, Forrest Richardson, Percy A. Smith, Frank A. Huntley, Henry Fox, Guy Richardson, Nelson E. Huntley, Harold Fox and Loren Smith.

LIEUT. GOV. FULLER GUEST IN BILLERICA

Members of the Nineteen Hundred club were last night hosts to Lieut.-Gov. Alvan T. Fuller, republican candidate for governor, the reception being held in the Billerica Unitarian church vestry. The speaker emphasized the importance of getting out the fullest possible vote on November 4, election day. He urged women who have registered to do their part and vote, one and all.

Mrs. Lucy R. Collier, president of the club, presided and the meeting opened with a piano selection by Mrs. Abram Flint. Other entertainment included a trumpet solo by Mrs. H. G. Simonds, with accompaniment by Miss Morton. Miss A. A. Kirschmar gave a talk on chinaware.

For Tender Faces

The creamy lather of the Cuticura Shaving Stick, with its delicate medication and soothing properties, enables men with tender, easily irritated skins to shave in comfort, even twice a day, and leaves the skin smooth and fresh.

Samples Free by Mail. Address: "Cuticura Laboratories, Dept. 30P, Malden 48, Mass." Sold everywhere. Soap 25c. Ointment 25 and 50c. Talcum 25c. Price 25c. per Stick.

BUY NOW! PAY LATER your CREDIT IS Good Here

This establishment is for the benefit of the public, our plan has gained the confidence of folks who ordinarily hesitate to buy on credit. You will be amazed to learn just what our plan means to you. Investigate now.

Men's and Young Men's

SUITS

Snappy, peppy styles for clever young men—showing wonderful new ideas in design and in fabric. Faultlessly tailored. Also styles for older men. Priced now as low as $29.50

500 New Fall

COATS

Vel Suede, Angora, Teddy Cloth, Lustrosa, Excello, Zelia

In lovely autumn shades and colors such as oxblood, cinnabar, penny rust, caramel, green and many others. Wonderful selection of styles. Priced as low as

$32.50

Copyright F. & C.

THE CÆSAR MISCH STORE
ALEXANDER STRAUSS INC
220 Central St.

$1 DOWN for all this

Unusual Offer for One Week Only

For only one dollar down you get a Hoosier Beauty Kitchen Cabinet delivered to your home. And with it come the dishes, cutlery and glassware which we are offering AT NO EXTRA COST to women who buy their Hoosiers this week.

Come Early Get the Style You Want

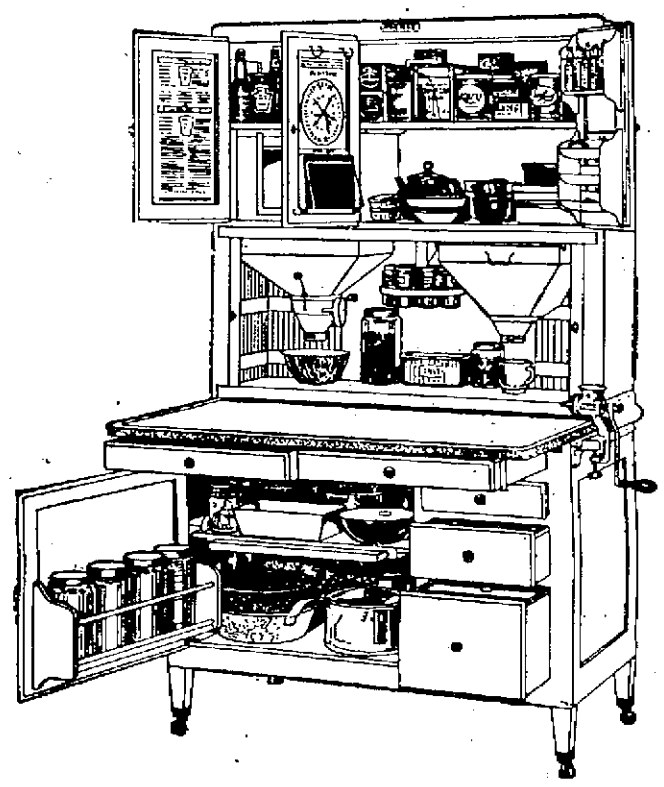

You Need a HOOSIER Beauty in Your Kitchen

Sliding work table, rigid at any position; extra rapid shaker sifter, both fluffs and sifts the flour; large, easy-fitting flour bin with glass front that shows amount of flour; adjusted table height; cutlery drawer with racks for all kinds of knives; velvet-lined drawer for silverware of immediate need—all these make the Hoosier the neatest and most convenient working unit for your kitchen.

An Attractive Kitchen at Little Cost

You Get All These Without Extra Cost

31-Piece Set of Dishes

Includes six dinner plates, six pie plates, six dessert dishes, six cups, six saucers and one large platter. You get this complete if you buy your Hoosier Beauty now!

10-Piece Cutlery Set

This is Hoosier high-grade Domestic Science cutlery set, which regularly sells at $6. You get it with your Hoosier Beauty!

14-Piece Glassware Set

Fourteen useful glass containers for coffee, spices, etc. They come with each Hoosier Beauty!

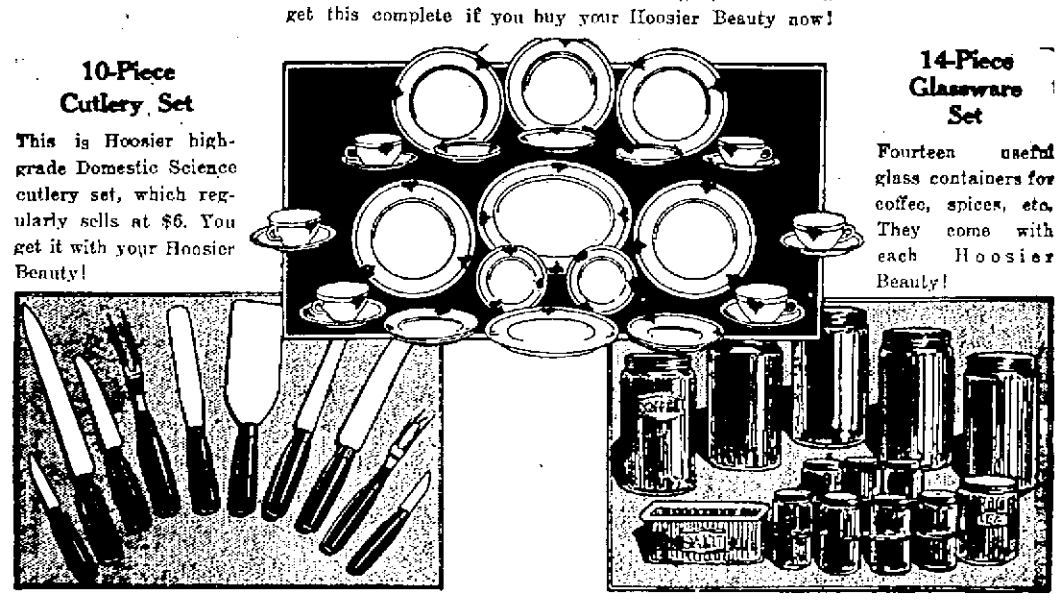

Don't Wait — Choose Your Hoosier Beauty Today

Sale Begins Tomorrow, Saturday This Offer for One Week Only!

ROBERTSON'S
82 PRESCOTT STREET

FIND BODIES OF CREW OF EXPLORATION SHIP

VLADIVOSTOK, Oct. 17.—The Russian armored transport Red October, which was recently sent to Wrangell Island to claim that bit of land for Soviet Russia, is expected to arrive here shortly with the bodies of members of Stefansson's Karluk expedition, which weer found on Herald Island, east of Wrangell. (The Karluk, an exploration ship, went down in the ice 50 miles north of Herald Island in 1914.)

More Delegates Register For Big C. E. Convention

(Continued)

the other day a man came to me and said that he wanted to dedicate his life to come service for the good of others. In France he had been seriously wounded and when it seemed that he would lie in no man's land and die, a friend had come along and dragged him many yards to a shell hole, where he could lie in safety until the ambulance corps could find him. But, as the friend placed him in the shell hole a rifle shot had snuffed out his life. This man who had lived because another was his friend wants to repay that act by a life of sacrifice. 'Greater love hath no man than this that he lay down his life for his friends.'"

AD C E CONVENTION

The delegates from cities other than Lowell registered so far are as follows:

Mr. and Mrs. R. F. Hutchinson, Lynn; Rev. and Mrs. R. W. McCaul, Lynn; Elizabeth B. Brown, Rowley; Barbara Adams, Rowley; Edmah Adams, South Chelmsford; Eva G. Brown, South Chelmsford; William H. Brown, South Chelmsford; Mrs. Rose M. Clark, South Chelmsford; Elizabeth S. Caverno, Chelmsford; Miss Mabel F. Stearns, Chelmsford; Miss Eleanor Carson, North Tewksbury; Ethel Fletcher, Tewksbury; Leroy S. Tucker, Medford; Dorothy Chambers, North Wilmington; Frederick C. Brown, New Bedford; John Loftus, Swansea; Rita Neal, Wollaston; Celia L. Rogers, Falmouth, Mrs. W. Y. Seymouth, State Farm; H. Eustis Bent, West Medway; Charles A. Forbes, Medfield; Rev. and Mrs. Edward A. Tuck, Sturbridge; Mrs. Charles M. Parker, Fiskdale; Miss Blanche Shepard, Sturbridge; Mr. and Mrs. Lyman Byam, South Chelmsford; Viola Byam, So. Chelmsford; George Nickerson, So. Chelmsford; Bessie Nickerson, South Chelmsford; Mabel Paignon, South Chelmsford; Ina Smith, Dorchester; Robert E. Peaslee, Pittsfield; Cecil Lovejoy, Pittsfield; Bertha M. Hutchinson, Spencer; Alice P. Wood, Springfield; Mrs. Effie Forrisiall, Springfield; Theresa R. Batchelder, Reading; Iva Hargrove, Brockton; Helen Holmer, Medfield; Elizabeth A. Lethbridge, Manchester; Mrs. Alberta Harvie, Manchester; Bessie L. McLane, Reading, Lewis N. Tillson, Whitman; Doris E. Young, Brockton; George Porter, Whitman; Myra Humphrey, Lynn; Alfred W. Dark, Swansea; Jennie MacNeill, Beverly; Alma Morton, Beverly; Russell G. Wilson, Pittsfield; Edith V. Cotton, Newtonville; Mrs. Chester L. Cotoin, Newtonville; Prescott Baker, Amesbury; Mrs. Stanley H. Addison, Marlboro; Rev. Stanley H. Addison, Marlboro; Helen Seaton, Chelmsford; Edna V. B. Fielder, Amesbury; Bessie M. Hatch, Amesbury; Mr. and Mrs. C. S. Farnum, Somerville; Roger K. Lee, Salem; Henry Caverly, Salem; Malcolm R. Arnold, Brockton; Ralph W. Arnold, Brockton; Mr. and Mrs. Henry L. McClusky, Worcester; Mrs. R. J. Blair, Waverly; E. S. Yeomans, North Chelmsford; Marion I. Yeomans, North Chelmsford; R. J. Blair, Boston; Mary Peverill, East Chelmsford; Charlotte Goddard, Cambridge; Sarah S. Webber, Newtonville; A. Z. Conrad, Boston; Erle S. Bacon, Medford; Eva Macklin, Worcester; Arvilla Seavey, Ward Hill; Evelyn M. Potvin, Dracut; Elizabeth M. Simonds, Worcester; Edna Page, North Attleboro; Mildred Page, North Attleboro; Lillian A. Bryden, Plainville; Rev. G. F. Camp, North Tewksbury; Abbott B. Foster, Manchester; Rev. Elijah Humphries, Billerica; Osmond E. Coburn, Attleboro; Rev. Ralph A. Sherwood, Salem. Philip J. Clapp, Northampton; Allen Davis, Fitchburg; Gertrude O. Ryder, Fitchburg; W. F. Calkins, Worcester; Elizabeth Robbins, Worcester; Violet M. Proctor, Worcester; Frances G. Bamford, Worcester; H. P. Bridgeman, Northampton; Fay B. Montague, Northampton; Edward Thompson, Northampton; Mr. and Mrs. W. F. Bills, South Chelmsford; Ellen Anderson, Danvers; Cora Blanchard, Danvers; O. N. Reichardt, Reading; Edward M. Simpson, Cambridge; Mr. and Mrs. Bertram T. Jones, Chelsea; James A. Hain, Winthrop; Mr. and Mrs. Arthur Duffin, Osterville; Gladys L. Swicker, Waltham; Leon B. Prescott, Hopedale; Robert Robey, Carlisle; Elizabeth M. Parker, South Chelmsford; Sterling R. Davis, Carlisle; Dr. Conrad, Boston; Clifford Taylor, North Billerica; Elsie Metcalf, South Chelmsford; J. C. Anderson, Worcester; Dorothy E. McNabb, Cambridge; Alice S. Nelson, Worcester; Sarah C. Warren, West Auburn; Alice Grinnell, Florence Grinnell, Nina Sherman, North Dighton; Evangelea Sotriades, Wamesit; I. E. Phelps, Watertown; Lillian Robinson, North Chelmsford; Henry B. Mason, Tewksbury; C. Beatrix Weinbold, West Somerville; Emery E. Holt Tewksbury; Grace E. Robinson, North Chelmsford; Richard L. Wiggin, Salem; Dorothy E. Fitzpatrick, Longmeadow; Ida May Sword, Springfield; Mrs. George Hunter, Lawrence; Bernice Means, West Medford; Evelyn P. Boyd, Chelmsford; Mrs. John J. Lovell, Chelmsford; John Sargent, Sherburne Falls; Warren M. Fogg, Winchester; Gladys E. Smith, Baltimore, Md.; Ruth Wilson, Pittsfield; Lucy Boynton, Pittsfield; E. Bently, Manomet; A. Herbert Armes, Manomet; B. U. Johnson, Beverly; Ruth Kempton, Wollaston; Elmer R. Tilton, Billerica; Margaret MacGreavey, Everett; F. A. Dreckaler, West Springfield; Dorothea O'Neill, Concord, N. H.; Grace Richards, Cambridge; Rev. Arthur E. Hiley, Pascoag, R. I.; Mrs. E. E. Towle, Fitchburg; Mrs. Martha F. Hiley, Pascoag, R. I.; R. L. Webber, Cambridge; Dorothy Flemings, Springfield, Vt.; Florence Wilkins, Chelmsford; Hazel V. McKinley, Chelmsford; Mrs. P. E. Koleanckoff, Chelmsford; Leland B. Glover, Winthrop; Amelia M. Drew, North Andover; Ruth E. Abbott, Andover; H. Leitia Drew, North Andover; Austin H. Davis, Carlisle; Stuart N. Smith, Dracut; Verna D. Glover, Winthrop; Herbert D. Wilson, Bedford; Allen Vaughan, Cambridge; R. A. Norton, Norwood; James F. Marshall, Whitinsville; E. Leslie Jones, Jamaica Plains; Mrs. Mary E. Greene, Bedford; Albert F. Dole, Haverhill; S. A. Davis, Bedford; Eva Davis, Bedford; Albert W. Davis, Carlisle; Frank H. Church, Cambridge; M. Beatrice Burnstead, West Springfield; Elizabeth Barnes, Anna Barnes, Bedford.

Chalifoux's CORNER

WELCOME VISITORS! Welcome to Lowell and to Chalifoux's. Shop here—Rest here—See the new fall merchandise. In a word please feel free to make this store your headquarters while in Lowell.

Chalifoux's CORNER

Fur Trimmed Coats

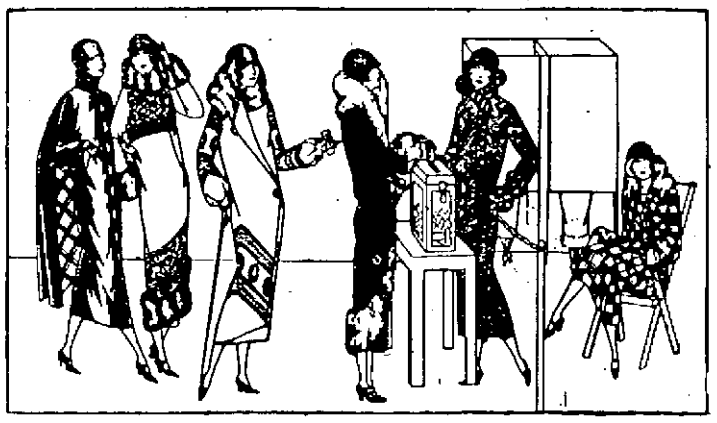

All the new high shades that are so very fashionable. Such as penny, coffee, deer, malay, navy and black.

$18.75 $25.00 $32.50

up to $79.50

Second Floor

A VERY WONDERFUL COLLECTION OF NEW

DRESSES

An Unprecedented Combination of Style and Value.

Included in this extensive group are pretty frocks of Chiffon Velvets, Satin Canton Crepe for afternoon wear, serviceable Poiret Twills and Charmeens, Flannel Dresses in the most favored Autumn tints, and stylish slim line Jerseys. Sizes 16 to 46.

$9.95 $12.95 $15.75

$22.50 $25.00

THE LITTLE GREY SHOPS

Second Floor

Children's Coats

Attractive models for little tots. With or without fur trimmings.

$4.95, $5.95, $7.95, $9.95

Girls' Dresses

Jerseys, flannel, serges, velvets and wool crepes, sizes 2 to 6 and 7 to 14.

$2.95, $3.95, $4.95

CHILDREN'S HATS, stylish models..... $1.95, $2.95 and $3.95

THE BARGAIN BASEMENT

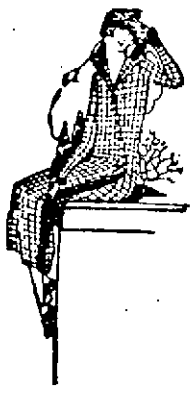

Sport COATS

Soft, new sports and dressy fabrics. All nicely lined, all excellent styles.

$7.95

Other Coats $12.95 and $15.00

Flannel DRESSES

In the latest Fall shades, stripes, checks and plaids.

$5.95

Sizes 16 to 44

Silk Crepe and Twill Dresses, a wonderful collection; values up to $15.00 ..... **$7.95**

Flannel Gowns, trimmed with silk ribbon, round, square or V neck, regular and outsizes; values to $1.89... **$1.39**

Flannel Bloomers, pink and blue stripes, regular and outsizes..... **59c**

Jersey and Silk Dresses, large assortment of the wanted shades, in the new styles. Values to $6.00..... **$3.95**

Street and Dress Aprons, made of Bates' Gingham, some of percale, plain colors, stripes, plaids and checks, regular and outsizes; sold as high as $1.95 ..... **89c**

IF YOU NEED CURTAINS

IT WILL PAY YOU TO COME TO CHALIFOUX'S

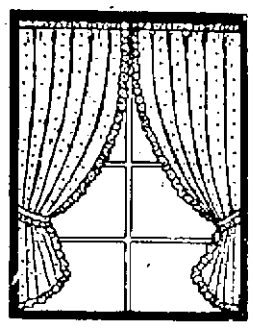

Dotted Marquisette Curtains, made of the finest grade of Eastern Marquisette, plain dot and combination plaid and dot. Ruffled with tie-back, per pair..... **$1.69**

Hand Drawn Etamine Curtains, made of 2 ply Mercerized Etamine, made wholly by hand in design pictured. An attractive and practical curtain. Considerably underpriced, per pair **$2.98**

Net Curtains and Panels, our new Fall numbers are now ready, some lace trimmed, others fringed, a delightful showing, reasonably priced, at from... **$1.58** to **$8.98**

Dotted Marquisette, of fine quality and a rare assortment of designs; makes excellent sash and long curtains. A fortunate purchase makes this low price possible. Per yard **29c**

Sofa Pillows, Silk Floss filled, white cambric covers, good plump pillows, round, oblong and square, in all sizes from 14x17 inches to 26x26 inches. Two special prices on the most popular sizes: 20x20 inch size, each ..... **$1** 22x22 inch size, each.

Colored Ruffle Dutch Sets, as pictured, valance goes on entire window. Plain cream voile bodies with Sunfast colored ruffle. All made up, ready to hang. Per set... **$3.98**

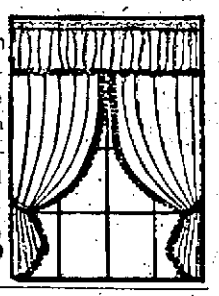

Opaque Window Shades, full size, perfect quality, in all the wanted colors, complete with brackets and nickle ring pull. Each **50c**

Sash Curtains, made full size, of fine quality Chick Lawn, hemstitched hem or bottom. Hemmed and headed at top, Per pair **50c**

Wall Paper

SPECIAL FOR FRIDAY AND SATURDAY

A good assortment for all rooms, up to 12 1-2c, at Roll **5c**

9c Roll. Wall Paper, plain or figured, up to 18c.

Heavy embossed papers, in the newest designs and colors, up to 32c. Roll **15c**

The Glove Dept.

Women's Strap Wrist Kid Gloves, embroidered back, brown, beaver, grey, black and black and white; value $4.25. Pair **$2.98**

Women's Two Clasp Kid Gloves, embroidered backs, in brown, beaver, grey, black and white; value $1.98, **$1.49**

Women's Two Clasp Chamois Suede Gloves, in beaver, brown, mode and gray. Pair .. **89c**

Street Floor

CHOOSE YOUR NEW

VICTOR VICTROLA

AT CHALIFOUX'S

MODEL 210

A new Console Victrola with set of record albums enclosed in the cabinet. Complete, at only **$110**

THIS NEW MODEL FOR A FIRST PAYMENT OF **$5**

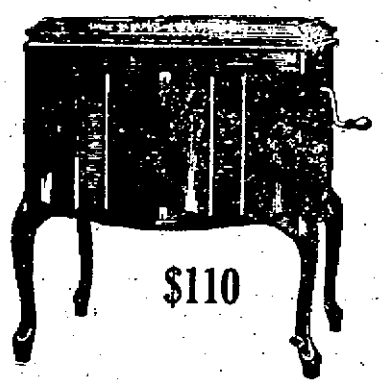

$110

MONEY SAVING SPECIALS.

Balance may be paid on terms as little as $2 a week. Other models, $25 to $250. Easy terms.

Two big, genuine Victor-Victrolas, originally $225 each. Floor Samples **$165**

Four mahogany Console phonographs, new style, guaranteed, greatly reduced..... **$79**

ALL THE NEWEST VICTOR RECORDS

NEW FALL DRESS FABRICS

OFFERED AT ESPECIALLY LOW PRICES—QUALITY AND ASSORTMENT THE BEST ALWAYS

Chiffon Velvets—All silk, face Chiffon Velvet, beautiful shades, suitable for street and evening wear, including white and rich black. 40 inches wide. Special at **$3.98**

Checked Flannels—All wool, in tan, blue, gray, henna and henna and green, in a small check, 54 inches wide. Unusual value. Yd. **$2.98**

Silk Duvetyne—A super-fine quality of heavy close pile, all colors, including black, 36 inches wide. Yard..... **$1.25**

Sparkle Crepe—A silk and cotton crepe of a good heavy grade, beautiful designs and colorings, also black and white, 36 inches wide. Yard..... **98c**

Lining Brocades—Heavy weights in two toned effects, light, medium and dark colors; guaranteed to wear, 36 inches wide. Yard..... **95c**

All Wool Jersey—Super-fine quality, firmly knitted, with a soft finish. The new shades—reindeer, Dutch blue, zinc grey, tan, rust, henna, julep green, navy and black, 54 inches wide. Yard.... **$1.79**

Satin Canton, rich heavy pebbly weave, with a satin face, in black, seal, navy and king blue. An exceptional value. Yard ... **$1.98**

Satin Charmeuse, a rich jet black, all silk, fine lustre, closely woven; will give exceptional wear; 40 inches wide, at, yard **$1.95**

Street Floor

WHIST THIS EVENING

The third in a series of whist parties under the auspices of Club Citoyens Americains will be held this evening in the club rooms in Middle street. Chairman Fernando Lagassee of the committee in charge announces a special surprise feature for those attending. Several beautiful prizes have been procured by the prize committee and will be awarded the winners of the card matches. Following the whist, dancing will be enjoyed until a late hour. The committee in charge of this evening's affair consists of Raoul Dionne, president of the C. C.A.; Joseph Robillard, secretary of the club; Fernando Lagassee, Emile Lagassee, Joseph Duhuque, James Lavallee and Leon Charbonneau.

A CORRECTION

In the communication of Secretary Handley of the Carpenters union, local 49, published in yesterday's Sun, there was a typographical error that changed the meaning and made it appear that the criticism was directed "against" the Trades and Labor council instead of one of its officials. It should have read "the unwarranted statement of an official of the Trades and Labor council."

Pile Sufferers

Can You Answer These Questions?

Do you know why ointments do not give you quick and lasting relief?

Why cutting and operations fail?

Do you know the cause of piles is internal?

That there is a stagnation of blood in the lower bowel?

Do you know that there is a harmless internal tablet remedy discovered by Dr. Leonhardt and known as HEM-ROID, now sold by Green's drug store and druggists generally, that is guaranteed?

HEM-ROID banishes piles by removing the internal cause, by freeing blood circulation in the lower bowel. This simple home treatment has an almost unbelievable record for sure, safe and lasting relief to thousands of pile sick sufferers, and saves the needless pain and expense of an operation. There is no reason why it should not do the same for you.—Adv.

CORNS

Now!—get relief in one minute from corns, callouses and bunions with Dr. Scholl's Zino-pads. They remove the cause—friction and pressure. Thin, easy to apply, antiseptic, healing. Three sizes. Nothing so quick and sure. At your druggist or shoe dealer.

Dr Scholl's Zino-pads

"Put one on—the pain is gone"

DISPOSING OF SHEDD ESTATE PROPERTY

Through the office of Thomas H. Elliott, the executors of the estate of the late Mrs. Freeman B. Shedd are disposing of the property now held by the estate, most of which is in the Belvidere section.

Among the properties involved is a semi-detached house, situated at 255-257 Rogers street, near its junction with Hanks street. The house is of a high order of construction with eight rooms and bath with each apartment. The purchaser is Alfred B. Hovey, resident on the premises for some years past. Another property sold by the estate is the two-apartment house situated at 69-71 Fort Hill avenue. This property has seven rooms with each apartment, two baths and two modern heating plants. Land totalling 6340 square feet is conveyed. The purchasers are Michael Kierce and Katherine Kierce, who buy for purposes of personal occupancy.

There also has been sold the duplex house situated at 325-327 Rogers st., just beyond its junction with Nesmith. This property has eight rooms on each side with bath and heat. The land conveyed totals 6156 square feet. The grantee is Thomas F. McKay. Mr. McKay buys for purposes of investment. The trustees will also convey the property at 9-15 Astor street. This house is of the duplex type, and unquestionably one of the ranking houses of its type in the entire city. It is of an exceptionally high character throughout and occupies 8782 square feet of land. The Rogers Hall school will take title to this property and will utilize it to provide for its rapid expansion.

At 73-75-77-79 Fort Hill avenue, agreements have been signed for the conveyance of two two-apartment houses, totalling four apartments, each with seven rooms and bath. The heat, in each instance, is by furnace. The roofs are slated and the general character of the houses is of the highest order. The land conveyed approximates, in each instance, 5412 square feet and carries an assessment at the rate of 25 cents per square foot. The purchaser in each instance is Francis P. Laughlin, local agent for the New York Life Insurance Co. Mr. Laughlin buys purely for purposes of investment.

PLAIDS ARE POPULAR

The newest topcoats are of very swagger plaid materials and have an inverted pleat in the back.

Safe Milk

For Infants, Invalids, Children, The Aged

Digestible—No Cooking. A Light Lunch

Avoid Imitations — Substitutes

Gas in the Stomach is Dangerous

Recommends Daily Use of Magnesia to Overcome Trouble Caused by Fermenting Food and Acid Indigestion

Gas and wind in the stomach accompanied by that full, bloated feeling after eating are almost certain evidence of the presence of excessive hydrochloric acid in the stomach, creating so-called "acid indigestion."

Acid stomachs are dangerous because too much acid irritates the delicate lining of the stomach, often leading to gastritis accompanied by serious stomach ulcers. Food ferments and sours, creating the distressing gas which distends the stomach and hampers the normal functions of the vital internal organs, often affecting the heart.

It is the worst of folly to neglect such a serious condition or to treat with ordinary digestive aids which have no neutralizing effect on the stomach acids. Instead get from any druggist a few ounces of Bisurated Magnesia and take a teaspoonful in a quarter glass of water right after eating. This will drive the gas, wind and bloat right out of the body; sweeten the stomach, neutralize the excess acid and prevent its formation and there is no sourness or pain. Bisurated Magnesia (in powder or tablet form—never liquid or milk) is harmless to the stomach, inexpensive to take and the best form of magnesia for stomach purposes. It is used by thousands of people who enjoy their meals with no more fear of indigestion.—Adv.

FINDS BODY OF BOY AFTER 40-HOUR SEARCH

SALEM, Oct. 17.—Daniel Dyer, a local deep sea diver, ended a 40-hour search for the body of 5-year-old Albert Sicotte, son of Oscar Sicotte, of 6 St. Paul street, at 4.20 this morning, when he found the lad's body floating in a culvert beneath the tracks of the Boston & Maine railroad between the South river canal and the Mill pond.

The Sicotte boy, while at play last Wednesday forenoon fell into the swift current of the South river canal, and his body was quickly swept into the culvert, the entrance of which was hardly wide enough to allow the entrance of swimmers or divers. The search for the body has been in progress since that time. Yesterday two deep sea divers were employed and they were succeeded late last night by Dyer.

COAST GUARD RECRUITS

NEW LONDON, Conn., Oct. 17.—Two hundred coast guard recruits now stationed at Newport will be brought to the Coast Guard academy at Fort Trumbull within the next two weeks, according to Lieutenant-Commander Wilfred N. Derby, new executive officer at the Coast Guard academy. The detachment will constitute a reserve from which crews for the newly commissioned destroyers will be drawn as they become necessary, Lieut.-Commander Derby said.

YOU WILL DO BETTER AT GRAY'S

Good Furniture Makes a House a Home

Furniture plays a most important part in giving a house a cozy, home-like appearance. From our large stocks you can select just the pieces you want at minimum cost. Satisfy yourself that this is so—come in and look over our Fall Display.

The Three Bedroom Pieces Pictured are Now Only $129

One of the notable features for this week is the Bedroom Suite. It is in every way a handsome suite. The Tudor motif is evident. Beautiful grained walnut is used in the fronts. The suite is finished in American walnut finish. Throughout the pieces are very well made—even the drawers, which are of dove-tailed construction, are finished on the inside. The three pieces illustrated, which will also include a wish-bone spring and a cotton mattress, are specially priced for this week at $129

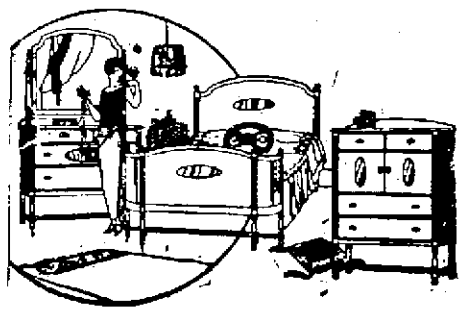

Bed Davenport Suite, $129

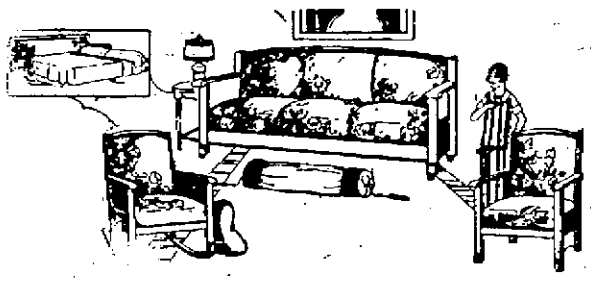

Your Living Room a Bedroom, Too

You never know when guests will arrive and necessitate an extra bed. With this suite you can always have a spare bed ready in a moment—yet always out of sight. This bed is hidden in the davenport. Just two motions bring it out ready for use and it takes only ten seconds. The suite is in mahogany finish and upholstered in a blue velour. The three pieces are priced at $129. Mattress Free!

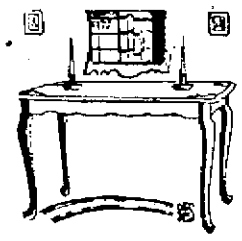

Davenport Table

Finished in Mahogany

$11.95

The Queen Anne legs and the shaped apron are well matched, and lend a touch of grace to the table. For this week this table is underpriced at $11.95

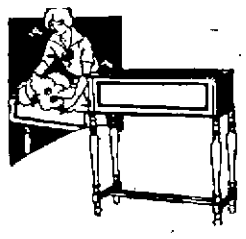

For Your Ferns Special at

$12.45

Fragrant ferns add a desirable spot of color in your rooms, as you know. This new fernery is an attractive setting for them. Self-watering container. In brown mahogany finish it sells for $12.45

Many Other Excellent Values at the Store

231 CENTRAL STREET

Gray FURNITURE CO.

233 CENTRAL STREET

F. H. WARREN

For Fifty-Seven Years a Clothing Store in Lawrence

Sold Out to Macartney's Bargain Basement

Reprint From the Courier-Citizen Thursday, October 16:

R. J. MACARTNEY BUYS LAWRENCE FIRM

The R. J. Macartney Co., dealers in men's clothing and haberdashery in this city and Lawrence, has added to its stock and business by the purchase of the business owned and conducted by the F. A. Warren Co. of Lawrence, which has done business in Essex street, that city, for the past 57 years.

Mr. Macartney is the oldest Lawrence merchant today having headed his own firm for the past 44 years, and in the purchase of the Warren Co. business he again assures his patrons of a continuance of the same squareness which has marked the Macartney business during the past half century.

We will sell this merchandise at about 60 cents on the dollar, and include specials of our own where the Warren stock does not cover the same lines. $20,000 worth of merchandise to be sold in ten days.

On Sale in Our Main Store

Fine Suits, many made by Michael Stein and sold by Warren from $35.00 to $50.00. Our price..... **$27.50**

$35.00 Topcoats **$28.50**

Men's Furnishings

MEN'S SHIRTS

$1.65 and $2.00 Soft Shirts..$1.35
$3.00 and $3.50 Broadcloth or Silk Stripe Shirts $1.85
$4.00 and $5.00 Silk and Silk Stripe Shirts $2.95
Men's $2.00 and $2.50 Khaki Flannel Shirts $1.69
Men's $3.00 Gray or Khaki Shirts at $2.39

UNDERWEAR

$1.65 and $2.00 Peerless Heavy Cotton Union Suits $1.35
$2.50 Gray Merino Union Suits at $1.65
$2.65 Firshing Union Suits..$1.95
$3.00 Peerless Medium Weight Worsted Union Suits $2.39
$4.00 Peerless Medium or Heavy Weight Union Suits $2.85
$5.00 Peerless Heavy Worsted Union Suits $3.65

HOSIERY

35c Silk Lisle Hose, 23c—5 Pairs for $1.00
50c Fibre Silk Hose 29c
75c Silk and Silk and Wool Hose (broken lots) 49c
$1.00 and $1.50 Silk and Wool Hose, some clocks, 69c—3 for $2.00
$1.50 Fancy Plaid Silk and Wool Hose 89c

NECKWEAR

$1.00 All Silk Neckwear, 69c—3 for $2.00
$1.50 All Silk Neckwear.....95c
$1.50 and $2.00 Wool Scarfs..$1.00
50c Van Heusen Collars, 3 for $1.00
$1.50 Domet Flannel Night Shirts at $1.19
$2.00 and $2.50 Fine Cotton Pullover Pajamas $1.59

SWEATERS

$6.50 Fine Worsted Jackets, with pockets $4.69
$9.00 All Wool Shakerknit V Neck Sweaters $5.95
$9.00 Heavy, All Worsted Coat Sweaters, with pockets....$5.95
$2.50 Tan Unlined Cape Gloves at $1.29
Odd Lot $1.00 and $2.00 Gloves at 49c

SWEATERS

$2.00 Lined Suede Gloves $1.19
$4.50 and $5.00 Gray Mocha Gloves $3.29
50c and $1.00 Belts 39c
25c Initial Handkerchiefs, 2 for 25c
50c Initial Handkerchiefs, 3 for 50c
$3.00 Hickkok Belt, Buckle and Beltogram Sets $1.79

JUVENILE SUITS

3 TO 8 YEARS

$5.98 and $7.50 Suits, tweeds, corduroys, jerseys $4.98

MEN'S HATS AND CAPS

Men's $5.00 and $6.00 Soft Hats and $8.50 Velours $3.35
$2.00 Caps $1.35
$1.50 Caps 98c

SPECIAL

30 Dozen Women's 12-Strand, Full Fashioned Silk Hose (sub-standards) $1.00

Not more than 6 pairs to a customer.

Boys' Department

CLOTHING

$10.00 and $12.00 Suits; 55 suits; some of these are from our regular stock $8.50
$15.00 and $16.50 Suits; 25 suits, at $12.50
$18.00 and $20.00 Suits; 75 suits, at $14.50

FURNISHINGS

$1.00 Boys' Band Shirts.....69c
$1.25 to $2.00 Sport Hose....$1.00 (Odd lot)
$5.00 and $6.00 Boys' Sweaters, combination colors $3.98
$9.00 All Wool Sweaters, pullovers, roll collar $7.98
$2.50 Camp Blankets and Auto Robes $1.98

HATS AND CAPS

$1.00 and $1.50 Children's Hats, 59c—2 for $1.00
$1.25 Boys' Caps 85c
$2.50 Heavy Hockmeyer Corduroy Pants, lined $1.98
$5.50 Newsboys' Rubber Coats, with cape over left arm for papers $3.75

Bargain Basement

All of Warren's medium and low priced merchandise is in our Basement. It's a mighty good opportunity to buy your winter suit or overcoat right now.

BOYS' DEPARTMENT

Flannel Pajamas 98c
All Wool Sweaters.....$3.79
Hockey Caps, ..55c, 69c, 89c
Three Odd Mackinaws..$4.98
2-Pant Suits $4.79
All Wool 2-Pant Suits, $6.98, $7.98
All Wool, Full Lined Knickers $1.00
Overcoats .... $4.98 to $9.98
Suede Jackets $4.98
Black Cat Hose (seconds) 35c—3 for $1.00
Winter Caps 55c, 69c
Bow Ties .....2 for 25c
Union Suits 98c
All Wool Juvenile Suits at $3.50
Wash Suits .....65c to 98c
Corduroy Pants, lined ..$1.79

MEN'S DEPARTMENT

Odd Suits $8.50, $10.50
2-Pant Suits ..$15.00, $18.50
All Wool Overcoats, $14.75, $18.50
Odd Pants $1.75, $1.98, $2.98
Sweaters $2.39, $2.95
Shirts, with or without collars .... 79c—2 for $1.50
All Wool Shirts or Drawers at 69c, 98c
Work Gloves ..59c, 89c, 79c
Heavy Union Suits, 98c and $1.15
Hose, ...29c—4 Pairs $1.00
Soft Collars, each 7c—3 for 20c
Soft Hats $2.65
Overalls $1.19, $1.39
Flannel Shirts $1.59
Broadcloth Shirts (seconds) at $1.39

THE BEST ONLY AT

MACARTNEY'S

72 MERRIMACK STREET

Cherry & Webb Co.

BARGAIN BASEMENT

"Harvest Sale"

450 Pairs of

Manufacturers' Close-Outs

STYLES—

Latest Styles

One Strap Pumps
Gored Pumps
Fancy Effects
Plain Effects
Oxfords

All Types of Heels

Colors and Materials

Black Suede
Brown Suede
Black Kid
Patent
Satin
Light Tan
Russet
Dark Tan

$2.98

All Sizes

Every Shoe a "Winner"

Try Our DR. DAVIS CUSHION SOLE PUMPS and OXFORDS for Comfort and Style $3.98

PITCHER YDE DENIES REPORTED STATEMENT

PITTSBURGH, Pa., Oct. 17.—Emil Yde, Pirates pitcher, is "too conservative, too level-headed, to give out such a statement unless he has positive proof and if he had that he would talked to me first. He never mentioned it to me," declared Barney Dreyfuss, owner of the Pittsburgh club, in a statement issued last night following the action of Commissioner Landis requesting Yde to appear before him to explain published statements attributed to the Pirate pitcher that "something more sensational may be sprung shortly" in connection with bribery charges in big league baseball circles. The confidence expressed by the Pirate owner that Yde had made no statements concerning bribery charges also was expressed by W. B. McKechnie, manager of the team, who declared that "if Yde had any information that Commissioner Landis ought to know, I am confident he would have talked first with Mr. Dreyfuss and myself."

Mr. Dreyfuss announced he had received a telegram from Yde denying that "he ever said he had any information about attempted bribery of Philadelphia players by members of the New York National league team, and I believe him."

SUMMONED BY LANDIS

CHICAGO, Oct. 17.—Emil Yde, Pittsburgh National League pitcher, has been summoned by Kenesaw Mountain Landis, baseball commissioner, to appear with any information he may have concerning the Jimmy O'Connell-"Cozy" Dolan affair.

The commissioner's action was the outcome of reports of statements attributed to Yde, in which he was quoted as having said: "Something more sensational may be sprung shortly."

At his home in Freeport, Ills., Yde issued a statement in which he denied having made any statement regarding the terms of his contract with the Pittsburgh club or the condition of any player on the Pittsburgh club before a game with New York or any other team.

Commissioner Landis said he was anxious to get any facts that might lead to finding any others involved.

"I want to know whether the expulsion from organized baseball of O'Connell and Dolan has cleared up the matter," he said. "The baseball public can feel sure that I am not concealing anything. I am not trying to cover up anything and I am not trying to shield anyone. But I still lack evidence that the scheme involved others than O'Connell and 'Cozy' Dolan."

ENGLISH PLANES DROP BOMBS, TWO INJURED

PARIS, Oct. 17.—English airplanes, patrolling the frontier between Irak and Turkey, flew over Cherami on Oct. 14, and dropped a number of bombs, injuring two women, according to a message received today from Angora by the Havas Agency. The situation on the border otherwise is not changed.

"A GOOD PLACE TO TRADE"

Atherton's Furniture Specials

TODAY and SATURDAY

Plan to come in tomorrow and investigate our Saturday Specials in Home Furnishings. You surely will find a wonderful assortment to select from. Plan to spend the coming months in a well-furnished, cozy home. Use our gradual payment system for your convenience.

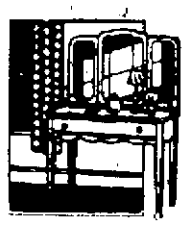

Beautiful Walnut Dressing Table—Like cut. Special for Friday and Saturday $22.50

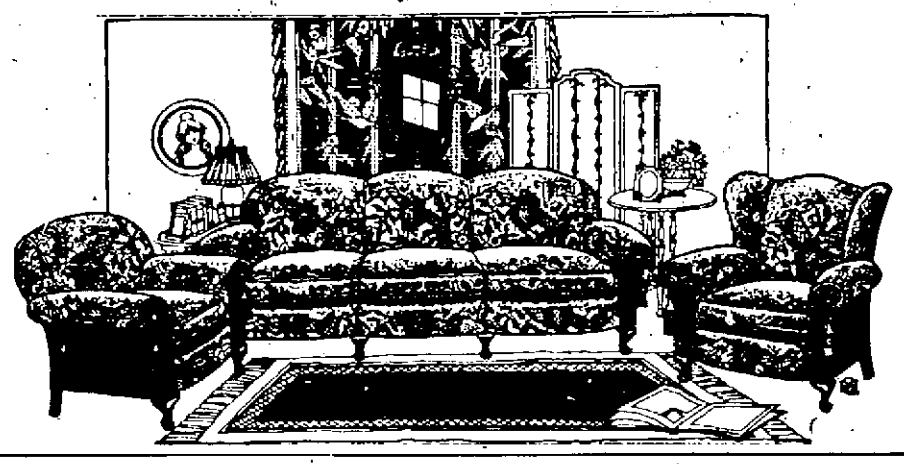

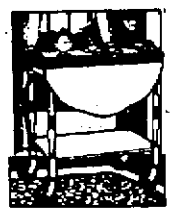

$50 Value Mahogany Tea Wagon. Special at $37.50

OVER-STUFFED LIVING ROOM SUITES

$215.00 Value 3-Piece Living Room Suite, upholstered in brown velour, consists of 3-Cushion Divan, Man's Chair and fine Side Chair. Special at $149

$350.00 Value 3-Piece Taupe Mohair Living Room Suite, full spring construction, consists of large Divan, Man's Chair and Fireside Chair. Special at $262.50

$250.00 Value 3-Piece Tapestry Living Room Suite, consists of large 3-Cushion Divan, web construction, Man's Chair and Fireside Chair. Special at $189

DINING ROOM SUITES

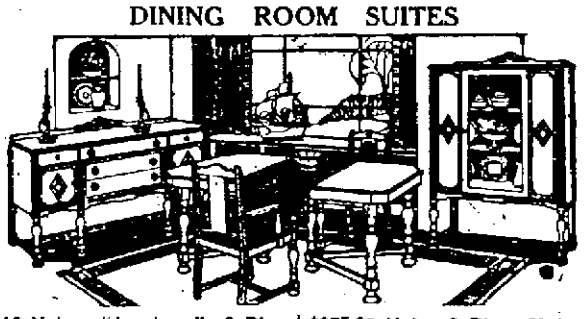

$210 Value "Jacobean" 9-Piece Dining Room Suite, consists of Oblong Table, Buffet, with mirror, China Cabinet, 5 Chairs, and Arm Chair. Complete at $167.50

$375.00 Value 9-Piece Mahogany Dining Room Suite, consists of Buffet, China Cabinet, Oblong Table, 5 Chairs and Arm Chair. Complete at $269

BED ROOM SUITES

$450.00 Value 4-Piece American Walnut Bedroom Suite, consists of Large Dresser, Full Vanity, Bow-End Bed, and Chifferobe. Complete at $337.50

$450.00 Value 4-Piece Mahogany Bedroom Suite, consists of beautiful Dresser, Bow-End Bed, Toilet Table and Chifferobe. Complete at $298

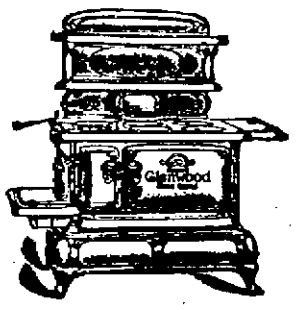

JOIN ATHERTON'S

Glenwood Range Club

$5.00 Down $2.00 Weekly

FREE

With every purchase of a Glenwood Range, Gas Stove or Parlor Heater during this sale, we are giving free, a 24 1-2 pound sack of Gold Medal Flour.

GLENWOOD PARLOR HEATERS

$5.00 Down $2.00 Weekly

JOIN OUR

Glenwood Gas Range Club

$5.00 Down $1.00 Weekly

Free Gas Connection

Gas connections to 5 feet FREE with all Glenwood Gas Ranges purchased durin this great event, regardless of price. Don't fail to take advantage of this offer—buy your Glenwood now and enjoy perfect cooking while you are paying for it.

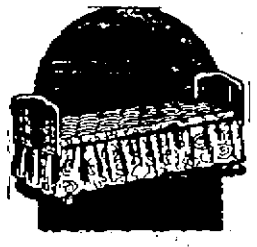

Bedding Specials

Bed Outfit consists of continuous post White Enamel Bed, Genuine National Spring, and a famous Atherton's "Dort" special with art ticking and roll edge. Special at—

$21.95

$1.00 Down $1.00 Weekly

$7.50 value genuine National Spring $5.89
$9.50 value genuine National Spring $7.60
$8.50 value genuine Wishbone Spring $6.80
$11.00 value gen. Wishbone Spring .. $8.80
$6.50 value Soft Top Mattress $4.48
$7.22 value Soft Top and Bot. Mattress $5.78
$12.00 value Comfort Mattress..... $8.98
$15.50 val. China Cotton Mattresses $11.48
Atherton's famous "DORT" Mattress—Special—All Sizes $11.70
$40.00 value Hair Mattresses $29.95
$40.00 value Silk Floss Mattress $29.95

Special Sale for Friday and Saturday

NEPONSET

Rugs and Floor Covering

87c VALUE

NEPONSET

Floor Covering

69c Sq. Yd.

$18.33 value 9x12 Rug $13.75
$16.65 value 9x10 1-2 Rug $12.49
$14.65 value 9x9 Rug $10.79
$11.66 value 7 1-2x9 Rug $8.75
$9.95 value 6x9 Rug $7.08

SMALL NEPONSET RUGS.

50c value 1 1-2x3 Rug 39c
$1.35 3x3 Rug 98c
$1.50 value 1 1-2x9 Rug 98c

EXTRA SPECIAL

9x12 Neponset Art Rug—No border. Special at .....

ATHERTON'S KITCHEN DEPT. SPECIALS THIRD FLOOR

$4.75 Thermax Electric Iron and Cord, $3.29

Set of 6 Yellow Mixing Bowls for 89c

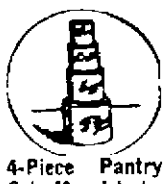

4-Piece Pantry Sets Moorish design—Tea, Coffee, Sugar, Flour 59c

Hardwood Floor Mops 59c

Large Size Garbage Pails $1.00

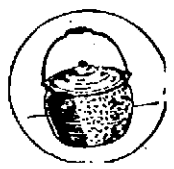

$1.29 Covered Convex Kettles, 95c

$4.75 Carpet Sweepers, $4.19

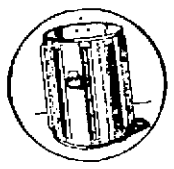

Corrugated Ash Cans $1.59

EXTRA SPECIAL—26 Piece Dinner Sets—Service for 6 people $4.29

ATHERTON'S

Leading Furnishers of Better Homes

CHALIFOUX CORNER LOWELL

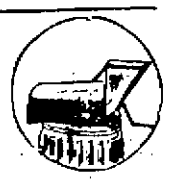

EXTRA SPECIAL Rotary Ash Sifters $2.79

RADIO SPECIALS

Tubes—All genuine makes, $3.50
Brandes Table Talker,.....$8.00
Burgess 45-v. B. Batteries, $3.50
Ray-o-Vac, 45-v. B. Bat. ..$3.50
Burgess 22 1-3-v. B. Bat....$1.75
Ray-o-Vac 22 1-2v. B. Bat. $1.75

ALL MAKES OF SETS, BATTERIES, LOUD SPEAKERS, AND PARTS ALWAYS IN STOCK.

See the New Freshman 5-Tube Receiver, $60.00

LOWELL RADIO & INSTRUMENT CO.

163 CENTRAL STREET

Everything sold with the money back guarantee. Service is our Motto.

Ladies!

A Very Important Remarkable Opportunity

Sale

417

HATS

Reduced to $3.98 and $4.98

First Sale of the Season

At reduced prices. These hats represent a limited number of street, semi-dress and dress models, carefully selected from our stock and marked at about half price. They are the season's best styles, of exquisite materials and faultless workmanship. One of a kind models and represent the best ideas of high-class New York milliners.

NO HAT IN THIS SALE HAS BEEN IN STOCK OVER FOUR WEEKS

Hats formerly $5.00 and $6.78, Now $3.98 Hats formerly $6.98 and $8.75, Now $4.98

BEAR IN MIND THAT THROUGH OUR CHAIN STORES DIRECT TO YOU SELLING SYSTEM, YOU AT ALL TIMES SAVE

1/3 to 1/2 THE PROFITS OF THE USUAL MILLINER, BUT AT THIS SALE THE SAVINGS ARE EVEN GREATER.

SALE GOING ON WHEN YOU READ THIS AD—COME EARLY, COME SEE FOR YOURSELF HOW EXTRAORDINARY THE VALUES ARE.

BROADWAY WHOLESALE MILLINERY CO.

158 MERRIMACK STREET Up One Short Flight DIRECTLY OPPOSITE BON MARCHE

The Leading Chain Store Millinery Organization in New England.

KRASNOTCHEKOFF IN JAIL

Former Premier of Russian Far Eastern Republic Writes Books

MOSCOW, Oct. 17.—Alexander Krasnotchekoff, former banker-lawyer and premier of the Russian far eastern republic, who spent many years in the United States and who in February of this year was sentenced to six years' imprisonment for extending banking credit to "Nepmen" and private individuals, has written four books on banking and finance while in jail.

The soviet authorities have offered him $2000 each for the volumes and have also offered him a position in a state bank. Krasnotchekoff has declined both tenders, preferring to remain in prison, where, he says, he is making more money and enjoying more comfort than he could outside. His friends believe he will soon be released.

TO CLEAN COVERS.

The covers of cloth-bound books may be sponged with chloroform if they seem badly soiled.

English farmers have started a co-operative bacon factory to eliminate some of the middlemen's profits.

CORNWALLIS' SURRENDER

Extensive Preparations for Observing 142nd Anniversary at Yorktown

NORFOLK, Va., Oct. 17.—Extensive preparations have been made for observing the 142d anniversary of the surrender of Lord Cornwallis at Yorktown. The date falls on Sunday, but the celebration will be held tomorrow under a proclamation issued by Gov. E. Lee Trinkle, who has invited the governors of the original 13 states to attend.

DAWES TO DISCUSS BUDGET BUREAU

CHICAGO, Oct. 17.—(By the Associated Press)—Establishment of the federal budget bureau and its accomplishments will be discussed by Chas. G. Dawes, republican candidate for vice-president, in his address in Philadelphia, Oct. 21, opening his eastern speaking tour.

Mr. Dawes touched on the budget in his notification address and announced he would speak upon it at greater length at a later date. He referred to the budget only in passing in his speeches, however, remarking oftentimes that he had expected to discuss the budget inasmuch as he considered he knew something about it but the La Follette candidacy had raised what he viewed as the dominant issue of the campaign.

That issue, based on the La Follette platform declaration for congressional review of supreme court decisions, has been discussed by Mr. Dawes to the exclusion of almost all else in his speeches the past month. He intends to emphasize it all through his eastern campaign but at Philadelphia he also will discuss the budget.

FOURTH DEGREE KNIGHTS ELECT OFFICERS

Following the usual monthly supper, the annual election of officers of Bishop Delany assembly, Fourth Degree, Knights of Columbus, was held in Marie's restaurant last night, and the present officers were re-elected as follows:: John V. Donoghue, faithful navigator; Arthur J. O'Neil, faithful admiral; Christopher J. McSorley, faithful captain; Daniel A. Powers, faithful controller; John C. McQuaid, faithful pilot; Michael J. Quinn, faithful purser; Patrick J. Novin, faithful scribe; John J. Flannery, faithful inside guard; Daniel J. Owens, faithful outside guard.

The above officers will be installed on Nov. 20 with special ceremonies. The following committee was appointed to make arrangements for a big get-together of all assemblies in eastern Massachusetts: James F. Conway, James F. Loftus, Dr. Francis A. Finnegan, Edward F. Saunders, Chris J. McSorley, Andrew Molloy, Thomas J. Beane, William J. Rogers, Joseph M. Richards and Joseph A. Desrosiers.

It was decided to hold a dancing party in the near future. The following committee on arrangements was appointed: John C. McQuaid, Chris J. McSorley, Thomas J. Tobin, Joseph P. Quigley and M. A. Keefe.

It was announced that Louis Watson, master, would install the officers in November.

Dr. Richard J. McCluskey, recently returned from an extensive European tour, addressed the members at the meeting on "Lourdes," illustrating his talk with stereopticon views. He spoke of "Lourdes" as the greatest act of faith he had ever seen or heard of. His talk on the places and scenes in and about Lourdes, and his views depicting close-ups of the peasantry and the splendor of the religious services were a delightful feature of his 40-minute talk. At the close of his lecture the doctor was generously applauded and tendered a vote of thanks.

Rev. Father Lynch in an interesting address referred to the recent Klan parade in Washington as an inspiring spectacle. He said there was ample food for reflective thought in that demonstration, in that it gave to the world a powerful example. He felt that there was in Bishop Delany assembly's recent public demonstrations, a fine example set and he praised the men for their loyalty.

Other speakers were Rev. Alexander G. Madden, Andrew Molloy, Thomas J. Beane, James F. Conway and John C. McQuaid.

STRAND
STARTING SUNDAY
Romance Irresistible

The boldest, wickedest, merriest pirate that ever spat in a galley ditch—who roved the seas for booty, kidnaped fair damsels and lolled in Moorish Harems — the roaringest ruffianly rascal that ever scuttled ship or stole a maiden's heart.

See him in
The SEA HAWK
RAFAEL SABATINI'S Greatest Romance

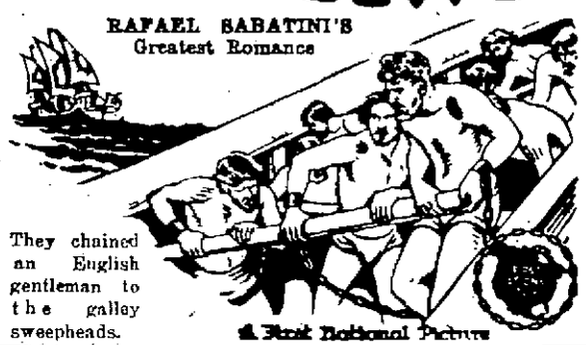

They chained an English gentleman to the galley sweepheads.
A First National Picture

Performance Continuous from 1 to 10.15 P.M.
Paramount Pictures MERRIMACK SQ. First National Pictures
Presenting Another Tremendous Week-End Program at Regular Prices.

POLA NEGRI
In
"Lily of The Dust"
Pola at her very best in this drama of a girl's struggle for happiness against heavy odds and among all kinds of men.

JOHN GILBERT
In
"Just Off Broadway"
A tale of two souls caught in the net of New York and Paris night life.

On the Same Program With the Above Attractions—
WILL ROGERS IN "UNCENSORED MOVIES"
COMING SUNDAY—GLORIA SWANSON in "MAN HANDLED"

STRAND NOW
A Reginald Barker PRODUCTION
BROKEN BARRIERS
Metro
James Kirkwood
Mae Busch
Robert Agnew
Adolphe Menjou
Ruth Stonehouse
Norma Shearer
Winifred Bryson
George Fawcett
Robert Frazer
"THE BATTLING FOOL"—EVA NOVAK, WM. FAIRBANKS

Auditorium Sunday, Nov. 2, at 3.15
THE BOSTON SYMPHONY ORCHESTRA
(105 Musicians)
Mr. Serge Koussevitzky, Conducting
NOTE—Lowell will be the first city outside Boston to welcome the great Russian conductor.
Tickets Go on Sale at Steinert's, 130 Merrimack St., October 25
Mail Orders Filled and Reservations Accepted Now
Tickets..... $1.00, $1.50 and $2.00 and 10% Tax

"World's Standard Vaudeville"
B. F. KEITH'S
Now, Daily, at 2 and 8. Tel. 28
BERT BAKER & CO.
In "PREVARICATION"
POLLY and OZ
Exclusive Songs
MADAME HERRMANN
"Queen of Magic"
LAZAR & DALE
LEON & DAWN
CHEVALIER BROS.
Pathe News | Topics | Fables
A. S. M. Hutchinson's story
"THE CLEAN HEART"
With PERCY MARMONT and MARGUERITE DE LAMOTTE

Crown
TODAY and SATURDAY
A Crackerjack of a Program
NO 1
HOOT GIBSON
In a speedy picture
"BROADWAY OR BUST"
NO. 2
VIOLA DANA and MILTON SILLS in
"THE HEART BANDIT"
She was a sharpshooter with dice and pistols. A reckless girl of the underworld.
JACK DEMPSEY in
"DAREDEVIL JACK"
OUR GANG COMEDY
And "FIGHTING BLOOD"

THE SOUL
And heart of an innocent woman ripped wide open and revealed as they have never before been exposed—!
See MAE BUSCH as

All Week Starting Next Monday
LOEW'S RIALTO
THE HOME OF FIRST RUN FOX

LOEW'S RIALTO
THE HOME OF FIRST RUN FOX
TODAY and TOMORROW
A Star by Popular Demand
Edmund Lowe
—In—
"HONOR AMONG MEN"
Adapted from Richard Harding Davis', "The King's Jackal"
"THE TELEPHONE GIRL"
By H. C. Witwer

ROYAL THEATRE
FRIDAY and SATURDAY
TOM MIX
In his newest drama
"EYES OF THE FOREST"
MAURICE TOURNEUR Offers
"THE ISLE OF LOST SHIPS"
A remarkable photoplay
Final Story of
"FIGHTING BLOOD"

Lowell Opera House
Stanley James Stock Players in
"COMMON CLAY"
All This Week
NEXT WEEK
"THE FIRST YEAR"
Phone 7640 for Seats
Eves. at 8.15—25c, 35c, 50c, 83c
Matinees except Friday. 25c, 35c

MONROE CLOTHES

All the new Autumn shades. All the new favorite styles the finest values money can buy.

Compare! these values
SATISFACTION or your money back

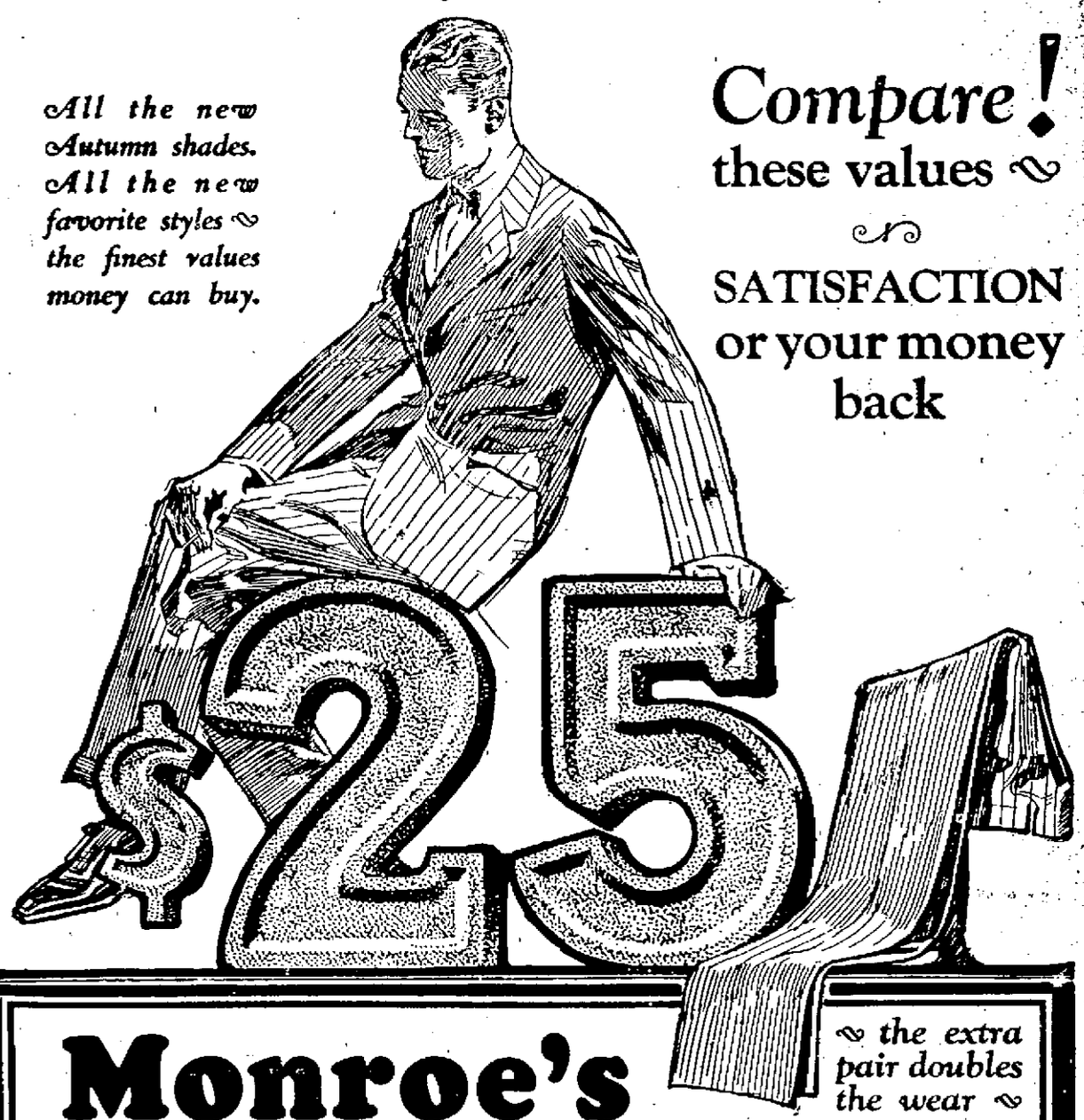

the extra pair doubles the wear

Monroe's
2 Pants Suits
Topcoats Overcoats

THESE garments are without doubt the sensation of the season in moderately priced clothing. They're the biggest value at this price you'll find anywhere. For style, snap, materials and workmanship they'll stand comparison with much higher priced clothing.

We are certain of this because we manufacture our own clothes and sell them directly to you at wholesale prices.

Finest Quality TWO-PANTS SUITS $31 & $37.50

102 CENTRAL ST., LOWELL, MASS.

Monroe Clothes

Leo "Kid" Roy Outpoints Newport Johnny Brown — Football Games on Week-End

FORMER LOWELL HIGH FOOTBALL STAR WITH NOTRE DAME

JOHN M'MANMON

John McManmon, son of Mr. and Mrs. James J. McManmon of Dracut, and former captain of the local high school football team, will be in the lineup of Knute Rockne's Notre Dame eleven when it faces the Army at West Point tomorrow and again when the Hoosier outfit goes against Princeton the following week.

McManmon entered the Indiana institution two years ago. Last year he won a regular berth on the freshman team, but this year was elevated to the ranks of the varsity, the greatest athletic honor he could achieve. John plays a tackle position, and plays it well. He has participated in the two recent Notre Dame victories and is being relied upon to do his share in the impending games. His coach thinks a lot of his ability, and there are hundreds of local football enthusiasts who will watch his future endeavors with interest.

His brother Fenton, also a product of Lowell high, starred at Princeton a few years ago, and is now prospering in the oil business in Tulsa, Okla. A younger brother, Arthur, is a member of Jimmy Liston's high school squad.

CANADIAN FEATHERWEIGHT CHAMP WINS DECISION IN 10-ROUND BATTLE

Leo (Kid) Roy Showed Real Championship Wares in Winning Over Newport Johnny Brown—Body Attack Proved Brown's Undoing—Diamond to Box Woods

Fighting like a real champion and displaying an attack and defense that could have but one outcome, Leo (Kid) Roy, featherweight champion of Canada, and contender for the world title, won the decision over Newport Johnny Brown in the main event of the Moody club card in Crescent rink last night.

Roy's ability to get inside and batter away on Brown's body minimized Johnny's well-known long range attack. Brown carries a terrific sock, but his distance was off, and Roy's artful ducking further minimized his attempts.

Roy had the lead all the way yet he worked cautiously. He did not want to give Brown a chance to bring over his noted haymaker. This element kept interest in the battle to the end. At the conclusion of the final frame the decision to Roy met with general approval.

Babe Adams of Lawrence and Benney Nelson of Lowell, old rivals, renewed their hostilities in the semi-final. It went the distance eight rounds with action crowded into every second of the journey. It was a great old battle with the majority feeling Nelson had the edge. The officials thought otherwise and gave the verdict to Adams. The finding met with a vigorous howl.

Hal Stevenson of Lawrence was awarded the decision over Joe Maria of Lowell in a fast six round number. In the second preliminary Mickey Ford was given the verdict over Tommy Sharkey after six peppery rounds.

It was announced that Al Diamond, former Lowell boy, who has enjoyed remarkable success for several years in and around New York, will meet Wee Willie Woods, recent conqueror of Frankie Hebert, in the main event next Thursday. The announcement was well received.

LEO (KID) ROY

Roy realized it and he perfected a defense that prevented the Newport battler bringing the "Mary Ann" into play. Brown tried hard enough to connect. He was dangerous all the way, holding his menacing right ever ready to shoot over if an opportunity presented itself.

The cagey Roy, however, gave Johnny few chances to score. He was prepared for every move, for every rally, and he proved a moving, crouching target, that carried him out of danger and on to a well-earned victory. But Brown stayed in there and fought back. Roy rained stinging blows to the ribs and as the rounds were tolled the body punishment slowed up Johnny.

The first and second rounds were slow. Both assayed to "feel out" the other and in consequence few heavy blows were struck. But in the third the battlers evidently had the situation sized up and the fur began to fly. In this session the fighters engaged in several lively exchanges, with Roy stepping to the front as a result of his effective body attack. Roy seemed to connect at will with his right to the ribs, and Brown proved unable to offer a defense against this damaging blow. That the punch carried considerable force was evident early. Brown winced when Roy connected. After every attack Johnny would tear back.

BOWLING

BEACON LEAGUE

The Beacon league opened its season with four teams rolling on the Crescent alleys. The scores were as follows:

BRAVES

Curtis	91	91	108	290
Yokela	74	81	81	236
McCafferty	96	76	81	253
Wilkins	89	79	89	267
Totals	350	327	369	1056

RED SOX

A. Small	72	89	74	236
Moreau	76	83	87	245
Nyberg	84	84	84	252
Gill	87	88	92	267
Totals	319	344	337	1000

GIANTS

Drumm	99	85	99	283
Barnes	77	76	74	227
Farley	90	78	84	252
Henry	83	88	94	265
Totals	349	326	353	1027

SENATORS

Barr	84	92	84	260
Cox	87	90	98	275
Pierce	76	82	86	244
Small	90	117	98	305
Totals	337	381	366	1084

MANUFACTURER'S LEAGUE

AMERICAN WOOLEN

Schombon	94	107	106	307
McPhurn	83	125	108	321
Atkinson	87	86	95	268
Gray	107	143	129	379
Barrett	108	81	109	298
Totals	484	542	547	1573

SILESIA MILLS

M. Ryan	99	102	101	302
F. Syret	103	85	90	278
P. Whitworth	118	112	107	337
J. Johnson	90	101	108	299
A. McErnay	114	101	103	318
Totals	524	501	509	1534

U. S. BOBBIN CO.

Grady	133	109	98	340
Mulligan	88	95	101	285
Lock	83	83	85	251
Espinola	91	112	94	297
McGuire	100	101	78	279
Totals	496	503	456	1455

TALBOT MILLS

Mullin	128	88	97	313
Ennion	85	98	97	280
Delehanty	81	87	92	260
McTeague	77	97	95	269
McNulty	86	90	96	272
Totals	457	460	477	1394

MUSKETAQUID CO.

B. Fiorello	94	87	91	272
J. Gentle	90	121	91	312
S. Brooks	87	106	90	283
A. Walker	94	82	84	260
E. Lemke	112	104	100	316
Totals	477	502	456	1435

C. V. WATSON CO.

Mahoney	98	98	91	287
Ladd	109	90	89	288
Garvey	98	83	89	270
Brouillette	85	103	89	277
Jones	95	100	96	293
Totals	485	474	453	1415

U. S. CARTRIDGE SHOP

Burrows	82	106	99	287
Keefe	85	75	85	245
O'Neil	103	105	90	298
Gleason	94	98	95	287
O'Brien	112	111	91	313
Totals	476	495	460	1431

MASS. MOHAIR PLUSH CO.

Marsh	84	85	87	256
Stone	95	89	87	271
Silcox	88	79	99	266
Hamilton	111	89	102	302
Lynch	98	96	103	299
Totals	476	440	479	1395

IPSWICH HOSIERY

Moore	99	97	98	294
Harvey	103	91	97	290
O'Donnell	115	84	101	300
Lemke	106	89	110	305
Bozek	92	95	136	323
Totals	514	456	542	1513

MERRIMACK CO.

Dhondt	92	88	109	289
Heffron	116	106	88	310
O'Dea	103	96	101	305
Sanborn	89	87	87	263
McAdler	83	113	93	289
Totals	493	492	468	1453

CITY MINOR LEAGUE

Pres. John Peters announced today that there would be an important meeting of the City Minor bowling league at the Crescent alleys at 7.30 o'clock tonight.

SOCCER GAME SUNDAY AT BUNTING PARK

Sunday afternoon at Bunting park, the Lowell Y.M.S.C. soccer team, present leaders in the Industrial league, will battle the strong Pacific mills' team of Lawrence in a league game. The kick-off will take place at 3 o'clock.

This will mark the second contest this season between these two teams, Lowell gaining the initial verdict, 5 to 3. The Y.M.S.C. has hopes of repeating Sunday with the following players: J. Souza, M. Souza, W. Brown, H. Morley, A. Barclay, J. Higginbottom, A. Placido, J. Placido, W. Mitchell and J. W. Kershaw.

SATURDAY'S COLLEGE FOOTBALL BATTLES CREATE INTEREST

Yale-Dartmouth, Army-Notre Dame, Cornell-Rutgers, Columbia-Pennsylvania and Princeton-Navy on the Schedule for Week-End

NEW YORK, Oct. 17.—Rattle, rattle, rattle, the boys are rolling today into the territory of gridiron enemies.

Dartmouth will arrive at Yale strengthened by a fervid farewell by the Hanover student body. Rutgers is enroute to Ithaca for its game with Cornell, which is in grim pursuit of lost prestige.

Notre Dame in charge of Knute Rockne, was due to arrive here from South Bend on its annual pilgrimage to the east.

The Army eleven, which will renew its effort to defeat Rockne's blue comet at the Polo grounds on Saturday, will arrive here tonight. The Cadet corps of 1400 will come down Saturday in time to witness the game.

Columbia, with its best opportunity to win from Pennsylvania since the last victory in 1903, will leave for Philadelphia to prepare for the most severe test Percy Haughton's system has yet received. Koppisch, three time Columbia captain, will carry the major hopes of the Morningsiders.

Navy will be off to meet Princeton in one of the most colorful contests of the week-end, after a week during which scrimmages were held. The service team rounded out its preparation by polishing up on new plays and perfecting a defense against forward passes.

The Navy lineup for the battle will include at right halfback Hamilton, all-around star of the plebes last fall.

The Princeton-Navy game, obscured in the glare of the Yale-Dartmouth and Army-Notre Dame battles, and further shadowed because Navy has been beaten and the Tigers tied, may produce an unexpected surprise.

Rumor credits the Tigers with a much stronger eleven than the tie score with Lehigh would indicate. In Slagle, it is said that Bill Roper may be hiding another Don Lourie. The new comer is reported to be the main cog in a passing attack which had been kept under cover for Notre Dame but which will be dragged out, if necessary, to check the Navy.

PITTSBURGHS VS. JOHNS HOPKINS

PITTSBURGH, Pa., Oct. 17.—Twenty-one members of the University of Pittsburgh football team in charge of Coaches Sutherland and Williams, left last night for Baltimore where on Saturday they will meet the Johns Hopkins eleven. Coach Sutherland indicated that the Pittsburgh lineup to oppose Johns Hopkins would be practically the same as that which brought defeat last Saturday to the West Virginia mountaineers.

RHODE ISLAND COLLEGE AND TEXTILE SCHOOL

Rhode Island state college comes to town tomorrow afternoon for its annual football engagement with Lowell Textile, and a hard, fast game is in prospect. Textile has been strengthened materially by the acquisition of new and dependable talent, and Lowell fans may look forward to a winning aggregation.

Despite the loss of early season encounters, Textile has a strong eleven and one capable of making opponents step. Coaches Eddie Cawley and Ernie Perry devoted much time yesterday to tackling and much improvement was shown in this department. Textile's front line has developed a pretty defense, which will help minimize the Rhody attack. The new additions to the squad are giving good accounts of themselves, especially Eddie Linsey, Andy Scanlon and Robinson.

As the Textile-Rhody tilt is the only one on the local map tomorrow afternoon, a record attendance is looked for.

DAZZY VANCE STAR BOWLER

NEW YORK, Oct. 17.—Dazzy Vance, great Brooklyn pitcher, who led all major league moundsmen this year in number of victories and total strikeouts, keeps his salary arm in condition by constant bowling.

Vance, who is an all-around athlete, spends much of his time during the off-season bowling. He is a consistent "200" shooter on the alleys.

LOWELL BOY ON CARD

Kid Roy to Meet Spencer Gardner in Boston Tuesday—Kramer vs. Suggs

BOSTON, Oct. 17.—With eight recognized fistic leaders participating in four all-star bouts, the Commercial A. C., of Boston is expected to make ring history at the Boston Arena next Tuesday night. Danny Kramer, Philadelphia's knockout sensation, and Chick Suggs, New Bedford's fistic flash top the card of brilliant stars. Kramer, on the eve of a bout for the world's featherweight champion will clash with a boy who has defeated Abe Goldstein, present bantamweight champion. Suggs turned back Goldstein in a bout at Fall River, three months before he took the laurel wreath off the brow of Joe Lynch, and that's the real secret of Goldstein's refusal to meet Suggs again. Not since the days of Frankie Britt has New England boasted of a boy who has held two titles. Suggs today is New England's bantamweight and featherweight champion. In Kramer, however, Suggs will be pitted against the hardest punching featherweight in the game. Kramer wins most of his bouts before the limit is reached. Eddie Kid Wagner of Philadelphia, who recently knocked out Sid Terris in nine rounds, causing a veritable fistic upheaval, comes to Boston again to meet Honeyboy Finnegan. The latter caused a surprise recently when he defeated Billy Murphy in Lowell. This bout is of equal importance with the windup. Leo Kid Roy, Canadian featherweight champion, now making his home in Lowell, clashes with Spencer Gardner of Newport, who has thrice given Abe Friedman hectic sessions within the roped arena. The opening ten round bout will be between Tod Cuthbert of England and Tommy Murray of Philadelphia. They recently clashed in this city and Murray won the decision. Since then Cuthbert has claimed he was robbed and demanded a return bout. One of the most extraordinary demands for tickets in many months has been registered. It is expected that a record crowd will witness the show.

FOOTBALL

LOWELL TEXTILE vs. RHODE ISLAND STATE

TEXTILE CAMPUS, SATURDAY, 2.30 —— ADMISSION 50¢

The two-button coat in the background shows the wider button spacing; one of the new fall notes

GET SMART STYLE

But Get

TALBOT QUALITY

BACK OF IT

It isn't altogether the swagger, youthful style that makes these fine clothes what they are, and it isn't just the high quality of the woolens—it's the combination of style, woolens and tailoring. We're proud to offer them—particularly proud of the values.

SUIT STYLES YOU WANT

$25 $30 $35 $40 $50

NEW OVERCOATS ARE READY

$25 $30 $35 $40 up to $70

The Talbot Clothing Co.

Move to Reorganize Old New England Baseball League is Launched

LOWELL INCLUDED IN PROPOSED N. E. BASEBALL LEAGUE

Joe Wall, Former Lowell Player, Who Also Was Member of Three National League Teams, Seeks to Reorganize Class B Eight Club Circuit

FITCHBURG, Oct. 17.—Joe Wall of New York, formerly of the Boston, New York and Brooklyn National league clubs, is making an effort to reorganize the old New England baseball league. He proposes to visit Haverhill, Lowell, Brockton, New Bedford, Lynn, Fall River, Lawrence and Fitchburg in Massachusetts, Portland, Me., and Torrington, Conn. and says he will endeavor to form a Class B eight-club circuit. Wall has managed semi-professional teams in New York and elsewhere. He played with Lowell in the old New England league.

CINCINNATI MANAGER TO BUILD UP TEAM

CINCINNATI, Oct. 17.—Realizing the importance of starting early to build up the team for next season, Jack Hendricks, manager of the Cincinnati Nationals, leaves today for the Pacific coast to look over several players who have been recommended to him, with a view to purchasing them for the Reds.

The passing of Dauhert, the release of Duncan to Washington and the imminent release of George Burns, who will undoubtedly become manager of a minor league club, makes it necessary to add strength to the team.

The Red leader expects to be gone two or three weeks.

FOOTBALL NOTES

The Nationals will meet the St. Patrick's school seventh grade team on the North common tomorrow afternoon at 2 o'clock.

The Unknowns of Pawtucketville will open their season Sunday against the strong Riverside outfit. The game will be played on the Textile campus, starting at 2.30 o'clock. Last year, the Unknowns won 14 out of 15 games played, losing only to the Emeralds of Cambridge.

All Shawnee A.A. players are requested to meet at the corner of Pawtucket and School streets at 7.15 o'clock tonight. A big game has been arranged for Sunday.

The strong St. Mary's Cadets of Lawrence will invade the Indians' Wigwam Sunday afternoon with the intention of taking the Indians' scalps back to Lawrence as they did last season when they defeated the local eleven by the score of 7 to 0. The visitors have a powerful eleven which has swept aside all opposition so far this season. Last Sunday they defeated the strong Lawrence Yacht club by the score of 24 to 0, a feat which few other teams can boast of. Rev. Father Mision, former star of Villa Nova is coaching the team and has rounded his squad into first class condition for Sunday.

The Indians, however, are out for revenge and expect to put a formidable team on the field; one that will let the invaders know they are in a battle. The Indians have been practicing diligently all week for this game. Coach McIntyre has shown them some of the mistakes made last week and how to overcome them. Stewart and Evans who have been on the side list will be back in the game and all the other stars on hand expect to tuck away another victory. The bleachers will be erected for Sunday's game and there will be ample police protection on the grounds. Red O'Hare and Jack Liston will officiate. Game called at 2.30 sharp.

The Bowers B. X. challenge the Young Cadets to a game for Sunday. A game with the Mysteries on the North common is wanted for October 26. They would also like to hear from the North Billerica Rovers. Answer through this paper or call 5586-R. The following players are urged to be present at Salem street at 5.30 o'clock this evening: Burns, McCready, Nowak, Hassel, Robidoux, Fortuna, Ginivan, A. St. Pierre, E. St. Pierre, Moriarty, McCarthy, Paige, Fadden and Burke.

The Shawnee A.A. will hold practice at 7 sharp this evening at the corner of Wannalancit and Pawtucket streets. Manager Cunningham wishes the following players to report without fail: Sullivan, L. Robideaux, T. Donoghue, J. Donoghue, Bernier H. Bernier, McGinn, Stapleton, Ashe, McGuiness, Clark, O'Brien, Neligan, Heslin, McHale, Brophy and Dan Cunningham.

JUNIOR TWILIGHT LEAGUE MEETING

A meeting of managers, captains and officials of the Junior Twilight league will be held this evening in the assembly hall of St. Joseph's college at which time final preparations for the smoke talk to be held Monday evening will be made. Applications for membership in the league will be received this evening and acted upon. Manager Gauthier of the Emeralds requests the following players to report at the Emerald club-rooms Sunday afternoon at 1 o'clock: Shanahan, Sutherland, F. Gauthier, Finn, Gregg, Edmunds, Salois, T. Noak, L. Noak, Normandin, Lamb, J. Furey, W. Furey and Cote. Matters of major importance to the team will be discussed and a 100 per cent. attendance is expected.

FRENCH BOXER SUES DOCTOR

PARIS, Oct. 17.—Marcel Nilles, French heavyweight pugilist, has brought suit against a French boxing federation doctor who disputed his claim to a broken bone in the left hand when he abandoned a recent fight here in the sixth round.

Stating that an X-ray the next day proved there was a fracture, the fighter asks damages for the injury to his reputation through unpleasant comment the morning after the fight based on the doctor's erroneous diagnosis.

LOWELL MEETS HIGH SCHOOL OF COMMERCE

Bent on avenging its 13-6 defeat at the hands of Manchester on the holiday, Lowell high lined up against Boston high school of commerce at Alumni field this afternoon.

A year ago, Lowell high won an easy victory over the Hub school eleven and indications pointed to a repeat today. All the regulars were in uniform to start the game, Coach Liston taking no chance on a second-string outfit.

A movement has been started to have the Lowell-Haverhill game scheduled in the down-river city for Nov. 9, transferred to Armistice day, Nov. 11. This is a gala day in Haverhill, and the inter-city football tilt would prove a big drawing card. A definite decision on the matter will be reached in a few days.

Today's lineups were:

LOWELL HIGH		HIGH SCHOOL OF COMMERCE
O'Neil	le	Nickerson
Sutherland	lt	Corey
Mulno	lg	Carmichael
Barron	c	Capt. Scott
Ryan	rg	Santosusso
Gauthier	rt	Kluham
Kosciolek	re	Daley
Sharkey	qb	J. J. Connolly
Allard	lhb	Ellsworth
Vinal	fb	Muir
Capt. Heron	rhb	P. J. Connolly

Kickoff at 3 p. m.

Referee, Ireland, Tufts. Umpire, McNaughton, Boston. Head linesman, Sidley, Lawrence. Time: Four 10-minute periods.

The Nut Cracker

by Joe Williams

Having been beaten by Williams, the habitually sorrowful Mr. Doble, of Cornell will now be justified in breaking out in violent guffaws.

The all-star baseball teams opened their world tour in Canada and we have a suspicion that is not all they opened.

The promoters are trying to match McTigue and Tunney . . . This fight would be worth going miles to avoid.

Jack Renault is distributing pictures of himself and a horse as proof that he was with the Canadian Mounted. . . . The horse really looks the part, too.

In signing his new contract, we wonder how much Mr. Hornsby will be able to collect on the figures which show him to be better than Ruth.

Jim Jeffries went into the movies and had his eyebrows plucked. . . . This was less painful than when he went into the oil fields and had his bankroll plucked.

Epinard finished second in all three of his starts. . . . The experts were only partly wrong when they said he was second to none as a racer.

The hot stove league will soon be in session and what we hate about it most is that the hot air magnates will furnish the fuel.

Among those who agree with Barney Dreyfuss that the world series ought to be abolished are the Boston fans.

While this is the first year Nick Altrock ever batted 1000 in the averages, he has always batted that high with the fans.

Walter Johnson's plight might have been worse. . . . How long would he have waited if he had signed with one of the St. Louis teams?

RECEIVE ORDERS TO GO TO DRACUT RANGE

Headquarters detachment of the First battalion, 102nd regiment, Field Artillery, to which Lowell's Battery B belongs, has received orders to go to Dracut range forthwith and qualify for marksmanship with the 45 Colt auto pistol, tomorrow. The unit will leave the stables on Plain street at 3 p. m., camp over night at the range and return to Lowell Sunday afternoon about 5 o'clock.

The work of qualifying marksmen will start at the range at 8.30 a. m. Sunday. At 1.30 p. m. the men will break camp and leave for a road march. The countryside will be "combed" to locate "strategical positions" for artillery, and maps will be made of the surrounding country also. The battery detachment is to cook its meals in the open and Lieut. Francis L. Ralls will be in command of the unit while on bivouac.

HUNTERS

Bird Season Opens on Monday

GUNS, SHELLS, HUNTING COATS AND PANTS, HEAVY HOSE, FLANNEL SHIRTS AND ALL OUTDOOR EQUIPMENT.

Dickerman & McQuade

CENTRAL AT MARKET

NOTICE

There will be a special town meeting Monday night at Chelmsford at 8 o'clock. Voters from Precinct 2 are urged to be present. Free transportation by Silesia Mills Athletic Association.

$60,000 IN SMALL BILLS ALONG R. R. TRACKS

PITTSBURGH, Oct. 17.—Search was continued today along a three-mile stretch of railroad track near here for $8000 still missing of the more than $60,000 in small bills that was scattered along the tracks Wednesday when a Pennsylvania passenger train ran over a mail pouch containing the money. A total of $52,594 had been recovered last night.

The pouch containing the money which was being sent to the federal reserve bank here by two banks at Ambridge, a suburb, fell from a truck at the Ambridge station, across the tracks, and was cut to shreds by a passenger train and the money scattered along the tracks.

Postoffice Inspector Craighead declared that his investigation indicated that the destruction of the mail pouch was accidental.

COURT ADVISES HIM TO JOIN BENEDICTS

Marriage as a preventive against getting drunk and neglecting a prosperous farm in Westford was recommended to Bernard J. Flynn by Judge Enright in district court this morning. Defendant was charged with drunkenness, and was fined $15. He testified to owning a farm in his home town containing a hundred bushels of apples and a large tract of productive land: "Why don't you get married?" the Judge said to him. "A good woman to look after you and your household needs would be a blessing."

Defendant did not reply.

STRUCK BY AUTOMOBILE

Fred J. Guyette of 95 Billings street, reported to police headquarters shortly before noon today that while driving his automobile in Broadway at Marion street at about 10.45 a. m. he had struck and knocked down Margaret Moriarty of 1 Marion street. The injured woman was taken to her home where it was found that she had sustained a bruise to her head.

The newest beaded dresses are made on net and then worn over a satin slip.

TRENTON, N. J. 116 E. Broad Street
LOWELL, MASS. 48 Central Street
WORCESTER, MASS. 506 Main Street
WATERBURY, CONN. 61 E. Main Street
LAWRENCE, MASS. 335 Essex Street
MANCHESTER, N. H. 949 Elm Street
WILMINGTON, DEL. 709 Market Street
SPRINGFIELD, MASS. 272 Main Street
HAVERHILL, MASS. 109 Merrimack Street
TORRINGTON, CONN. 86 Main Street
PERTH AMBOY, N. J. 164 Smith Street
BRIDGEPORT, CONN. 1219 Main Street
PATERSON, N. J. 164 Market Street
YORK, PA. Centre Square
SALEM, MASS. 187 Essex Street
HARTFORD, CONN. 39-41 Asylum Street
ALTOONA, PA. 1332 11th Avenue
NEW BEDFORD, MASS. 759 Purchase Street
NEW HAVEN, CONN. 758 Chapel Street
CHESTER, PA. 526 Market Street
WHEELING, W. VA. 1113 Market Street

ERIE, PA. 812 State Street
ELMIRA, N. Y. 321 E. Water Street
LIMA, OHIO 34 Public Square
CANTON, OHIO 108 Market Avenue, N.
SPRINGFIELD, OHIO 16 So. Fountain Ave.
TOLEDO, OHIO 334 Summit Street
FITCHBURG, MASS. 381 Main Street
PROVIDENCE, R. I. 169 Westminster St.
MERIDEN, CONN. 49 E. Main Street
HOLYOKE, MASS. 348 High Street
SAGINAW, MICH. 415 Genesee Ave.
FALL RIVER, MASS. 196 So. Main Street
NEW BRITAIN, CONN. 300 Main Street
DANBURY, CONN. 168 Main Street
LEWISTON, MAINE 134 Lisbon Street
WOONSOCKET, R. I. 85 Main Street
PAWTUCKET, R. I. 59 Broad Street
NEW YORK CITY Broadway at 29th St.
BROOKLYN, N. Y. 419 Fulton Street
781 Broadway
1071 Flatbush Avenue

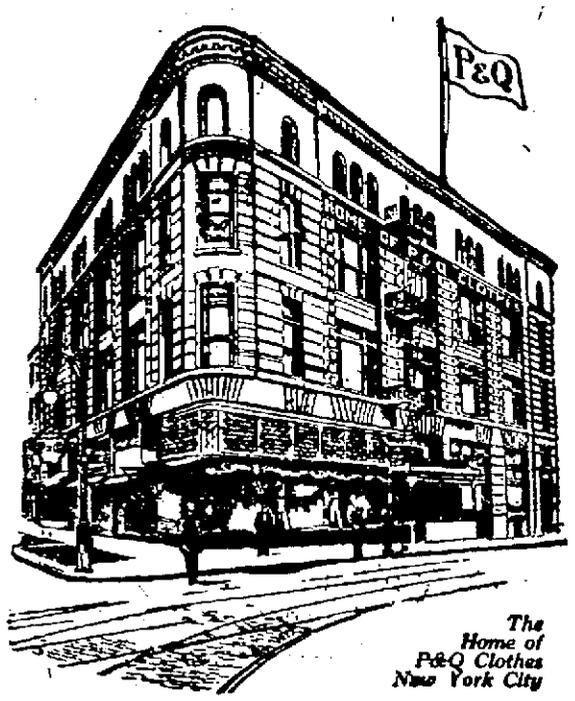

The Home of P&Q Clothes New York City

The Greatest Chain of Good Clothes Shops In America!

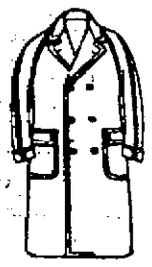

The PALATON A Distinctive Loose "Easy-on" Coat

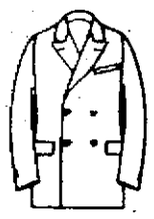

The BRITON A New Double Breasted

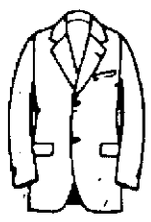

The BEVERLY Young Man's Short Plaid Model

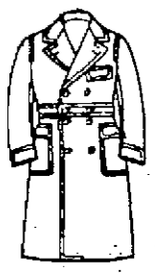

The ABINGAR GUARD COAT Smart, After the English Manner

The PALL MALL English Comfort Raglan Sleeve

The PEER A Smart Box-Back Double-Breasted

The size of our Chain of Clothes Shops is important to you only in the results this bigness brings to you!

When you select a Suit, Top Coat or Overcoat from the *P&Q* Shop you are selecting from an assortment so vast as to embrace the newest of every wanted style in every desirable cloth and color.

When buying your Clothes you are interested in three things--Latest Style, the Finest Quality and the Lowest Prices! For these determine Value!

And You'll Find the Greatest Values In Fall Clothing at the *P&Q* Shop!

You'll Get More Stye, More Quality More Satisfaction for Less Money!

You Save Because We Save!

Because of the efficiency of our manufacturing, our enormous output, our huge purchasing power, and our direct "from-maker-to wearer" methods, you'll find

P&Q Suits *and* Overcoats *at*

$25. $30. $35.

The Finest Values In This City!

Come In! Examine! Compare!

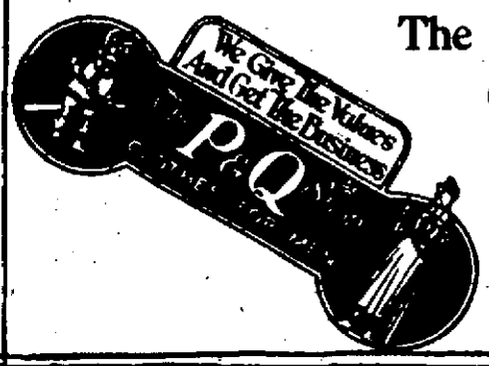

48 Central Street

THEO. TELLIER, Manager.

LOWELL'S FINEST FABRIC STORE

STORES IN FRAMINGHAM AND MILFORD

We Guarantee Satisfaction With Every Purchase

Opening Sale Starts Saturday Morning at 9 O'Clock—Be On Time.

GRAND OPENING

— OF THE —

Lowell Victory Textile Stores, Inc.

Stylish Fabrics for Home Sewing

129-131 CENTRAL STREET Formerly PELLETIER'S LOWELL, MASS.

Saturday Morning at 9 a. m.

STORES IN CLINTON AND LOWELL

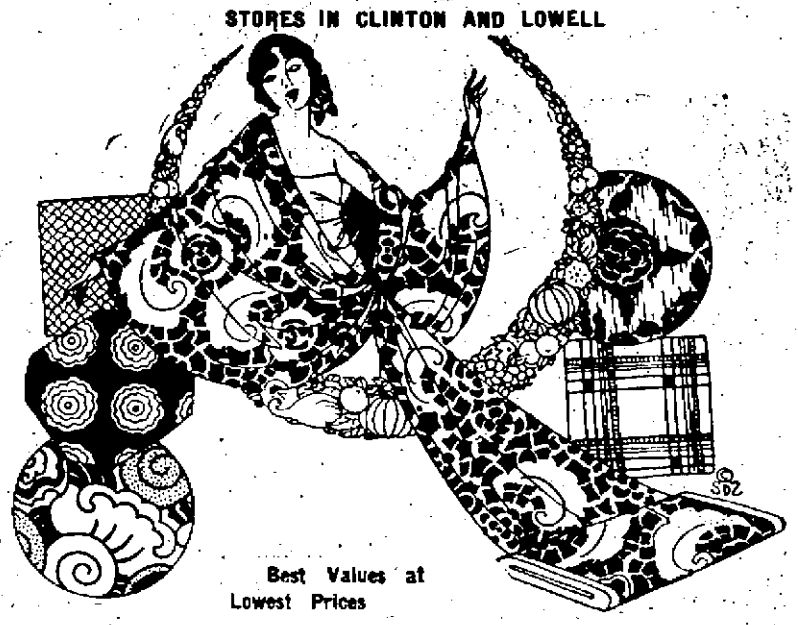

Best Values at Lowest Prices

We open the doors of our new store to the buying public of Lowell and Vicinity.

When you step into our store you will see one of the Greatest Textile Stores in Lowell. "Mass buying" makes it possible for us to give you marvelous opportunities to make tremendous savings.

We offer you the best qualities at lowest prices.

Extensive preparations have been made to make this opening an occasion that will long be remembered by the people of Lowell.

We carry a complete line of the latest fabrics in the newest colors.

SHEETING
Unbleached, 40 inch, extra heavy. Opening Sale Price, 6 yards **$1.00**

OUTING FLANNEL
Amoskeag, 36 inch. A wonderful soft quality that will give long wear, yard **22c**

LINENE TOWELING
Opening sale price, 10 yards **$1.00**

SILK STRIPE DIMITY
A fine soft material for underwear and blouses, etc. Opening Sale Price, yard **49c**

SCRIMS AND MARQUISETTES
Heavy mercerized quality. Opening Sale Price, 5 yards **$1.00**

TERRY CLOTH
Without a doubt this is the most beautiful of drapery fabrics. Opening Sale Price, yard **79c**

SUNFAST SILK OVERDRAPERY
Exquisite patterns, beautiful colors. Opening Sale Price, yard **$1.39**

MERCERIZED DUVETYNSHEEN
When made up into dresses and blouses has all the appearance of silk duvetyne. Opening Sale Price, yard **69c**

THE STORES OF REAL VALUES

Do Not Miss These Opening Special Values!

Wool Dress Goods
The greatest Value Ever Offered for **79c**

A Dainty Souvenire
Will Be Given to Every Woman Visiting Our Store During the Opening Days.

SPORT STRIPED FLANNELS
54 inches, a very large assortment, all wool, in all the newest desirable colors. This is one of the most wanted fabrics of the season. Opening Sale Price, yard..... **$2.98**

PLAID COATING
54 inches—This is the newest fabric for Fall and Winter Coats. Opening Sale Price, yard **$2.19**

WEARWELL CREPE SATIN
This is a beautiful all silk and wool fabric. Just soft enough to drape lovely and very smart for dresses. Opening Sale Price, yard **$2.69**

IMPORTED VELVETEENS
The finest grade of velveteen—Brown, navy, black. Opening Sale Price, yd. **$1.49**

POIRET TWILL
54 inches wide, all wool twill, for dresses and three-piece costumes. Opening Sale Price, yard **$2.98**

LOWELL VICTORY TEXTILE STORES, Inc.
The Stores of Real Values

Superior Bargains in Silks, Woolens, Cottons and Domestics

We Offer You Seasonable Merchandise at Reasonable Prices

OUIBRE GEORGETTE
A two-tone all silk georgette, the latest fabric for evening dresses, pleated tunics, etc. A complete line of all the newest pastel shades. Opening Sale Price, yard **$2.49**

PRINTED CREPE DE CHINE
40 inches. Extra heavy, in all colors. Opening Sale Price, yard **$1.89**

KARA CREPE
36 inches wide. A silk and cotton printed crepe in lovely new patterns and colors for the new tunic blouses and dresses. Opening Sale Price, yard..... **98c**

FANCY SILK BROCADE
40 inches wide. Makes very beautiful blouses and dresses. This is one of the greatest values ever offered. Opening Sale Price, yard.... **$1.49**

BLACK SATIN
Black is one of the smartest colors for afternoon or evening, 40 inches wide. Opening Sale Price, yard **$1.39**

THE STORES OF REAL VALUES

"ADDITIONAL PROOF" OF "SLUSH FUND" CHARGE

WASHINGTON, Oct. 17.—La Follette-Wheeler headquarters here today made public a letter they asserted had been written by George S. Ward, head of a New York baking company, and which they said would be presented to the senate campaign expenditures committee as part of "additional proof" of Senator La Follette's "slush fund" charge.

The letter, which solicited funds from the baking and allied interests for the Coolidge campaign, a statement said, "is one of many being sent out by heads of big business as chairmen of Republican fund committees appointed to 'look after' various groups of bankers, manufacturers and brokers.

Excerpts from the letter were given as follows:

"Big things are expected of us in New York. Not only to help in state and county elections, but also that there may be an exportable surplus to help the national ticket in other states where it is most needed.

"Recently we were called upon as an industry, to help the wheat farmer. We now have the opportunity to do so by helping Coolidge defeat La Follette, thereby continuing our present prosperity in all our allied interest from the wheat field through breakfast toast.

"Corporations and house officials cannot contribute to campaign funds under the law, but I urge you and your associates to contribute personally, using the enclosed subscription blank to identify your check."

MATRIMONIAL

Kennefick—Sullivan

A pretty autumn wedding took place Wednesday afternoon at St. Patrick's rectory when Mr. Archie Kennefick and Miss Margaret Sullivan were united in marriage by Rev. Joseph A. Curtin. The bride wore a white canton crepe gown with veil held in place by a wreath of orange blossoms. She carried a shower bouquet of bridal roses. Miss Jennie McGrath, the bridesmaid wore a gown of royal blue crepe with hat to match and carried sweetheart roses. The best man was Mr. Charles Kennefick. The bride's gift to her attendant was a gold piece while the best man was presented a diamond studded stick pin. Mr. and Mrs. Kennefick will make their home at 907 Middlesex street, this city, upon their return from an extended wedding trip to New York and Atlantic city.

ITEMS OF INTEREST IN WALL STREET

NEW YORK, Oct. 17.—Thomas W. Lamont, partner of J. P. Morgan, who has been abroad with the financier attending to details of the German loan, returned to Wall street today silent on reports of a loan of $150,000,000 to France to be floated here next week. The new bonds which it is said will be used partly to pay off the $100,000,000 French banking credit renewed recently by J. P. Morgan & Co., are expected to be offered at about 35 to yield 7½ per cent. Mr. Lamont expressed the opinion that the successful floatation of the German loan indicated the recovery of Europe would progress satisfactorily. "Negotiations were transacted as smoothly as possible," he said, "and I do not expect any difficulties."

Steel manufacturing in the Pittsburgh district is averaging sixty-five per cent. of capacity. Carnegie Steel company is operating thirty of its 55 blast furnaces and two more will be lighted Saturday. Midland Steel is operating eight of its 12 open hearth furnaces.

Sales of the Beechnut Packing company in the nine months of 1924 increased more than 7 per cent. over the same period last year. Net earnings were $1,972,427 before taxes, against $1,907,548 a year ago and for the third quarter $791,313 compared with $692,813 in the corresponding period of 1923.

LITTLE JOE

MOST NEWLYWEDS PLAN ON GETTING A CAR BUT END UP WITH A BABY CARRIAGE

©1924 BY NEA SERVICE, INC.

FUNERAL SERVICES FOR SEN. BRANDEGEE

NEW LONDON, Conn., Oct. 17.—Funeral services for the late United States Senator Brandegee were held here this afternoon, following the arrival of the body from Washington, accompanied by the congressional delegation appointed to attend. Services were held in St. James' Episcopal church, attended by the delegation from Washington, the state congressional delegation, Gov. Charles A. Templeton, state officials, friends of the late senator during his official life in the state, and others. Rev. Philip Markham Kerridge read the Episcopal service. Among the floral tributes was a wreath from President and Mrs. Coolidge. The interment was in the family plot in Cedar Grove cemetery.

YDE TELLS LANDIS STORY UNTRUE

CHICAGO, Oct. 17. (By the Associated Press.)—Pitcher Emil Yde of the Pittsburgh Nationals today informed Baseball Commissioner Landis that a published interview purporting to quote him on information involving others than Jimmy O'Connell and "Cozy" Dolan in the recent baseball scandal deal with matters about which he knew absolutely nothing.

FIRE HAZARD IN NEW YORK ACUTE

ALBANY, N. Y., Oct. 17.—The fire hazard in the forests of New York state is most acute, William G. Howard, assistant superintendent of state forests and head of the conservation commission's fire protective service, announced today. Superintendent Howard sent a special warning to all district rangers to be vigilant in the prevention of forest fires.

USED DYNAMITE FOR KINDLING WOOD

POTTSVILLE, Pa., Oct. 17.—Informed by school teachers that pupils had dynamite in their possession, the police after an investigation announced today that three pupils, all under 12 years of age, had confessed taking a box of dynamite sticks for kindling wood. According to the police the boys confessed building a fire with 40 of the sticks because they made such "pretty blue flames." The police confiscated the remainder of the loot.

BATAVIA, N. Y.—Dominick Gianni was instantly killed in the mine of the United States Gypsum company at Oakfield today, when he drilled into an unexploded charge of dynamite.

TELEGRAPHIC BREVITIES

MEXICO CITY.—President Obregon today ordered the expulsion from the country of eight leading foreign merchants of Puebla City, who had refused to comply with the new income tax law.

LACONIA, N. H.—The postoffice safe was broken by cracksmen early today. Postoffice inspectors were called from Boston before examination was made to determine how much was taken.

WASHINGTON.—Further hearings on Pullman rates will be held by the interstate commerce commission at Chicago Nov. 6.

NEW YORK.—Signal trouble on the Broadway West Side subway and the killing of a man on the Lexington avenue line during the forenoon rush hour today caused one of the most serious traffic jams that New York has known in months.

PITTSBURGH—William B. McKechnie, manager of the Pittsburgh Baseball club, signed a contract today to manage the Pirates for another year.

PARIS.—The funeral tomorrow of Anatole France will be the occasion for national mourning and for a demonstration of respectful tribute to the memory of the monumental literary figure.

FORMER MANAGER OF JACK DEMPSEY SHOT

PUEBLO, Colo., Oct. 17.—Norman ("Buck") Weaver, 42, first manager of Jack Dempsey, was accidentally shot and fatally wounded 19 miles southeast of here early today, while hunting ducks. He died several hours later, after being brought here for medical aid.

ONE KILLED, OTHERS INJURED IN CRASH

BENTON HARBOR, Mich., Oct. 17.—Edward McGrath of Marion, O., is dead and Sam Miller of Buffalo, probably will die and three others are suffering from injuries received late last night when their automobiles crashed near here.

The youths, students at the University of Michigan, were enroute to Urbana to attend the Illinois-Michigan football game.

TO BUILD SCHOONER TO SUCCEED BLUENOSE

HALIFAX, N. S., Oct. 17.—Canadians are organizing a company to build a schooner to succeed the Bluenose in the international fishermen's race which will be held off Gloucester in 1925, it was learned on good authority today. W. J. Roue, designer of the Bluenose, will draw the plans for the new vessel.

Menus for a Family

Tested by SISTER MARY

Breakfast—Stewed prunes, cooked cereal with thin cream, broiled bacon, diced potatoes warmed in cream sauce, brown bread toast, grape jelly, milk, coffee.

Luncheon—Creamed celery with poached eggs on toast, baked pears, graham cookies, milk, tea.

Dinner—Scotch broth, baked ham, baked potatoes, spinach, fruit salad, Camembert cheese, toasted crackers, milk, coffee.

With th exception of the ham and crackers, and cheese a four-year-old child may eat any of the dishes mentioned on the menu for the day.

His bacon should be broiled until crisp.

The Scotch broth is "hearty" and nourishing and makes up for the lack of meat, particularly since eggs were included in the luncheon.

CREAMED CELERY, POACHED EGGS ON TOAST.

Two cups diced celery, 1½ cups milk, 3 tablespoons butter, 2 tablespoons flour, ½ teaspoon salt, ⅛ teaspoon pepper, 4 poached eggs, 4 squares hot buttered toast.

Cook celery in as little boiling water as possible, to prevent burning until tender. Melt butter, stir in flour and slowly add milk, stirring constantly. Add celery, salt and pepper. Any water clinging to the celery should be used with the milk in making the sauce. Pour creamed celery over hot toast; drop a poached egg on each piece and serve very hot.

Baked Pears.

Four large pears, 4 teaspoons lemon juice, 4 tablespoons sugar, butter.

Wash pears and cut in halves. Remove cores. Put in a deep buttered baking dish. Sprinkle with sugar and put half a teaspoon lemon juice in each cavity. Dot with butter. Pour three or four tablespoons boiling water into dish to prevent burning. Cover dish and bake two or three hours in a slow oven. Any juice that cooks out of the pears should be poured into the cavity left by the core. For a "dressy" dessert serve pears masked with whipped cream and garnished with maraschino cherries.

Graham Cookies.

One and one-half cups graham flour, ½ cup bread flour, 4 tablespoons, butter, 1 egg, 1 cup brown sugar, ½ cup milk, 2 teaspoons baking powder, ½ teaspoon salt, ½ cup chopped raisins, ½ teaspoon cinnamon.

Cream butter and sugar. Beat egg well with milk. Mix and sift baking powder and bread flour. Add to graham flour with salt and cinnamon. Add dry ingredients to sugar alternately with milk and egg. Add raisins and drop by spoonfuls onto a buttered and floured cookie sheet. Bake 20 minutes in a moderate oven.

TREMENDOUS CASUALTIES REPORTED

MUKDEN, Oct. 17.—(By the Associated Press)—Tremendous casualties have been caused in the fighting around Shankhaiwan through the use of subterranean mines by the central Chinese government forces, it was declared today. No estimate of the casualties of the last two days' fighting has yet been made available.

WELCOME C. E. DELEGATES!

Chalifoux's CORNER

See Page 13 for other Chalifoux ad.

Our "National" Sewing Machines Are Made Right and Priced Right

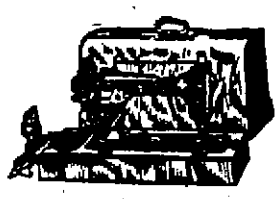

"National" Portable ELECTRIC $47.50

Fully equipped with best motor, all accessories and attachments. Vibrating shuttle. Wood base and cover. Sews at any speed. Easy to carry and takes up little space. Fully guaranteed.

To have a "National" machine is to have the leader in design, woodwork and equipment. Lasting value. No matter which style machine you prefer, the completeness of our stock affords most satisfactory selection.

Rotary and Vibrator—Foot Power; Portable Desk and Console Electrics.

Price range to suit all purses $27.50 to $140.00. You may have a "National" for immediate use on terms as little as

$1.00 A WEEK

JEWELRY

Beautiful Line of Cut Beads, in all the wanted colors, in all length; values $1.00 to $1.49. Special ..... **39¢**

Cut Bead Chokers, in all the wanted colors; values 79c to $1.00 ..... **50¢**

Indestructible Pearls, guaranteed not to break, peel or discolor; 24 inch, 30 inch and 36 inch lengths; values $1.98. Special ..... **98¢**

SILVERWARE

STREET FLOOR

We invite you to come in and inspect our Beautiful Line of Silverware. There is an excellent assortment to choose gifts for showers, weddings, etc. from, and they are now being sold at great reductions. A visit to this department will convince you.

Jack Daw's Adventures. Chapter 3

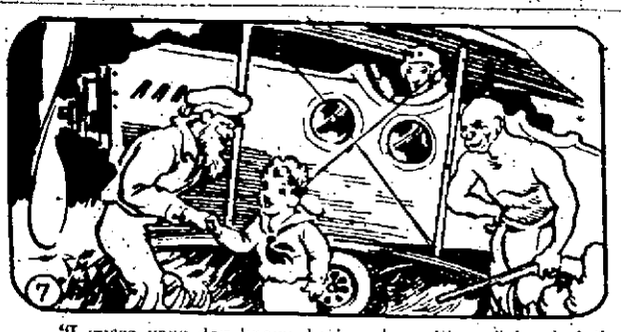

"I guess your dog knows he is going with us," laughed the aviator. Then he crawled into his front seat and told Jack to get settled in the rear one. After shaking hands with the captain and the rest of the explorers, Jack thanked them all for his adventures in Africa and hopped into the plane.

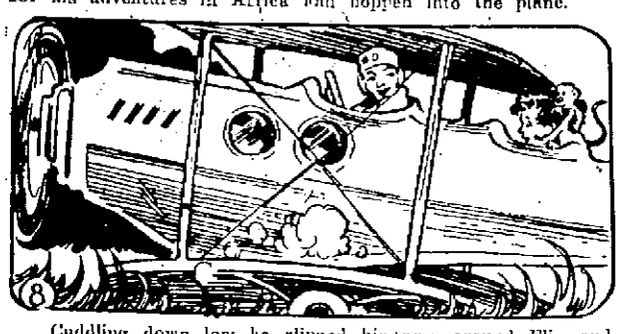

Cuddling down low he slipped his arm around Flip and then shouted to the guide to put Flop into his lap. The little pet monkey put both arms around Jack's neck and then the aviator started his engine to whirring. "I'll have to let it warm up for a few minutes before we start," he said.

Then, suddenly the plane started to move forward. "Good-bye and good luck," shouted those Jack was leaving behind. As the little adventurer returned the farewell, the aviator put on a bit more gas and Jack began to feel a stiff breeze as the plane increased its speed. (Continued.)

HELD FOR BURGLARY AND GRAND LARCENY

NEW ROCHELLE, N. Y., Oct. 17.—With the arrest early today of Fred Wright of Brooklyn, the police believed they had captured the first member of a gang of thieves which during the last yachting season caused to wealthy yacht owners losses estimated by the police at between $75,000 and $80,000. They believed the same gang also was responsible for heavy losses to yachtsmen of Larchmont and Mamaroneck.

Wright, who gave his age as 36, was arrested by the harbor police as he was boarding a yacht from a stolen skiff. The police said they found in the skiff a suitcase containing burglary tools. Wright was locked up on charges of burglary and grand larceny.

MRS. HALL-QUEST AND F. W. HART MARRIED

CHICAGO, Oct. 17.—Mrs. Shirley Knox Hall-Quest, divorced here two weeks ago by Dr. Alfred Lawrence Hall-Quest, and Frederick William Hart, divorced by Mrs. Rosamond Hart, of Cincinnati, last Monday, were married at a hotel here last night by Judge Denis E. Sullivan. They left immediately afterward for Minneapolis, home of Mrs. W. M. Knox, Mrs. Hart's mother.

A few moments before the ceremony Hart and Mrs. Hall-Quest met for the first time since two weeks ago, when they left their Evanston home after the publication of Dr. Hall-Quest's divorce.

CROWLEY ACQUITTED OF MANSLAUGHTER CHARGE

PEABODY, Mass., Oct. 17.—Joseph E. Crowley, Salem, was acquitted this forenoon by Judge Daniel C. Manning, of manslaughter in causing the death of Jacob Behar, on Ahorn street, Sept. 4. Behar was chastising his small son with a rope. Crowley shouted to him to "stop" and upon his continuing the beating, Crowley hit Behar once on the jaw with his fist. Behar dropped to the ground and was dead on reaching the hospital. Behar left a widow and five children. Crowley is a student at Union college, New York.

PRINCE AND PRINCESS ARRIVE SECRETLY

NEW YORK, Princess Obolensky-Neledinsky-Meletzky, formerly Miss Alice Muriel Astor, daughter of the late John Jacob Astor, has arrived in this country on a honeymoon trip with Prince Serge Obolensky-Neledinsky-Meletzky, whom she recently married in Europe. It was learned today. Arriving secretly on the steamship Mauretania, without their names appearing on teh passenger list, the couple went to the home of Vincent Astor on Fifth ave.

The princess is the only daughter of the present Lady Ribblesdale and is a sister of Vincent Astor.

Colored beads are being embroidered on wool materials for day wear. Bits of felt are frequently appliqued on jersey or wool crepe.

Legal Notices

Commonwealth of Massachusetts—Middlesex, ss. Probate Court.

To all persons interested in the estate of Joseph Higson, late of Billerica, in said County, deceased.

Whereas, Alice Switzer, the executrix of the will of said deceased, has presented for allowance, the account of her administration upon the estate of said deceased.

You are hereby cited to appear at a Probate Court, to be held at Cambridge, in said County, on the thirty-first day of October, A. D., 1924, at ten o'clock in the forenoon, to show cause, if any you have, why the same should not be allowed.

And said executrix is ordered to serve this citation by delivering a copy thereof to all persons interested in the estate fourteen days at least before said Court, or by publishing the same once in each week, for three successive weeks, in The Lowell Sun, a newspaper published in Lowell, the last publication to be one day at least before said Court, and by mailing, post-paid, a copy of this citation to all known persons interested in the estate seven days at least before said Court.

Witness, George F. Lawton, Esquire, First Judge of said Court, this fifteenth day of October in the year one thousand nine hundred and twenty-four.

CHARLES N. HARRIS, Register.
o17-20-27.

15 AUTO RACING DRIVERS KILLED THIS SEASON

NEW YORK, Oct. 17.—Ernie Ansterburg, automobile racer, killed yesterday on the new Charlotte (N. C.) speedway, was the 15th driver to lose his life this season.

Prominent among pilots whose careers were suddenly ended in wrecks and smashups were Jimmy Murphy, fatally injured Sept. 15 at the state fair grounds, Syracuse, N. Y.; Dario Resta, killed Sept. 3 at Brooklands, Eng.; Joe Boyer of Detroit, fatally hurt in the Labor day raec at Altoona, Pa., and A. L. Mulford of Hollywood, Calif., killed at San Jose, Calif.

WALES PLAYS GOLF

OTTAWA, Ont., Oct. 17.—A morning of rest and a little golf were on the program of the Prince of Wales today. Last night he attended a state dinner and a reception given by Governor-General and Lady Byng at government house, where he was presented to one hundred guests.

The first author to use a typewriter in the preparation of manuscripts is believed to have been Mark Twain.

THE OLD HOME TOWN

Legal Notices

To the Honorable the Judges of the Probate Court in and for the County of Middlesex:

Respectfully libels and represents Madeline Bowers Fuller of Tyngsboro, in the County of Middlesex, that she was lawfully married to Samuel L. Fuller, now of Rushville, in the County of Fairfield and State of Ohio, at Lowell, in said County of Middlesex, on the twenty-fourth day of September, A.D. 1914, and thereafter your libellant and the said libellee lived together as husband and wife, in this Commonwealth, to wit: at Tyngsboro in said County of Middlesex, that your libellant has always been faithful to their marriage vows and obligations, but the said libellee being wholly regardless of the same, at said Tyngsboro on or about October 19, 1917, utterly deserted her and has continued such desertion from that time to the date hereof, being more than three consecutive years next prior to the filing of this libel.

Wherefore your libellant prays that a divorce from the bond of matrimony between your libellant and the said libellee be decreed and that the care and custody of their two minor children, namely, Bowers Fuller, aged eight years, and Samuel L. Fuller, aged seven years, may be decreed to her.

Dated this first day of October, A.D. 1924.

MADELINE BOWERS FULLER.

Commonwealth of Massachusetts—Middlesex, ss. Probate Court.

Upon the foregoing libel, ordered, that the said libellant give notice to said Samuel L. Fuller by causing an attested copy of said libel, and of this order thereon, to be published in The Lowell Sun, a newspaper published in Lowell, in the County of Middlesex, once a week, for three weeks successively, the last publication to be fourteen days at least before the return day of this Court, at Cambridge, within the County of Middlesex, on the third day of November, A.D. 1924, and by mailing forthwith, by registered letter, to the libellee at his last known residence an attested copy of said libel and of this order thereon; that he may appear at said Court within one month from said third day of November and show cause, if any he has, why the prayer of said libel should not be granted.

Witness, George F. Lawton, Esquire, First Judge of said Court, this second day of October, in the year one thousand nine hundred and twenty-four.

CHARLES N. HARRIS, Register.

The foregoing is a true copy of said libel and of the order thereon.

Attest:

CHARLES N. HARRIS, Register.
o4-10-17

Commonwealth of Massachusetts—Middlesex, ss. Probate Court.

To all persons interested in the personal estate of John Nicolopoulos, otherwise known as John Nikolopoulos, late of Lowell, in said County, deceased.

Whereas, Vasilo Nicolopoulos, administrator of the estate of said deceased, has presented a petition praying that he as said administrator, may be ordered to sell at private sale certain of the personal estate of said deceased, described in said petition, for a sum not less than five hundred dollars, or at public auction.

You are hereby cited to appear at a Probate Court, to be held at Lowell, in said County of Middlesex, on the twenty-first day of October, A.D. 1924, at ten o'clock in the forenoon, to show cause, if any you have, why the same should not be granted.

And said petitioner is ordered to serve this citation by delivering a copy thereof to each known person interested, fourteen days, at least, before said Court, or by publishing the same once in each week, for three successive weeks, in The Lowell Sun, a newspaper published in Lowell, the last publication to be one day, at least, before said Court.

Witness, George F. Lawton, Esquire, First Judge of said Court, this second day of October, in the year one thousand nine hundred and twenty-four.

CHARLES N. HARRIS, Register.
o3-10-17

Legal Notices

Commonwealth of Massachusetts—Middlesex, ss. Probate Court.

To the devisees under the will—and all other persons interested in the estate of Lauriette A. Dickey, late of Lowell, in said County, deceased.

Whereas, Ella L. Bartlett, executrix of the will of said deceased, has presented to said Court her petition for license to sell at private sale, in accordance with the offer named in said petition, or upon such terms as may be adjudged best, the real estate of said deceased.

You are hereby cited to appear at a Probate Court, to be held at Lowell, in said County of Middlesex, on the twenty-first day of October, A.D. 1924, at ten o'clock in the forenoon, to show cause, if any you have, why the same should not be granted.

And said petitioner is ordered to serve this citation by delivering a copy thereof to all persons interested, who can be found within the Commonwealth, fourteen days, at least, before said Court, and if anyone cannot be so found, by publishing the same once in each week, for three successive weeks, in The Lowell Sun, a newspaper published in Lowell, the last publication to be one day, at least, before said Court.

Witness, George F. Lawton, Esquire, First Judge of said Court, this second day of October, in the year one thousand nine hundred and twenty-four.

CHARLES N. HARRIS, Register.
o3-10-17

MORTGAGEE'S SALE

By virtue and in execution of the power of sale contained in a certain mortgage given by Davis Shiffrin to Samuel Weiner, dated June 15, 1923, and recorded with the North Middlesex Registry of Deeds, Book 683, Page 372, for breach of the conditions of said mortgage and for the purpose of foreclosing the same will be sold at public auction at eleven o'clock a. m. on Wednesday, October 29, 1924, at or near the premises described in said mortgage, all and singular the premises conveyed by said mortgage as follows:

The land with all the buildings thereon, in Lowell, County of Middlesex and Commonwealth of Massachusetts, situated on Lakeview avenue, Ennell and Carolyn streets, and bounded and described as follows: Westerly by Lakeview Avenue four hundred (400) feet; northerly by Ennell Street by two lines measuring respectively, one hundred twenty-nine and 40-100 (129.40) feet, and fifty-five and 23-100 (55.23) feet; easterly by Carolyn Street two hundred ninety (290) feet; southerly by land belonging to Jacques Boisvert forty-eight and 71-100 (48.71) feet; easterly by land belonging to said Jacques Boisvert and Arthur Gonne and Valerie Geome, one hundred nineteen and 11-100 (119.11) feet; southerly land belonging to Ernest Lagasse one hundred twenty-three and 12-100 (123.12) feet, containing sixty-six thousand nine hundred ten (66,910) square feet.

Sale will be made subject to two prior mortgages, all accrued interest thereon and all other liens which may be in existence. Terms will be made known at the time and place of sale.

SAMUEL WEINER, Mortgagee.
o4-10-17

DR. ROONEY
Dental Surgeon
Strand Bldg. Central St.
Telephone 2080

WANTED
A party to rent 32-room lodging house, all furnished. Rent reasonable. Write B95, Sun Office.

Announcements

LOST AND FOUND 2

BLACK BILL FOLD containing sum of money lost on Central or Gorham st. Reward. P. O. Box 986, Lowell.

Automobiles

GARAGES TO LET

AUTO CYLINDER REGRINDING
Renew your old motor, power and speed.
W. B. ROPER
10 Broadway Tel. 4304

SERVICE STATIONS 42

SPECIAL PRICES on oiling and greasing cars. Simonizing a specialty. Tubes repaired. Mayhew Auto Supply, 521 Merrimack st. Tel. 3392.

AUTOMOBILES FOR SALE

POSTOFFICE GARAGE
Several good used cars at low prices. Official headlight focusing station.
Expert auto repairing on any make of car.
WASHING GREASING
—First class battery station.

1921 OAKLAND ROADSTER for sale, perfect shape. Call 60 Manchester st.

TAXI SERVICE

HENRY'S TAXI—Tel. 7230. Cars for anywhere at anytime.

Business Service

MATTRESSES AND SPRINGS

EXTRA SPECIAL—For a short time only. We will make your old mattress like new, with a new cover, for $8.00. Mattresses called for and delivered. Ideal Furniture Co., 278 Bridge st. Manufacturers of Everest Mattresses. Tel. 2870.

STOVE REPAIRING

QUINN STOVE REPAIR CO., 140 Middlesex st., sells linings, grates and other parts to fit stoves and ranges; work promptly attended to by expert repair men. Tel. 4170.

HAVE YOUR STOVE TRIMMINGS polished and nickel plated. Regan & Kirwin, 27 Shattuck st. Tel. 2657.

PLUMBING AND STEAMFITTING 35

PLUMBING AND HEATING—Estimates given. Thomas Keyes, 277 Westford st. Tel. 1121-R.

RAZOR BLADES

RAZOR BLADES—We resharpen all kinds of safety razor blades. As good as new. HOWARD, 223 Central st.

RAZOR BLADES—We resharpen every kind of safety razor blade, also hone razors right. Howard, 20 Central st.

MUSIC LESSONS

MUSIC—Pianoforte lessons given by experienced teacher. Terms moderate. Mrs. G. Poloquin, 150 West Sixth st.

SMOKERS' SUPPLIES

PENNANTS—Lowell, North Chelmsford, Billerica, and Elks, various colors. P. K. Shop, 242 Central st.

PROFESSIONAL SERVICES

ACTIVE AND HEALTHY—All but my feet. We specialize in the manufacturing and adjustment of mechanical appliances. Special agents for DR. JENSEN'S foot appliances. Competent fitters always at your service. Come in and talk it over. No charge. THE FRYE & CRAWFORD DRUG CO. 474 Merrimack St.

DRESSMAKING

SMALL CHILDREN'S SEWING of all kinds taken in. Tel. 3074-W.

Business Service

STORAGE

STORAGE FOR FURNITURE and pianos, large enough for two-horse load. M. A. Mahoney, 340 Central st.

CHIMNEYS CLEANED

CHIMNEYS SWEPT, $2.50 a flue. J. M. Kelley, 191 Appleton st. Tel. 4711-M.

PLUMBING AND HEATING

QUIGLEY & HARRINGTON, Tel. 5371. Plumbing and heating, all branches.

ELECTRIC SERVICE

COTE ELECTRIC COMPANY
AUTOMOTIVE ELECTRIC REPAIRS
631 DUTTON ST. TEL. 6373.

PAINTING AND PAPERING

PAINTING, Decorating and Paperhanging. All first class workmen. Dwyer Co., 23 Sydney st. Tel. 1171-W.

MOVING AND TRUCKING

D. P. HENRY, piano and furniture moving; local and long distance. 118 Fort Hill ave. Tel. 1416-R.

WILLIAM ODDIE—Local and long distance trucking. Freight forwarding. Residence 62 Hampshire st. Tel. 7419.

J. WOOD & SON—Piano and furniture moving, long distance general trucking. 78 Hampshire st. Tel. 7687.

M. J. FEENEY—Piano and furniture moving. Parties a specialty. 19 Kinsman st. Tel. 5476-W.

LEO GAGNE—Piano and furniture moving. General trucking, hard wood, coal for sale. 14 Hall st. Tel. 2533-J.

SAND, GRAVEL and cinders for sale. All kinds of trucking. Alex Mallioux, Broadway, Dracut Centre. Tel. 4044-W.

J. BURKE & SON—Furniture and piano moving, local and long distance, reasonable rates. 94 Lilley avenue. Tel. 2696.

ROOFING

ROOFING AND ROOF REPAIRING—Asphalt shingles, slate, gravel, tar, metal, all kinds of new roofing and roof-leak repairing. All work guaranteed. Estimates free. King, the Roofer, 7 Leverett st. Phone 1389-W.

MAXIME GEOFFROY, contractor for shingles, gravel and tar roofs. All kinds of sheet metal work. Roofer of 19 years' experience. Estimates given free. 703 Merrimack street. Tel. 2890.

CHIMNEY AND SLATE ROOF repairing; smoky chimneys a specialty. J. M. Kelley, 191 Appleton street. Tel. 4711-M.

UPHOLSTERING

$20 IS OUR PRICE to upholster a 5-piece set in tapestry, velour and leather. Springs repaired and frames polished. Our work guaranteed. Write or phone and we'll gladly call. Lawrence Upholstery Co., 351 Broadway, Lawrence. Tel. 467-J.

FURNITURE UPHOLSTERED and refinished. All work guaranteed. Lowell Furniture Repair Shop, 5 Lincoln sq. Tel. 6666.

UPHOLSTERING—Furniture repairing. O. Goit, 384 Bridge st. Tel. 6070.

MUSICAL INSTRUMENTS

EMERSON GRAND UPRIGHT PIANO for sale or exchange for late model Ford coup. Tel. 4041-W.

PIANOS—Special sale, low prices and easy terms at Hounsell's, 704 Bridge st., near 10th st.

MEDICAL SERVICE

FREDERICK DUGDALE, M. D.
—Specialist—
SKIN, BLOOD AND NERVOUS DISEASES
RHEUMATISM, neuralgia, neuritis, lumbago, sciatica, arthritis, gout, catarrh, epilepsy.
CANCER, TUMORS, PILES, Fistula and rectal diseases WITHOUT THE KNIFE.
EYE, ear, nose, throat, stomach.
LOWELL OFFICE, NEW LOWELL FIVE CENT SAVINGS BANK BLDG., JOHN ST., WED. AND SAT. 2-3, 7-8.
—Consultation Free—

CEMENT WORK

CEMENT WORK of all kinds done by F. Nadeau, 800 Lakeview ave. Tel. 5832-X.

Employment

SALESMEN AND AGENTS 58

4 MEN wanted to work with crew manager in field; experience preferred but not necessary. Satisfied with $75 while clearning. Apply Mr. Dunn after 1 o'clock, Farragut Hotel.

LOCAL SALESMAN with metal weather strip and fly screen experience or careful man who can make sales and take measurements of windows and door accurately wanted. Excellent opening for live man, part or full time; can built up permanent business where we assist in making sales and give exclusive territory, and liberal commission. American Metal Weather Strip Co., 44 Bromfield st.

HELP WANTED—MALE

TAILOR AND COAT-MAKER wanted at once. Sam Darhus, 70 Maine st., Nashua. Tel. 2322-M.

HELP WANTED—FEMALE 58

HOUSEGIRL wanted. Call 253 Merrimack st., room 1.

LADIES wanted at once, all or spare time, experience unnecessary. Address Box N-8, Lowell Sun.

EXPERIENCED WAITRESS wanted, Bostonian Cafe, 41 E. Merrimack st.

CANVASSERS, women, men, wanted, $10 daily. 50 household products. Consolidated Specialties, New Bedford, Mass.

LADIES wanted in this locality to embroider linens for us at home during their leisure moments. Write at once—"Fashion Embroideries," 313, Lima, Ohio.

Merchandise

ARTICLES FOR SALE

FURNITURE—Second-hand and stoves of all kinds bought and sold. Quality Furniture Co., 329 Middlesex st. Tel. 6231.

¼ BAG CONCRETE MIXER for sale. Cloutier Brothers. Tel. 2834-W.

MIRRORS RESILVERED, new glass made to order. All work called for and delivered free of charge. Lowell Mirror Mfg. Co., 253 Mammoth road. Tel. 4656-R.

SHOE MACHINERY FINISHER, sticher, and all stock for sale. Apply at 68 Whippe st.

SQUARE SHOE FIX—Men's rubber heels, 40c; ladies' rubber heels, 35c; men's sewed taps rubber heels, $1.25; ladies' sewed taps, rubber heels, $1. Basement Store, 11 Merrimack st.

LEATHER for shoe repairing; fresh, clean stock. Prices from 25c pound up. Stilwell, 171 Church st.

YOUR LAST YEAR'S FALL HAT needs a cleaning. Try the Prescott Shine Shop, 14½ Prescott st.

HIGHEST PRICES paid for old gold, diamonds, etc. R. T. Mower & Sons, 4 Kearney sq.

GLENWOOD PARLOR STOVE, almost new, for sale. Price $25. Call 5367-R.

Rooms—Board

ROOMS FOR RENT

UNFURNISHED ROOM
258 Merr'k St., Wentworth Block
Suitable for living or business purpose. Apply Miss Price, Room 29.

FRONT FURNISHED ROOM to let in Belvidere. Gentleman preferred. Tel. 3608-R.

FURNISHED ROOMS to let; light and heat furnished; $2.00 up. 74 Thorndike st. Tel. 57468.

Real Estate For Rent

APARTMENTS—TENEMENTS 94

TENEMENT to let, with modern improvements. Apply 142 Concord st.

4-ROOM FLAT, all modern, to let; heat and light furnished, 1st floor. 14 Thorndike st. Tel. 57468.

DOWNSTAIRS 6-ROOM FLAT to let on Nov. 1, bath, hot and cold water; rent $25 month. Inquire at 18 Livermore st.

COTTAGE, with electricity, to let. 65 Fifth st.

TENEMENT to let, modern improvements, 75 Rehair ave., Dracut.

6-ROOM FLAT to let, all modern conveniences, good location. Apply 140 Hale st. Phone 2650.

6-ROOM TENEMENT to let; bath, gas. 47 Schaffer st.

HALF HOUSE to let, 58 Fourth street; pantry, bath, set tubs. Tel. 1395-W.

SIX-ROOM FLAT to let, all modern improvements, garage if desirable, 206 Third st.

6-ROOM DOWNSTAIRS FLAT, 169 Cushing st., to let. Tel. 6271-M or call at 220 Branch st.

3-4-5 ROOM TENEMENTS, Madison st., to rent. Call at 30 Coral st. or Tel. 3368-W.

6-ROOM TENEMENT to let, electricity, gas, bath and set tubs, hard wood floors, steam heat, open plumbing. Call 82 Perry st.

FLAT of six large rooms, 193 Smith st., to let. New house, modern improvements, all polished floors, large pantry, built-in china closet, three piazzas, $8 per week.

22 LIVINGSTON AVE.—Splendidly heated corner bachelor furnished apt., 2 rooms, private bath, continuous hot water, electricity, most refined neighborhood; also 3-room kitchenet, furnished, bath, rent $40 and $50. Apply on premises, first floor or at 327 Hildreth Bldg. Saturday only, Oct. 18, 2 to 7 p. m. Mrs. Cushman.

7-ROOM APARTMENT to let on ground floor, with all modern improvements including steam heat. Trolleys at door. Call at 362 Hildreth st.

DOWNSTAIRS TENEMENT, 4 rooms, to rent to man and wife; newly papered and painted; use of phone. 33 Elmwood ave.

4-ROOM KITCHENET, with modern improvements, to let. Apply Mr. Garleny, 253 Mammoth road. Tel. 4656-R.

4-ROOM MODERN TENEMENT to let, 76 Royal st.

COTTAGE of 4 rooms and bath to let. Apply 50 Albion st.

4 AND 5 ROOM APARTMENT to let; up to date, all modern, steam heat, janitor service. 139 Pawtucket st. Inquire George Husson, 196 Pawtucket st. Tel. 3996-M.

2-3 ROOM KITCHENETTES for rent steam-heated, janitor service, 484 Merrimack st. Inquire Royal Theatre. Tel. 4509.

Real Estate For Sale

BUSINESS PROPERTY

I HANDLE CITY and suburban property; also farms. Howard, 64 Central st. Rooms 24-25.

STORE to let; large, pleasant, good location; suitable for any line of business. Rent reasonable. 482 Lawrence st. Inquire rear 490 Lawrence st. after 6.30 evenings.

I MAKE A SPECIALTY of business chances. See me if you want to buy or sell. Howard, 64 Central street, Room 24-25.

VARIETY STORE, doing excellent business, will sacrifice for cash. Good location. Price right. Call at 751 Moody st., Pawtuckettville.

Livestock

PIGS wanted, all sizes. Tel. 1883-W.

WALTER E. GUYETTE.....Auctioneer
53 CENTRAL ST. Tel. 6996 and 6997

FRECKLES AND HIS FRIENDS

LOWELL'S GREATEST NEWSPAPER

THE LOWELL SUN

FRIDAY EVENING, OCT. 17, 1924

DUTIES OF CITY ENGINEER TO BE OUTLINED IN ORDINANCE

Public Service Board Votes to Meet With Ordinance Committee of City Council—Action Taken on Sewer Work Provided for in $75,000 Loan

Further action toward defining the duties of the city engineer in regard to street and water department work was taken at a meeting of the public service board yesterday afternoon when it was voted to meet the ordinance committee of the city council and draw up an ordinance clearly outlining the engineer's duties.

Action at yesterday's meeting followed the reading of a letter from the city solicitor interpreting the sections of the charter relating to the duties of the engineer. City Engineer Kearney said that from this interpretation, his duty in connection with the street department is that of an inspector of construction and would be confined to approving work done by the departments under the public service board after the work had been completed.

Members of the board agreed with Mr. Kearney and decided that the matter was one in which legislation would be necessary to straighten out difficulties. Mr. Meloy offered a suggestion that the departments be reorganized with a city engineer who would also be superintendent of construction coming directly under the board and who would have four assistant superintendents under him in charge of water works, street maintenance, street construction and ashes and waste.

Chairman Murphy and Mr. Leary desired time to look over Mr. Meloy's suggestion and it was finally voted to have a conference with the city council ordinance committee as soon as possible to draw up a new ordinance in which the duties of the engineer would be clearly defined.

Action toward starting sewer work provided for in the $75,000 loan which was recently granted was taken when the board voted to requisition the civil service for 200 laborers, 24 special workmen and one permanent foreman.

The meeting was called to order at 4 o'clock with Messrs. Leary and Meloy half an hour later.

Councilor Cosgrove requested sidewalk repairs in the Gorham and Central street sections and his request was referred to the superintendent of streets. Councilor Stearns asked for repairs to Vernon street between Third and Durant streets, and his request was also referred to the superintendent.

Abatements in water bills were asked by a number of persons and petitions for street acceptance, street lights and sidewalks were referred to department heads for review.

Snow Removal Problem

Mgr. Maurice E. McCormick of the street railway company appeared relative to snow removal plans for the coming winter, and in particular to discuss the new statute which gives the city right to assess the street railway company for part of the snow removal cost.

Mr. McCormick said the company has not been requested to bear part of snow removal costs in any city as yet and added that the present arrangement whereby the street railway now only plows its own trackage but levels the snow the width of the street would be much more satisfactory than if the company merely plowed out its rails and left the snow in the street for the city to clear. The street railway company, he added, is saving the city money under the present arrangement for it has $100,000 worth of snow removal equipment in Lowell at the present time clearing streets when necessary, whereas, if the city compelled the company to bear part of the expense of snow removal under the new statute, the company would not clear anything but its own tracks and the city would have to purchase snow plows, sweepers and other equipment to do the work the railway company is now doing.

Mr. Meloy, of the board, said that the street railway was doing good work under the present arrangement and did not favor any change. Chairman Murphy asked if the company would lengthen its levellers to clear a wider section of the streets and Mr. McCormick replied in the affirmative. The matter was then closed, the board members stating in their opinion the present arrangement was for the best interests of all concerned.

Want Wage Increase

A committee of water department chauffeurs, with Timothy O'Neil as spokesman, requested an increase in pay from the present rate of 65 cents an hour to 75 cents, the rate which street department chauffeurs are receiving. It was brought out during the hearing that the chauffeurs have to do piping work as well as driving cars. The matter was taken under advisement.

The street railway company was granted permission to suspend an illuminated sign at its bus terminal in John street from one of its own poles.

A communication from Councilor Chadwick was read in which he again requested repairs to several streets in his district, particularly Main and Lincoln streets. The matter was referred to the superintendent of streets.

On recommendation of the health department veterinary, it was voted to have two horses at the city stables done away with.

The city engineer requested that the proprietors of the Associate building be requested to clean the sidewalks abutting their property and erect safeguards for pedestrians. The request was passed by the board as a motion.

Chairman Murphy recommended that 200 men be requisitioned of the civil service to work on sewers under the $75,000 loan recently passed. Mr. Meloy moved that the requisitions for 150 laborers and 24 specialists already on hand be taken and 50 more laborers requisitioned.

The city engineer was asked for an opinion and said he believed 200 laborers and a number of specialists could be efficiently employed. Mr. Meloy said he believed twice this number could be employed. Mr. Murphy then moved the requisitioning of 200 laborers and the necessary specialists and his motion was unanimously carried.

Mr. Meloy then moved the requisitioning of one permanent foreman and this motion was also unanimously carried.

City Solicitor's Opinion

The following opinion from the city solicitor regarding the status of the city engineer under the present charter was read:

"Part 2. They (the board of public service) shall organize by the choice of a chairman from their own members, and shall appoint a city engineer whom they may remove for cause deemed by them sufficient. The city engineer shall be a subordinate officer of the board of public service, and shall be subject to the orders and directions of the board. He shall act as engineer and construction inspector to all the city departments requiring said service, except in such special cases in which the board may authorize him to secure the advice or counsel of one or more engineers having an established reputation in the particular problems in question.

"Part 3. The board shall also appoint and remove for cause which it may deem sufficient a superintendent of streets and sewer work, who shall have charge, under the direction of the board of public service and the city engineer, of the construction and repairs of streets, sewers, drains and sidewalks. They shall also appoint and remove for causes which they may deem sufficient, a superintendent of water works, who shall have charge under the direction of the board of public service and city engineer, of the water works of the city.

"Part 12. The city engineer shall be clerk of said board and serve without extra compensation. The city engineer shall perform the usual duties in relation to paying out, locating, altering or discontinuing streets, or altering or establishing the grade thereof, or laying out or altering main drains, common sewers and sidewalks, laying out or altering water pipes, or laying out, changing or enlarging filters or other purification work.

"From an examination and study of the parts of the section quoted above, it is my opinion that your appointment and the general definition of your duties are provided for in part 2, while part 12 more specifically defines these duties, and the only duties the city engineer would have under part 3 are those duties that an engineer or inspector of construction would have."

Following a lengthy discussion on this matter, it was finally voted to meet with the city council ordinance committee in the near future and draw up the necessary legislation outlining specifically the engineer's duties.

The meeting adjourned at 8.45 o'clock.

OUR BOARDING HOUSE

LOWELL DISTRICT COURT

Suspended Sentence and $100 Fine For Tipsy Autoist—Other Cases

Edward McMillen of Billerica was fined $100 in district court this morning upon being adjudged guilty of operating an automobile in this city while he was under the influence of liquor. A suspended sentence of 15 days in the house of correction was also imposed.

Donald G. Roby of Billerica, charged with drunkenness and operating while drunk, was continued to allow officers to find out if he was ever arrested for this offense before. On the witness stand he said he was arrested in Boston four years ago, but then allowed he didn't know whether it was for the same offense or not.

Edward H. Moore was fined $25 for operating an automobile at an unreasonable rate of speed in Billerica. A member of the state constabulary testified defendant was going 40 miles an hour.

Floyer E. Whittemore was fined $25 for the same offense. He is alleged to have been traveling at a rate of 35 miles per hour.

Fred Marcotte and Frank J. Cassidy were fined $10 each for operating without a license.

Thomas F. Carney, who insisted that Patrolman P. Sullivan arrest him for drunkenness, was continued until tomorrow.

George E. Lamothe, drunkenness, was continued to tomorrow.

A suspended sentence to the state farm was revoked in the case of Patrick J. Doyle, charged with drunkenness.

Elizabeth Wentworth, drunkenness, was defaulted.

Barnabe Fortier, who yesterday appealed a five months' sentence to the house of correction for indecent acts, withdrew his appeal this morning and was ordered to stand committed on the sentence.

William Osepovicz and Joseph Golvitch, both charged with assault and battery, were continued one week.

Wm. Choulnard, whose smoke shop at 225 Aiken st. was raided by Officers Aldrich and Killoy last night, pleaded not guilty to illegally keeping liquor, and was continued until Nov. 1.

Four Lowell Persons Guilty of Arson

Continued

held in $10,000 each for the grand jury.

Last Tuesday, each of the defendants was indicted and the case went to trial in superior criminal court at East Cambridge on Wednesday.

The first indictment charged the defendants, with the exception of James Sokorelis and Miltiades Bravos, a minor, with having conspired together to burn the building.

The second indictment charged the same persons with conspiring together to injure two insurance companies, the Yorkshire Insurance Co. of England, and the American Equitable Co. of New York city, by burning goods insured in those companies.

The third indictment charged John Tsaffaras and Peter Sokorelis with arson, the allegation being that they burned the building. There are two joint indictments against the above two men, alleging that they burned the goods with intent to defraud the two insurance companies.

The sixth indictment was against James Sokorelis, who is charged with being an accessory after the fact to arson. The seventh indictment charges James Sokorelis with the burning of insured goods with intent to injure the insurance companies.

The total insurance claim was about $3700.

STAGE SET FOR GIRLS' CLUBS CONVENTION

Among the prominent officials of Girls' clubs throughout the state who will attend the convention to be held in this city tomorrow and Sunday is Miss Mary Ely for several years prominent in educational work throughout the country as an educator and director. Miss Ely is considered one of the most capable workers in the National League of Girls' clubs, having been connected with that organization for several years. Last year Miss Ely opened a division for the education of adults and in order to further qualify as leader of the course she studied in England, taking a course at Oxford. Miss Ely has also taught at Columbia and at the summer school at Byrn Mawr. She will address the delegates at the convention and also take an active part in the discussion of various club problems to come before the members.

Within the past five years the work of the various Girls' clubs throughout the state has become of major importance and members of the clubs now stand high in all civic and educational work carried on in the numerous cities and towns of the state and country. The Lowell organization is one of the leading in the state and it was because of this fact that Lowell was chosen as the convention city this year.

The conferences will be held at the Lowell State Normal school and will afford ample opportunity for the discussion of club problems and various phases of work carried on by the clubs.

The following program will be carried out during the convention:

Tomorrow:

3-4 Reception to delegates, State Normal school. Hostesses, The Advisory board, the club officers, officers of the members' student council of the Normal school. All the Lowell members are asked to be present.

4-5 Business meeting. Discussion on "Tests for League Membership." Miss Marion Kiley, state president presiding.

5-6 Sports and recreation.

6.30 Banquet at the Green Lantern. Entertainment, Miss Mabel Hill, teacher at Dana Hall, Wellesley, and Rogers Hall will speak on "The High Adventure of Living."

9.30 Dance at the Girls' City club, Howe building.

Sunday, Normal school all day.

10.30 Sports led by Miss Mifflin, state recreational director.

11 Round Table discussion on club programs and finances. (Delegates will be divided into groups of 20 for this discussion.

12 Games.

12.30 Luncheon.

1.30 Discussion on club topics presented by various clubs. Discussion led Miss Alice Sullivan of Lowell.

3 Presentation of the three party platforms by members of the Girls' City club, Boston. Discussion led by Mrs. Schulman of the Massachusetts League of Women Voters.

4 Tea and social hour. Hostess, Mrs. Charles Holmes.

35,214 Voters in This City

Continued

ever. This is a gain of 3162 over 1923 when there were no contests of great importance and a net gain of 2365 over the 1922 figures, in which year we had both local and state tickets.

The total increase in wards 2, 4, 5 and 9, conceded to be democratic is 342, losses being sustained in both Ward Two and Four as against the total registration of two years ago. Wards 3, 6, 7 and 8, show an increased registration totalling 1759, there being 558 voters added in ward eight alone. It is felt by many political followers that the large registrations in these wards may serve to cut down rather than to augment the usual republican margins, many persons of democratic leanings who heretofore did not vote making it a point to register because of the referendum on the child labor law.

The registration by wards, showing gains or losses in each ward as against the 1922 figures, follows:

	1924	1922	Gain	Loss
Ward 1	3524	3290	234	
Ward 2	1507	1588		81
Ward 3	4646	4384	262	
Ward 4	2504	2551		47
Ward 5	2313	2217	96	
Ward 6	4626	4296	330	
Ward 7	4695	4356	339	
Ward 8	5624	5068	556	
Ward 9	5175	4801	374	
Total	35,214	32,549	2365	

Registration in 1923 was 31,052.

POLICE MAKE BIG RAID

Lots of the "Real Stuff" Found in Home of Henry Roussell

A liquor raid by federal, state and local police at the home of Henry Roussell, 493 Aiken avenue, just outside the city limits in Dracut, last night, resulted in the confiscation of 500 gallons of pure grain alcohol, and a large quantity of bottled goods bearing such famous labels as Reserve Cuvee, Granden, Barsac, and other popular French brands.

The raid was conducted by Federal Agents Walter Sullivan, John Hall, and William Canole, State Officers Oliver Leblanc and Patrick Butler, and Capt. Palmer, Sergt. Winn and Officers Leahey, Moore, Liston and Cooney.

The "find" was not made until after the officers had made a thorough search of the premises. They were about to give up when Sergt. Winn located a false partition in a closet on the first floor, and investigation brought to light the concealed goods. The trap door lead to a blind attic under the eaves of the house.

Federal Agent Sullivan stated this morning that Roussell will be arrested this afternoon and arraigned in court tomorrow. He was not on the premises during the raid.

SUN BREVITIES

Watson Bros., Printers, 243 Dutton st.

Catering, the best. Lydon, Tel. 4934.

Rebuilt batteries, $10. Postoffice Gar.

Eat Cameron's Ice Cream—Callahan and O'Malley, props. Tel. 6487-6488.

Fire and liability insurance. Daniel J. O'Brien, Wyman's Exchange.

Mrs. Elizabeth Oatman of Gates street is on a two weeks' vacation with her daughter, Mrs. William Fleming of New York city.

The gold class medal for excellency in studies during his junior year at Holy Cross was recently awarded to William H. McCann, of this city. He graduates next June.

Paul L. Litchfield, Adelbert Smith of Dracut and Robert Holmes of this city, members of the senior class of the Massachusetts nautical school aboard the U.S.S. Nantucket, are home on a 15-day furlough.

Father Brings $30,000 Suits

Continued

brought by Antonio Gouveia, the father, are each for $10,000.

The declaration of Joseph Gouveia, the boy, is that on Oct. 14, 1922, he was in Gorham street, near Bent's court, when struck by an automobile operated by Edward J. Murphy, and jointly owned by Michael J. and Jennie M. Murphy. He declares negligence in the operation of the machine. He sustained a fractured skull and was unconscious for several days. He declares he has permanently lost hearing in one ear, has been subject to epileptic seizures and that his mentality and character have deteriorated.

In a second count, it is declared that the automobile being operated by Edward Murphy was illegally registered and therefore, was a trespasser on the highway.

The suits brought by the boy against the two other defendants, Michael J. and Jennie M. Murphy, are similarly worded in the declaration of the plaintiff.

The actions brought by the boy's father, Antonio Gouveia, declare that in consequence of the injuries sustained by his son, he will require care and treatment and nursing all of his life.

The plaintiffs are represented by James M. Hoy of Boston, with the firm of Kerwin & Reilly appearing for the three defendants.

The jury was empanelled this forenoon and after an opening by counsel for the plaintiffs, the jury was taken out on view. Actual trial of the case will not begin until next Monday morning, as court adjourned at 11 a. m. today with the return of the jury from its view of the location of the accident.

Jade, carnelian and lapis lazuli are the most popular stones to be used in the colorful jewelry of the moment.

WOMAN INSISTS MAN IN PRISON IS HER SON REPORTED KILLED IN WAR

Mrs. Bergeron Expects to Emerge Victor From Conflict Between Mother Love and Science—Finger Prints of Inmate Do Not Coincide With Those of Son

ATLANTA, Ga, Oct. 17.—Confident she will emerge victor from the conflict between mother love and merciless science, Mrs. F. W. Bergeron, of Menasha, Wis., has refused to accept fingerprint evidence indicating Robert E. St. Clair, Atlanta federal prison inmate, is not her son, Urban John Bergeron, reported killed during the World war, today's Atlanta Constitution says.

The aged woman declares she will remain here until prison gates release the man she believes her son, the newspaper says.

Meanwhile the protecting mantle of the Red Cross has settled about the woman who refuses to believe that mother love and instinct are at fault.

The Red Cross here took charge of Mrs. Bergeron upon receipt of a letter from the secretary of the Red Cross chapter at Menasha, who wrote that she had known Urban John Bergeron since his childhood and that there was no doubt that the body of a war victim buried in the family plot there was his.

St. Clair has served two months of an 18 months' sentence imposed in New Orleans after conviction for transporting a stolen automobile from one state to another. He is said to be wanted in a number of western cities.

The Constitution quoted Red Cross officials as saying Mrs. Bergeron had told them St. Clair had urged her to turn all the family property into cash by the time his term in prison expires so she, "father" and he could go to the far west and start life anew.

Prison officials said they had been informed by Mrs. Bergeron, according to the Constitution story, that her husband and daughter were en route to Atlanta, and that she expected her daughter to substantiate her belief that St Clair was her son.

Mrs. Bergeron came to Atlanta upon receipt of a mysterious letter from New Orleans signed "Mrs. Lucille Oldhorn," which requested information regarding a young man named "Urban John" and gave other details which led Mrs. Bergeron to believe her son lived. She identified St. Clair as her son when she reached here.

The war department a few days ago declared that the fingerprints of St. Clair did not coincide with those of the man who enlisted as Urban John Bergeron.

TO ABOLISH DEPT. OF INTERIOR

CHICAGO, Oct. 17.—By a unanimous vote the administrative board of the American Engineering Council agreed to insist on the abolition of the department of the interior of the federal government, to be replaced by a department of public works.

MANCHURIAN ARMY DRIVEN BEYOND WALL

PEKING, Oct. 17.—(By the Associated Press)—Chang Tso-Lin's Manchurian troops have been driven beyond the great wall, says an official communique.

RUSSIAN FLAG ON WRANGELL ISLAND

NOME, Alaska, Oct. 17.—(By the Associated Press)—A colony intended to establish British title to Wrangell Island in the Arctic ocean north of Sioria, was carried off by the Russian armed transport Red October, which raised the Russian flag there Aug. 20, it was learned here today.

Announcement

We desire to announce that we have taken over the laundry agency conducted for many years at 309 Westford Street, Lowell, Mass., by the late F. V. Cambridge, and more recently by N. A. Cambridge.

'Phone our sales dept., Lowell 5309 and ask to have our salesman call on you and explain in detail the various services we have to offer.

QUALITY WORK—DEPENDABLE SERVICE

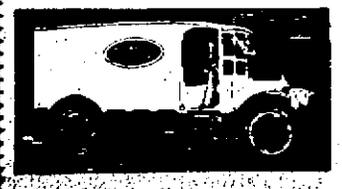

The WINCHESTER LAUNDRIES

60 Puffer Street, Lowell

PLANTS AT LOWELL, WINCHESTER AND WALTHAM

COUGHS ARE DANGER WARNINGS

FATHER JOHN'S MEDICINE BUILDS HEALTH.

NO DRUGS

OVER 90 YEARS OF SUCCESS

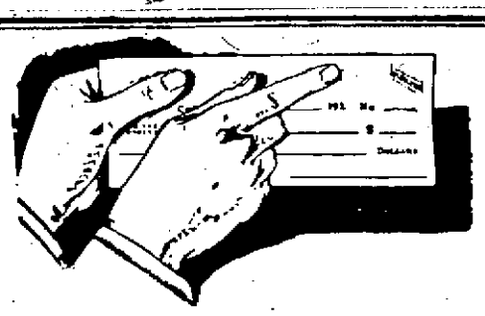

$1000.00 insurance

—positive protection against check raisers—without cost to you!

HERE is an important service this bank renders to its depositors—

Positive protection against check raisers.

Safety for your checks which does not depend upon mechanical or chemical contrivances. Which operates automatically, effectively—without thought, trouble or expense on your part.

Crisp, handsome checks—made of the finest safety paper. Each check protected by the world-famed Burns detective organization. Furnished without cost to you.

And in addition for each depositor $1,000 insurance against loss through fraudulent alteration of checks.

Come in and ask about it. Everyone who pays by check should have this protection.

MIDDLESEX NATIONAL BANK OF LOWELL

Merrimack at Palmer Street

Commodore

TONIGHT

PAUL SPECHT'S SENSATIONAL ORCHESTRA

10 Men—Direct from London

Admission 50¢ A Musical Treat

TOMORROW NIGHT

MAL HALLETT AND HIS ORCHESTRA—ADMISSION 10¢

STRATFORD DANCING PARTY

COLONIAL HALL, TONIGHT

Broderick's Orchestra Subscription 50¢

Any cards reading that a Stratford dance will be held at the Highland Club, Friday evening, are incorrect. All Stratford parties will be held in Colonial Hall.

SPECIAL ATTRACTION TOMORROW NIGHT

Bay State Dancing School, Dutton Street

MINER-DOYLE'S ORCHESTRA—LOWELL'S FAVORITES

Ladies 40¢, Gents 50¢ Checking Free

BARNEY HORAN, Manager.

Dancing Party TONIGHT

BY THE STRAFFORDS

Leo Daley's Orchestra Admission 50¢

HIGHLAND CLUB

POLLARD-O-DANCE TONIGHT at the Green Lantern

Marshall's Orchestra Admission, 60c

DANCING TUESDAYS AND FRIDAYS